This Paper Consists of Two Sections. SECTION ONE.

The Chicago Daily Tribune.

THE WORLD'S GREATEST NEWSPAPER

VOLUME LXXIII.—NO. 180. C [COPYRIGHT, 1914, BY THE TRIBUNE COMPANY.] THURSDAY, JULY 30, 1914.—TWENTY-TWO PAGES. * PRICE ONE CENT.

CZAR'S TROOPS MOVE; MUST STOP OR GERMANY WILL FIGHT

AUSTRIA MAKES CHALLENGE TO SLAV WORLD

Franz Josef Takes Great Risk in Declaring War on Servia.

DOMAIN A MELTING POT

Only Few Real Natives Remain in "Balance Wheel of Europe."

BY VICTOR.

The manifesto of Emperor Francis Joseph justifying the war with Servia was addressed to all his people or subjects, and also, of course, to the civilized world.

A semi-official and powerful Vienna newspaper says that the war has already made something of importance apparent to Europe—namely, that "Austria-Hungary is not only a political entity but a national reality." Whether this remark be altogether true or not it calls attention to the whole position and case of the dual monarchy.

The challenge by Austria-Hungary is a challenge not merely to little Servia, but to Russia and to the Slav world. Yet Austria is itself largely a Slav power. One writer has described it as "a Slav house with a German façade," and thousands are doubtless wondering today how Austria, in view of this fact, dared to issue its challenge.

DIVIDED AGAINST ITSELF.

A few years ago practically every political writer in Europe thought and said that the dual monarchy was held together only by the personal influence of the aged emperor-king, and that it could not possibly survive him.

No country is so divided against itself, so diverse and heterogeneous as to race and language, as Austria-Hungary. No country has so little like-mindedness.

Loyalty to the throne or the monarchy has been the bond of union, but this bond has not prevented Pan-Slav agitation, Pan-Servian propaganda, threats of separation and secession in Hungary, and all manner of schemes for revolutionary reorganization of the dual kingdom.

FEW REAL AUSTRIANS LEFT.

To understand all that is involved and hazarded in the present conflict it is necessary to know what Austria is. There is no "Austrian people." The latest statistics show that Austria proper is composed of the following elements:

German, 9,950,000, or 35.58 per cent of the whole population.

Bohemian, Moravian, Slovak, 6,436,000, or 23 per cent.

Polish, 4,968,000, or 17.77 per cent.

Ruthenian (or Little Russian), 3,519,000, or 12.58 per cent.

Servian and Croatian, 784,000 or 2.80 per cent.

Slovene, 1,253,000, or 4.48 per cent.

To this should be added Roumanians, Italians, and others.

When we turn to Hungary we find that the proud, dominating, and powerful Magyars constitute only 55 per cent of the population. The rest is made up of Germans, Slovaks, Croatians, Serbs, Ruthenians, Roumanians, etc.

DREAM OF NEW KINGDOM.

In Croatia and Slavonia the Germans and Magyars together form hardly 10 per cent of the population, which is overwhelmingly Croatian and Servian.

The last named elements, indeed, have been dreaming and talking of creating a separate kingdom and having their own ministry and government, after the manner of Austria and Hungary, albeit under the sovereignty of the Hapsburg house.

The foregoing figures sufficiently indicate that the emperor in asking his loyal subjects to fight Servia—and perhaps Russia and other Slav nations—is taking a grave risk and perhaps straining rather dangerously the sole bond of national union.

DUAL MONARCHY TO STAND.

It is true that in recent years the better informed writers have treated the talk of the imminent disruption and collapse of the dual monarchy as exaggerated and superficial. The words of a famous man, to the effect that "if Austria did not exist, it would be necessary to invent it," have been recalled and quoted with approval.

It has been realized that the integrity of Austria is essential to the European balance of power and that the breakup of the dual monarchy would raise

(Continued on page 4, column 4.)

LATEST WAR BULLETINS.

[BY CABLE TO THE CHICAGO TRIBUNE.]

BUDAPEST, July 29.—Unofficial reports received here this evening state the Austrians today occupied Belgrade after a short bombardment.

VIENNA, July 29. The city council and communal council at a special war session today voted large sums to start relief funds for the families of the soldiers at the front and for Red Cross purposes.

THE CRISIS SUMMARIZED.

ST. PETERSBURG dispatch passed by the censor indicates that the czar is ready to publish an imperial manifesto declaring Russia will back Servia to the limit. Report 1,280,000 troops mobilizing.

SERVIANS blow up bridge over River Sava connecting Semlin, Austria, and Belgrade. Brush between foes results in retreat of Serbs with trifling losses.

BELGRADE bombarded by Austrian gunboats and many buildings, including custom house and barracks, reported in ruins.

AUSTRIANS capture two Servian ships loaded with ammunition and mines.

GERMANY momentarily expects war. Kaiser reported to have demanded removal of troop concentration on border by Russia and France.

PARIS workmen battle police in anti-war riot; France prepares for great strife; Poincare reaches capital.

SUMMARY OF THE NEWS

THURSDAY JULY 30, 1914.

WEATHER FORECAST.

For Chicago and vicinity—Fair with slowly rising temperature Thursday; Friday probably fair; moderate easterly winds.

For Illinois—Fair on Thursday, with warmer in the northeastern portion; Friday cloudy; moderate east winds.

Sunrise, 4:41; sunset, 7:11. Moonset, 11:05 p. m.

TRIBUNE BAROMETER.

TEMPERATURE IN CHICAGO
[Last 24 Hours.]

Maximum, 10 p. m.....72
Minimum, 5 a. m.....62

3 a. m.	65	11 a. m.	66	7 p. m.	68
4 a. m.	64	Noon	66	8 p. m.	68
5 a. m.	63	1 p. m.	66	9 p. m.	70
6 a. m.	62	2 p. m.	68	10 p. m.	72
7 a. m.	65	3 p. m.	69	11 p. m.	71
8 a. m.	65	4 p. m.	69	Midnight	70
9 a. m.	65	5 p. m.	69	1 a. m.	69
10 a. m.	65	6 p. m.	70	2 a. m.	68

Mean temperature, 67.5; normal for the day, 73.
Excess since Jan. 1, 690.
Precipitation for 24 hours to 7 p. m., 0. Deficiency since Jan. 1, 1.91 inches.
Wind, N. E.; max., 19 miles an hour at 11:08 p. m.
Relative humidity, 7 a. m., 69%; 7 p. m., 71%.
Barometer, sea level, 7 a. m., 30.26; 7 p. m., 30.20.

For official government weather report see page 18.

FOREIGN.

CRISIS IN EUROPE. Pages 1 to 5
Vienna warns Chicago junket party to keep away; to Belgium Friday. **Page 12**

WASHINGTON.

Charles R. Crane said to have been offered federal reserve board job. **Page 1**
Germany and France reject plea for Philippine neutralization. **Page 12**
President tells wholesale men trust bills will end era of suspicion. **Page 10**

LOCAL.

James A. Patten reported to have made killing in wheat flurry. **Page 2**
Foxy police upsets carefully laid fake suicide of Dr. M. A. Thomas. **Page 5**
Chicago physician's mercurial antidote saves 15 of 17 victims. **Page 7**
Irish of Chicago to organise two regiments to fight against Ulster. **Page 8**
Dunne wants United States to operate canal from Lockport to Utica. **Page 13**
Hoyne begins inquiry into reported tampering with bank witnesses. **Page 13**
Vice lid is clamped tightly over all portions of Chicago. **Page 18**

POLITICAL.

Chairman McCombs confirms Wilson's neutrality in Sullivan fight. **Page 7**
"Bathhouse" cheerful at political parley in face of mayor's attack. **Page 13**

DOMESTIC.

Masked bandits hold up 35 stage coaches in Yellowstone; get $3,000. **Page 13**

Sporting news. Pages 14, 15
Markets. Pages 16, 17, 18
Guide to investors. Page 17

MOVEMENTS OF OCEAN STEAMSHIPS.

Arrived.	Port.
PENNSYLVANIA	New York
VATERLAND	New York
CZAR	New York
KRONPRINZ WILHELM	New York
OCEANIC	New York
WILHELMINA	San Francisco
FRANCONIA	Boston
RHEIN	Baltimore
UNITED STATES	Copenhagen
CANADA [New York]	Marseilles
SALATIS	P. Arenas
PRINCIPELLO	Rotterdam
CLEVELAND	Plymouth
LACONIA	Liverpool
MARQUETTE	Antwerp
PERUGIA	Gibraltar
LORD DUFFERIN	P. Arenas
SICILIAN	Montreal
POMERANIAN	Halifax
Sailed.	**Port.**
SEQUOIA	San Francisco
HAVERFORD	Liverpool
KOREA	Shanghai
OLYMPIC	Southampton
KAISER WILHELM II	Southampton
ARABIC	Queenstown
GERMANIA	Marseilles
LA SAVOIE	New York
CARMANIA	New York
ROYAL GEORGE	Montreal

WIRELESS REPORTS.

ST. PAUL	Dist. not given	Due at New York Saturday a. m.
LA LORRAINE	Dist. not given.	Saturday a. m.
MICHIGAN	Out 750 miles.	Friday a. m.
STEPHANO	Out 325 miles.	Thursday p. m.
LUSITANIA	Out 770 miles.	Friday a. m.
ADRIATIC	Out 320 miles.	Friday p. m.

BANK BOARD JOB OFFERED CRANE?

Ch'cagoan Visits Wilson; Warburg Believed as Good as Seated.

[BY A STAFF CORRESPONDENT.]

Washington, D. C., July 29.—[Special.]—Charles R. Crane of Chicago will be a member of the federal reserve board in place of Thomas D. Jones, as the representative of the middle west, if he cares to accept the position.

This is the report current here tonight following a visit of Mr. Crane to the White House today. He was the guest of the president at luncheon and afterward conferred with Louis D. Brandeis and Congressman William Kent of California.

It is reported that the president asked Mr. Crane to accept appointment to the board. At the White House the report was neither affirmed nor denied.

Crane Mum on Visit.

Mr. Crane was decidedly uncommunicative on the subject. He said that he had intended for some time to call on the president and that the visit was not arranged in advance. When he reached the White House to pay his respects, he said the president invited him to remain for luncheon. He said he was not at liberty to disclose what transpired in his conference with Mr. Wilson.

Friends of Mr. Crane say that Mr. Wilson long has desired to enlist the services of Mr. Crane in his administration.

Soon after his inauguration the president offered the post of ambassador to Russia to Mr. Crane, but the latter declined on the ground that he could not leave his business affairs at that time.

Recently Retired.

A few days ago Mr. Crane retired from the presidency of the Crane company and was succeeded by his brother, R.T.Crane. It is thought that now Mr. Crane feels himself free to accede to the wishes of the president.

Mr. Crane is regarded as a man whose business experience amply qualifies him for service on the board of bank control. Moreover, it is believed that there would be no difficulty in procuring the confirmation of his appointment by the senate.

Mr. Crane has been independent in politics. He was classed generally as a Republican prior to 1912, when he contributed to the Wilson campaign fund. He also supported Senator La Follette in his campaign for the Republican nomination for president in that year. He was the founder of the Municipal Voters' league of Chicago, which has accomplished so much in the purification of local political conditions in that city.

Will Seat Warburg?

President Wilson regards the matter of Paul M. Warburg's appearance before the senate committee on banking and currency as settled and he is almost equally optimistic as to the chance of Mr. Warburg's confirmation as a member of the federal reserve board.

In a telegram to the president today Mr. Warburg said that, as a result of his conference in New York yesterday with Senator Hitchcock, a member of the committee, he saw no reason why he should not appear and answer any questions.

Senator Bristow said that as a member of the banking and currency committee he will insist upon questioning Mr. Warburg respecting all the conspicuous operations of the firm of Kuhn, Loeb & Co., "beginning with the looting of the Alton railroad."

SERBS BEATEN IN HOT FIGHT; LOSE 800 MEN

Repulse Costs Austrians 200 Dead in Battle Near Bosnia.

BELGRADE BADLY HIT

Many Buildings Ruined by Bombardment; Servian Ships Lost.

BULLETIN.

[BY CABLE TO THE CHICAGO TRIBUNE.]

BERLIN, July 30, 3:30 a. m.—A special dispatch from Vienna to the Deutsche Tages-Zeitung says there is an unconfirmed report that the Servians were defeated in a battle at Foca, on the Bosnian frontier.

Two Servian divisions attacked the Austrian forces. After a severe battle the Servians were defeated with a loss of 800 killed. Many prisoners were taken.

The Austrian loss was 200 killed.

BULLETIN.

LONDON, July 30, 3 a. m.—A Vienna dispatch to the Exchange Telegraph company says:

"After a heavy bombardment by the Danube gunboats, Belgrade was occupied by the Austrian troops Wednesday."

[BY CABLE TO THE CHICAGO TRIBUNE.]

NISH, Servia, via Athens, July 29.—The Austrians bombarded Belgrade all last night until early this morning from three gunboats, which are at the junction of the Danube and the Save.

The fire was directed mainly at the barracks in the capital, but other public and private buildings were hit by the shots. These included the Franco-Servian and Andrevitch banks. A banker who was in the latter was wounded.

The officials of both banks made protests to the German legation.

The custom house and barracks are reported to be in ruins.

SERBS BLOW UP BRIDGE.

VIENNA, July 29.—The Servians at 1:30 o'clock this morning blew up the bridge spanning the River Save between the Austrian town of Semlin and Belgrade.

The Austrian infantry and artillery stationed at Semlin, in conjunction with monitors on the Danube, fired on the Servian positions beyond the bridge.

The Servians retreated after a short engagement, with trifling losses.

A small detachment of pioneers, in cooperation with the customs officers, yesterday captured two Servian steamers laden with ammunition and mines.

The pioneers and revenue guards, after a sharp encounter, overcame the Servian crews and took possession of the vessels and their dangerous cargoes.

The captured ships were towed away by one of the Danube steamers.

Emperor Francis Joseph will return to Vienna from Ischl tomorrow and may then go to Budapest to be nearer the scene of action.

BLASTS ROCK WARSAW.

Dispatches received here dated Warsaw, Poland, report that several powder magazines exploded in that city on Monday and that several bomb explosions occurred in the principal postoffice, many persons being killed or wounded.

Another telegram says the entire citadel of Warsaw was blown up and that semi-official explanations declared the explosion to have been caused by lightning.

The dispatch stated there was no truth in the report that a revolution had broken out among the Russian Poles.

The war spirit in the Austrian capital is hourly increasing. The streets of Vienna tonight were so crowded with enthusiastic persons, singing and shouting, that traffic in the leading thoroughfares was almost brought to a standstill.

The patriotic demonstrations today surpassed in extent and fervor anything witnessed within memory.

AND HE IS ALL THAT HOLDS TOGETHER THE AUSTRO-HUNGARIAN EMPIRE.

*"The intrigues of a malevolent opponent compel me * * * to grasp the sword after long years of peace"—From Emperor Franz Josef's manifesto.*

GERMANS EXPECT WAR ANY MINUTE

Kaiser Demands Russia and France Remove Troops from Border, Report.

BY FREDERIC W. WILE.

[SPECIAL CABLE TO THE TRIBUNE.]

BERLIN, July 29.—Germany is in an uncanny grip of the calm which precedes a storm.

As I write, at 11 p. m., Berlin time, the imperial capital is in momentary expectation that a few hours will bring the dreaded signal that the European conflagration is at last at hand—the hoisting on the public boardings of the order for the mobilization of the kaiser's army and navy.

AIR LIVID WITH ANXIETY.

The atmosphere is livid with anxiety. On my way to the telegraph office an excited report was passing from mouth to mouth that Germany has responded to the French and Russian military concentrations on her frontiers by demanding their removal within twenty-four hours.

The situation is grave enough without this uncontrollable gossip, which is indeed the direct result of what Herr Ballin, managing director of the Hamburg-American steamship line, in an interview today described as "this paralyzing uncertainty." It is straining German nerves to the breaking point.

BERLIN FINANCE MUTE.

The financial world is nearly mute with fear and misgivings. A famous operator today said: "The conditions on the eve of the Franco-Prussian war were not as desperate as they are at this hour. The banks now have practically stopped gold payments. They are restricting credits and calling in loans. They voted today to curtail operations on the stock exchange to cash trading, doing away altogether with future dealings, which hitherto accounted for 75 per cent of the business."

The savings bank runs continue despite the assurance that the funds deposited in the municipal banks are immune from seizure in war.

Only slender hope is derived from the official admission that the kaiser and czar are in telegraphic communication.

Simultaneously come from St. Petersburg reports of "more peaceable" inclinations on the River Neva, but the German foreign office retorts that these would be entitled to more credence if accompanied by a cessation of Russia's "conspicuous and comprehensive" military movements adjacent to the German frontier.

KAISER NOT DOMINANT?

Great crises like the present overwhelmingly menacing one always have great dominating personalities. The general inclination has been to look upon the German emperor as the controlling influence in Austria's determination to bathe Europe in blood.

I think this wrong. Count Berchtold, the Austrian foreign minister, whose name was attached to yesterday's declaration of war, is the real power behind Austria's guns.

He is known to be filled with a vindictive spirit of revenge against Servia for having worsted him decisively on the diplomatic field during the Balkan war turmoils of 1912-13. It is his pen which wrote the humiliating terms which the Serbs under Russian inspiration declined to swallow.

BERCHTOLD SEEKS REVENGE?

Berchtold was Austria's ambassador at St. Petersburg in 1909, when his famous predecessor, Count Aehrenthal, with the aid of Germany, humbled Russia on the occasion of the Bosnian annexation conflict. He is credited with a desire to repeat that historic triumph and wipe out the stain which despised Servia inflicted upon his own executioner.

Others say the Austrian military party, of which the slain archduke was the acknowledged head, is again the power behind Berchtold. He and they, at any rate, are as one in demanding that the crime of Serajevo be avenged in Servian blood. What Europe is asking is if its blood, too, is to be spent in the process.

HUERTA AID CONFESSES MURDER OF 10 RULER'S FOES

Investigation Into Disappearance of Major Reveals Long Series of Assassinations.

[BY CABLE TO THE CHICAGO TRIBUNE.]

Mexico City, July 29.—Startling disclosures have been made through the investigation of the disappearance of Maj. Nieco Lopez on June 10.

It is certain now that he was assassinated by the Huerta authorities and that his death was but one of a long series.

Jose Heraudez confessed that he alone, acting under orders from Gabriel Huerta, head of the department of public safety and most active of President Huerta's minions, had assassinated a score of the dictator's political enemies.

AUSTRIA AND RUSSIA BREAK?

London Times Says Direct Diplomatic Intercourse Has Been Suspended.

LONDON, July 30, 3 a. m.—According to the Times direct diplomatic intercourse between Austria and Russia was suspended yesterday.

ONLY MIRACLE CAN AVERT WAR AMONG POWERS

Czar's Vast Military and Naval Machinery to Be Set in Motion.

NICHOLAS AT ITS HEAD

Imperial Manifesto Explaining His Attitude Expected Soon.

BULLETIN.

ST. PETERSBURG, July 29.—An imperial ukase issued by the emperor tonight calls to the colors an immense number of reservists.

[BY CABLE TO THE CHICAGO TRIBUNE.]

ST. PETERSBURG, July 29.—It looks tonight as if only an act of providence can prevent Russia declaring war on Austria.

Russia does not swerve from its determination to support Servia and partial mobilization of its army has already been ordered.

There is every indication that the whole vast military and naval machinery of Russia will soon be set in motion.

The port of Riga has been closed and mined.

AWAIT IMPERIAL EDICT.

An imperial manifesto is awaited.

Should Emperor Nicholas become generalissimo of the forces, as it is understood he will, an immense wave of enthusiasm will sweep over Russia.

The political parties have sunk their differences. The general attitude is not "jingoistic," but one of resolute confidence in the justice of the country's cause and readiness to make all sacrifices.

SPURNS AUSTRIA'S PLEA.

The proposal attributed to Austria to discuss terms when Belgrade has been occupied is regarded as impossible.

It is pointed out that before opening of hostilities Russia proposed to Austria a direct exchange of views, which Austria rejected.

The Novoe Vremya says the Austrian emperor has addressed a personal letter to Emperor Nicholas which is likely to have an important influence on the crisis.

The interchange of views of the ambassadors of the triple alliance with M. Sazonoff, the Russian foreign minister, continues. Hope for peace is now founded solely on what Great Britain, France and Germany may be able to achieve.

There is an absence among the officials of all signs of flurry and anxiety, thereby giving the impression of conscious strength and preparedness to accept with equanimity whatever may be the developments.

PATRIOTISM GRIPS CROWDS.

A great patriotic demonstration took place on the Nevsky Prospect this afternoon. A procession was formed and with banners flying marched to the Servian legation, where there were speeches, singing, and cheering.

Thence the procession moved to the French and British embassies where similar scenes of enthusiasm were enacted, the crowds increasing in size.

PRAY FOR SLAV VICTORY.

A striking demonstration occurred at the Kasan cathedral, where a special service was held and prayers were offered for victory to the Slav arms.

The cathedral was thronged and the officiating priest after the ceremony presented to the Servian minister a facsimile of the ikon of the Holy Virgin of Kasan for the Servian army. The minister handed the ikon to officers who are starting for the front tonight.

GUARD FOES' EMBASSIES.

The German and Austrian embassies are guarded on all sides by strong detachments of police and nobody is allowed to step on the adjacent footpaths for fear of hostile attempts.

At Odessa patriotic processions marched through the streets today bearing the portraits of Emperor Nicholas and the kings of Servia and Montenegro and cheering for Servia, France, and Great Britain.

It was announced today that the Italian

PANIC IN EXODUS FROM CARLSBAD

Vienna Trains at Premium; Prominent Persons Sleep on Coach Floors.

[BY CABLE TO THE CHICAGO TRIBUNE.]

LONDON, July 29.—Austrian newspapers which reached London today bring the first news here of the extraordinary scenes at Carlsbad when it became known that war was no longer avoidable. Crowds of prominent persons started immediately for Vienna on the earliest morning trains on Sunday.

The late comers to the railroad stations had a very small chance even to enter the depot, which was jammed with hundreds of people. The booking offices were compelled to close in the afternoon and were not reopened.

Storm Evening Train.

The situation was one of extreme difficulty towards evening, despite the efforts of the police to regulate the waiting crowds. Although the express was not scheduled to leave until 9:16 p. m., the train was stormed the moment it was made up. The distinction between classes of transportation, which is usually most rigidly enforced, disappeared completely.

The train steamed out leaving the platforms still crowded with disappointed passengers. Many distinguished persons who had fought their way into the train had to sleep on the floors.

Leaves Hundred Behind.

When the train arrived at Marienbad pandemonium reigned. The platform was jammed with passengers who intended to go to Vienna on the train. These had been reinforced by many others from Franzenbad, from which place there is a special sleeping car service, which had been suddenly suspended. The train was unable to take on any more passengers and arrived at Vienna two hours late.

There were extraordinary scenes at Carlsbad throughout Sunday. Number less bath tickets in the fashionable Kaiserbad were returned and the hotels and boarding houses were emptied in short order. Those who were unable to leave gathered in the center of the town and some of them in their anger tore up the war extras which were being sold by the newsboys.

Besiege Telegraph Office.

The telegraph offices at Carlsbad were besieged by crowds which overflowed into the streets. No telegrams, not even one in the plainest language, as, for example, a simple announcement of departure, would be accepted without the production of the sender's identification papers.

The telegraph operators were showered

(Continued on page 2, column 4.)

AUTOMOBILES—ELECTRIC.

WE HAVE ALL THE STANDARD MAKES of electric cars at one-third price, $1,200; Woods, Baker, Rauch & Lang, Detroit, Waverly, etc.; manufacturers' stock, with each car. HERSEY MACHINE & BATTERY WORKS, 916-18 E. 43d-st. Ph. Drexel 6100.

FOR SALE—OR EXCHANGE—1914 ROADland electric coupe; new batteries; perfect condition; will add cash in exchange for car of high grade 2 or 3 apt. building, Broadway or Sheridan-road in Rogers Park. Address N 199, Tribune.

FOR SALE—1913 RAUCH & LANG; Must dispose of electric within next few days; moving business, and will sacrifice for $1,250; ride batteries, Mota tires, fine upholstering; perfect condition. Address N A 214, Tribune.

1912 WOODS ELECTRIC; IRONCLAD BATteries, slip covers, etc.; in elegant condition; snap at $1,000; terms to reliable party. MITCHELL AUTO CO., Calumet 420. 2534 S. Michigan-av.

1914 PRESSED FOR CASH TO SWING BIG new enterprise and must dispose of my late model, forward drive, 5 pass. inclosed coupe; cost $3,200; will take $1,300 or trade. Address O D 204, Tribune.

FOR SALE—FIVE PASSENGER FORWARD drive electric; refinished and overhauled; batteries; will sell cheap. Address J 27, Tribune.

FOR SALE—MY 1913 5 PASS. ELECTRIC; in first class shape; guaranteed by manufacturer; also my D. C. charging board; cheap if a low figure. Address N T 56, Tribune.

FOR USED ELECTRICS WOODS MOTOR VEHICLE CO., PHONE CALUMET 1642.

BARGAINS IN USED ELECTRIC CARS; honestly overhauled. Cond. guaranteed. Chicago Electric Motor Co., 2710 Michigan-av. Calumet 5756.

MODEL 10 WOODS ELECTRIC; NEW TIRES AND GOOD BATTERIES. Will sacrifice for immediate sale to any reasonable bidder. Telephone Oakland 2923.

DEMONSTRATOR. Baker electric, 1914, $2,000. BAKER ELECTRIC SALES CO., 2330 Michigan-av. Calumet 1888.

WILL SACRIFICE FOR CASH MY 1912 Columbus electric, new batteries, tires and paint in fine shape; just purchased gas car. F. LINES, Calumet 4841.

SACRIFICE, 7 PASS. 1913 GARFORD; electric starter and lights; perfect condition; cost $3,500; take $500, or offer. 1513 W. 55th-st.

FOR SALE—WOODS ELECTRIC CAR; NEW batteries; must sell; $500. Apply 2 FIEDLER, 910 Elmwood-av., Evanston.

ANDERSON ELECTRIC CAR CO., 1416 MICHIGAN-AV. PHONE CALUMET 4700.

FOR SALE—WOODS ELECTRIC; NEW BATteries, new tires; must sell; cheap. MRS. H. LAMB, 9567 Prospect-av.

FOR SALE—1913 OHIO 5 PASSENGER ELECtric, fully equipped; used 5,000 miles; fine class condition. Ravenswood 7762.

WAVERLY ELECTRIC FOR SALE—NEW batteries; shaft drive; $125. 1658 Wabash.

DOCTOR WILL SACRIFICE 1913 ABBOTT-Detroit coupe; $575. Address K 116, Tribune.

AUTOMOBILES WANTED.

WANTED—200 used cars. We pay cash or sell on commission. TIMES SQUARE AUTO CO., 1210-1212 MICHIGAN-AV., CHICAGO.

WRITE, CALL, OR PH CALUMET 1900.

OWING TO THE LARGE DEMAND FOR used cars we will take your old car in exchange & new Buick or buy same for cash. CHICAGO AUTO SALES CO., 1324 Michigan-av. Buick Agents.

WANTED—A FIVE PASSENGER AUTOMOBile in exchange for 35 foot open motor boat with 40 h. p. Continental motor; speed 18 miles per hour; will pay part cash. Address N T 102, Tribune.

WANTED—5 PASS. AUTO, 1914 MAKE IN exchange for $1,500 equity in my 2 brick houses; price $4,000 each. S. A. DEFELIS, 3301 Drexel-blvd., Chicago, Ill.

WANTED—TO RENT—WILL PAY $75 FOR use of Ford touring car until Oct. 1. Owner secured by fire and theft insurance. Address J 428, Tribune.

WANTED — FOR CASH — SERVICEABLE automobiles, or will take your old cars as part payment on a new Ford. ERWIN GREER & CO., 456 Wabash-av.

HEALTH AND ACCIDENT INSURANCE with NATURAL DEATH BENEFIT; Illinois territory; salary and commission. 422 Manhattan Bldg., Chicago.

WANTED—MERCER SPEEDSTER; NOT particular about cond. if price is right. Address N E 566, Tribune.

WANTED—AUTO IN TRADE FOR CROWN Combinola piano and music rolls; fine condition; cost $850. Address B A 49, Tribune.

WANTED—A FORD 5 PASSENGER CAR for Ashland-av. lot; cash value $450. Wabash 3636.

WANTED—TO TRADE—30 ACRES TEXAS union land for automobile. Address N 204, Tribune.

WILL PAY CASH FOR FORD 5 PASS. CAR if in good condition. Must bear inspection. Telephone Edgewater 7494.

WANTED—AUTOMOBILE OR SMALL RUNabout in exchange for fine tailoring. Address J 202, Tribune.

WANTED—1913 FORD AUTOMOBILE IN trade for new 15 inch tn. ret lathe. 2546 Wabash-av.

WANTED—5 PASSENGER 1914 FORD. B. 112 N. La Salle-st., Franklin 1761, noon hour.

WANTED—BEST FORD MODEL T $350 will buy. Address K 205, Tribune.

AUTO SUPPLIES & ACCESSORIES.

JAMES SQUARE AUTO CO. OFFER GUARANTEED TIRES AND TUBES AT LOWEST PRICES IN THE HISTORY OF AUTOMOBILE ROW. WE DO NOT SELL SECONDS. Only first quality at prices others are asking for seconds. Don't buy any tires or tubes until you have looked us over. WRITE FOR PRICES. Also for our wonderful "PRICE WRECKER," pertaining to every kind of auto parts, supplies, accessories, limousine and touring bodies, honeycomb radiators for every make of car 50 cents on the dollar. WORLD'S LARGEST DEALERS. TIMES SQUARE AUTO CO., 1210-1212 MICHIGAN-AV., CHICAGO. Also 56th and Broadway, New York City.

TIRES—SEE US FOR BIGGEST BARGAINS. We give you best value for your money. EXPRESS VULCANIZING CO., 2400 Wabash-av. 4565.

FOR SALE—CHEAP—2 USED OPEN AUTO bodies; one 5 and one 7 pass. Also 2 used sedan bodies. WM. J. HUGHEY & SONS, 2318 Michigan-av.

30x3½	$11.00	36x4	$17.50
32x3½	12.00	37x4½	22.00
32x4	12.50	36x5	22.50

CHICAGO AUTO TIRE CO., 1421 Michigan-av.

TIRES, TUBES, RELINERS—sold at a reduction of 40 per cent. Mfrs. Auto Tire Co., 1240 Michigan-av.

AT LIBERTY BELL YOU ARE WONDERING ABOUT CAN BE PURCHASED AT 1 W. SOUTH WATER-ST. MAIN 206.

UP TO DATE 5 PASS. BODY, WINDSHIELD, top and fender at a bargain. Wellington 9427.

MOTORCYCLES AND BICYCLES.

FOR SALE—GOOD BICYCLES, $7 UP; GOOD tires, $1 up. Strohm, 1612 Lake-st. Phone Van Buren 184.

INDIAN 7 H. P. TWIN IN BEST CONDITION and fully equipped, $150; bought 63-year H. MOLINE, 1126 S. California-av.

1914 TWIN HARLEY, FULLY EQUIPPED; speedometer and presto tank; to sell quick, $200. David Stern Co., 1047 W. Madison-st.

CASH OR MARKET VALUE made for old bicycles on new 1914 coaster brake model. Mead Cycle Co., Wash. & Canal.

WANTED—MOTORCYCLE IN EXCHANGE for piano or player-piano. Call with machine. Nelson Piano Co., 740 E. 47th-st.

TWIN X, RUN 500 MI., $135. MAHER PIANO CO., 73d and Wentworth. Stewart 6815.

TAKES READING STANDARD MOTORcycle; perf. cond. 30 S. Clinton. Main 2081.

FOR SALE—1913 TWIN X, EQUIPPED; ACE pick. 4806 W. Chicago-av.

WANTED—SIDECAR IN EXCHANGE FOR motorcycle or cash. Address N 203, Tribune.

WE GET CASH FOR ALL MAKES OF MOTORcycles. DAVID STERN CO., 1047 Madison-st.

WE SELL NEW 1914 2 SPEED EXCELsior, fully equipped. Lincoln 5422.

TAKES MY TWIN INDIAN, EQUIPPED; JOHNSON 2445 N. Crawford-av.; AL.

DANCING SCHOOLS.

ARLEEN LONG, THE LATEST STEPS ON the new dances, direct from New York. 1st PRIVATELY. Waltz and two-step, the Ballroom; Open Day and Evening. Refinement and Efficiency characterize our methods. Much may be learned in one lesson. 31 POWERS BLDG., 27 S. WABASH-AV. R. MONROE-1R. PHONE CENT. 3455.

TANGO, HESITATION WALTZ, two-step, right. Private lessons by appointment. Write PROF. ROACH, 673 W. Madison.

NEW DANCES—PROF. J. IBSEN 8th floor Auditorium Bldg.

TANGO, HESITATION WALTZ, TWO-STEP, right. Private lessons given by appointment. Write PROF. ROACH, 673 W. Madison.

HESITATION WALTZ, 1-STEP, TWINKLING popular dances taught privately. Say or write MRS. ORDNER, 2144 Washington-blvd.

DANCE CORRECTLY—PRIVATE LESSONS Teresa Dolan, direct from Castle House. 5361 Cottage Grove. Hyde Park 6057.

FRANK L. OLESON, 1555 MASONIC TEMple. Phone Central 1840. Ballroom and private dances correctly taught.

STRATHMORE ACAD., 4616 N. CLARK. Lessons all summer. Tango, Half and Half, Waltz, etc. Phone Ravenswood 7780.

ACCOUNTANTS.

AUDIT OLD FREIGHT BILLS, FURnish routings and rate systems; also supervise, open, and close sets of books. G. F. MARTIN & CO., 4182 W. Adams-st.

STEAMSHIP LINES.

Lake Navigation.

GRAHAM & MORTON LINE—GRAND RAPIDS, Holland, Saugatuck, 9 a. m. daily exc. Sun., 1:30 p. m. and Sun., 9:30 a. m. 2:30 p. m. daily exc. Sun. 10 p. m. St. Joseph and Benton Har., 9:30 a. m. daily exc. Sun., 10 a. m. 12 m. daily exc. Sat. and Sun., 2 p. m. daily. Docks, foot Wabash-av. Tel. 2162.

MICHIGAN CITY—GREAT STEAMSHIP "Theodore Roosevelt," 10 a. m. daily exc. Sat. extra, 2:15 p. m. daily. Leave Michigan City 8:30 a. m. except Friday 11:30 p. m. Sat. 2 p. m. Night Cruises ¥30. Sack 11 p. m. Saturday, 50c. Indiana Trans. Co., foot Lake-st. bridge. Phone Central 6040-6041.

and the surrounding districts in the Crimea a state of reinforced protection or a modified form of martial law had been proclaimed by the government.

A confident feeling prevails here of Great Britain's support. Germany's attitude is regarded as incomprehensible, except on the assumption that it is anxious for a trial of strength at the present moment.

NAVAL CADETS PROMOTED.

The cadets of the naval school were promoted today to the rank of officers. In addressing them the emperor said:

"I have given orders that you should be incorporated in the navy in view of the serious events through which Russia is passing. During your service as officers do not forget what I say to you—trust in God and have faith in the glory and greatness of our mighty country."

The maritime bureau has announced the closing of additional lights both in the Baltic and Black seas.

By order of the emperor the enforcement of the legislative resolution restricting the acquisition of real estate by companies and also restricting the inclusion of Jews on directorates has been temporarily suspended.

GREAT BRITAIN SUPREME WITH ITS AIR EQUIPMENT.

George B. A. Hallett, Expert Aviator, Picks English Nation if War of Clouds Is Staged.

New York, July 29.—[Special.]—Probably no man in America is better informed concerning the relative strength and weakness of the aerial navies of the big European powers than George B. A. Hallett, who at present is engineer and assistant to Lieut. John Cyril Porte, R. N., and one-half the crew of the transatlantic flyer America.

Mr. Hallett passed more than a year in Europe, first as instructor in the imperial Russian flying school at Sebastopol, later as student and aeronautical observer in France, England, and Germany.

Mr. Hallett is of the opinion that in quality at least and in fighting efficiency England is the European leader in the air.

"The English may not have as many dirigibles and aeroplanes as the continental countries," Mr. Hallett said, "but when it comes to fine equipment in perfect condition, and skill in handling it, Great Britain is my choice in an air fight.

"The Russians take to flying as naturally as any people I have ever seen. Once let them get in the air and they are daring, ingenuous, and resourceful.

"Where the Russians fall down, however, and fall down woefully, is in the mechanical end of the game, the upkeep, and the care of their machines.

"The German goes to the opposite extreme. They have wonderful mechanics, and they are well driven. Discipline is wonderful and they turn out fine work. But in the air the German is not an impressive proposition. He tries to learn to fly by a set of book rules, and he doesn't always meet with success. They haven't the instinct of flying.

"As for the French, everybody knows their mechanical skill, their daring, and their enthusiasm. For all that, however, when it comes to real fighting I think the English aviation corps is first."

ITALIANS IN SYMPATHY WITH SERBS, SAYS EDITOR.

"Triple Alliance Means Nothing," He Asserts, "Our Army Would Rebel Rather than Aid Austria."

Oscar Durante, editor of L'Italia, published at 54 West Harrison street, shrugged his shoulders and smiled broadly.

"Italy cannot and will not help Austria against Servia," he said. "The triple alliance can mean nothing, for the Italian people and the Italian soldiery are heart and soul in sympathy with the Servians and their cause. What does it matter if the government has made a pact with Austria and Germany? The soldiers will rebel and refuse to go to war against Servia and public opinion will support them.

"Germany knows of this and realizes that she cannot depend upon any aid from that quarter. For this reason, Germany will act very cautiously in declaring war against the triple entente.

"There have been frequent uprisings in northern Italy against Austrian aggrandizement. The Italians have not forgotten that the provinces of Trieste and Trente, now under the Austrian flag, really belong to Italy.

"Servia is now going through the fight that Italy went through with in 1870 under Garibaldi. It is attempting to assert its nationalism and to win freedom."

BELGIUM TO PUT IN FIELD 100,000 MEN BY TONIGHT.

War Equipment Rushed to Forts at Liege and Namur and Bridges Are Being Mined.

BRUSSELS, July 29.—The military movements in Belgium are being hurried, and by tomorrow evening 100,000 men will be equipped and ready. The forts around Liege and Namur are receiving war equipment, and the bridges are being mined.

A special train is at Arlon, the capital of Belgian Luxemburg, ready to carry the garrison to the north.

There was a run on the banks today.

An international Socialist meeting held here tonight to protest against the war was attended by James Keir Hardy, Independent Labor leader and Socialist member of the British parliament, and Jean Juares, leader of the Socialists in the French chamber of deputies. Demonstrations in the streets followed the meeting.

SERB RED CROSS AFTER CASH

Subscription Lists Will Be Circulated in Loop Today Under Auspices of National Club.

Subscriptions will be started today for the Servian Red Cross society.

The Servian National club has established headquarters at the Hotel La Salle and the entire business district will be canvassed today for contributions. John R. Palandech, president of the club, will be in general charge of the campaign.

Committees representing all of the nations involved in the Austrian-Servian war will be formed later for the purpose of obtaining contributions. These committees will include representatives from the local Russians, Jews, Montenegrins, Servians, Dalmacians, Poles, Lithuanians, Croatians, Bohemians, and Italians.

PATTEN REAPS WHEAT PROFITS ON WAR NEWS

Cutten Also Makes Near $100,000; Bankers Praise Board's Record.

MARKET SETTLES DOWN

The big upward swing in prices on the Chicago board of trade as a result of the war scare resulted in big winnings for many traders. Recent selling by Bartlett-Frazier and credited to foreign account was traced by many traders to James A. Patten, who is now in Europe and has been for some time. Before leaving this country Mr. Patten sent his firm here bullish advices in regard to the export trade, and it has been the gossip that he was long on wheat.

On one day recently Bartlett-Frazier sold 500,000 bushels of wheat, presumably for foreign account. The last day or so also they have sold, and pit gossip jumped to the conclusion Patten was taking profits on long wheat. The Armour concern and its following were supposed to be long on wheat with a good profit.

Longs Make Profit.

As there has been an advance of over 10 cents a bushel from the low point of a few weeks ago, the profits of the longs have been large, although the extent of their lines would be difficult to determine.

One of the most active individual traders on the board of trade, Arthur Cutten, recently was short several million bushels of wheat, according to popular report. A few days ago he covered his line, and in the opinion of shrewd pit observers went long just in time to get in on the big bulge. He is estimated to have made over $100,000 by his timely "switch."

Professionals Make Money.

Several of the local professionals made considerable amounts by being fortunately long on fair lines. It is generally believed that foreign buyers and commission houses here with foreign connections were the most fortunate on the long side.

It is certain that European buyers were extremely fortunate in loading up with cash wheat at extremely low prices. Their purchases were estimated at 75,000,000 bushels, and up to the last few days they have kept on buying. On the basis of present prices the purchases of cash wheat by foreigners show them a profit probably of 10 cents a bushel on the average.

Firms Make Fine Record.

Chicago grain and stock houses during the day made a fine record, in the opinion of bankers, when all the board of trade concerns settled their trades after the most trying day in the history of the institution.

How trying it was is evidenced by the estimate that board of trade houses advanced in extra margins Tuesday afternoon about $3,000,000 to the banks at which they were borrowers. This was done, too, on extremely short notice. A ten point fluctuation in wheat and corresponding fluctuations on other cereals in one day, coming also without forewarning, was a severe trial for the solvency of the grain trade. It is thought that if conditions continue to be disturbed there may be some small embarrassments later, but for the present the situation has cleared.

Credit Demands Great.

An official of one of the big banks which carries the heaviest grain balances said:

"Tuesday was certainly extraordinary for the credit demands that had to be met and we were greatly pleased with the manner in which our calls for margins were satisfied. In fact, they were all met. Today matters are quiet and we are altogether comfortable.

"Few people understand how big the trades are on the board at this time. I don't believe the organization ever previously had so many big deals on of a board of trade character as are now being operated."

Until the hour for clearing trades on the board had passed there was considerable interest in learning whether all would get through. It was thought hardly probable that an experience like that of the previous day could be had without some one failing.

Not One Failure.

But there were no failures. This was partly due to the fact that some of the smaller houses that were caught a little beyond their resources were taken care of by their banks. The banks performing this service said they did so because of the integrity of the individuals conducting the houses.

While commission houses generally trade in stocks, grain, and provisions, the houses more especially devoted to stock trading did not come under such severe pressure as did the board of trade concerns, for, while the New York market was weak and almost demoralized, the movement of prices showed more evenness and the changes were relatively much less violent than cereal quotations.

Believe Worst Is Over.

Local banks are not expecting any difficulty as a consequence of Tuesday's wild market. They could not expect, however, this status to be maintained should there be a continuation of unfavorable conditions. They think, however, at this time, the worst is over.

One effect of market disturbances here and in New York has been an advance in interest rates. Local banks lending money on call in New York for yesterday were notified they would be paid 5 per cent on their loans, a jump from 2½ per cent.

Locally there was a general stiffening in rates, the minimum on new business being raised from 4½ to 5 per cent.

Wheat Trading More Normal.

Trading in wheat assumed more normal proportions following the panicky conditions of Tuesday. The relatively calm markets abroad, together with the more pacific reports received from European centers during the morning, dispelled the anxiety of shorts to a large extent, and the concern in regard to the financial status of some of the firms was relieved when all firms passed the clearing house in good shape.

There was a decidedly tense moment at the opening. Anxiety was written on every face as the big wheat pit was crowded with brokers holding bundles of orders in their hands. For a second or so after the tap of the opening bell there was an expectant hush, every broker apparently waiting for a cue. Then there was a general rush to sell.

Almost as much eagerness to sell was displayed as there was to buy the previous day. Overnight reflection had created a saner view of the situation and traders who were long were anxious to take profits, while the shorts were inclined to await further developments. First prices registerd declines of 4¼ cents, the July and September selling from 92¼ and 92⅜ cents, the previous closing prices, to 88 cents. December was off from 95⅝ cents to 93 cents.

Quotations were irregular for the first hour, after which the market settled down, and fluctuations were more normal. Nearly all the big houses had their office forces working practically all night straightening up trades and getting things in shape for what promised early to be another nerve-racking day on the exchange. Final prices for the day were 4⅛ to 4⅜ cents lower.

Directors Hold Meeting.

Prior to the opening of the market, the directors held a special meeting, at which the general situation was gone over. A request from an outside interest that the board be closed owing to the unsettled conditions was turned down flatly by the directors. The board of trade has never closed its doors in any panic or for any other reason aside from holidays, and the directors saw no reason for departing from precedents. Some of the firms were requested to be more lenient in calling margins.

At 11:30 o'clock it was known that all the members of the clearing house had passed through in good shape, and the atmosphere was cleared in that respect. Until all the firms had cleared many of the traders did not know whether they had made or lost money the previous day.

A record breaking crowd swarmed in the gallery.

ST. LOUIS GRAIN MARKET HAS CALM AFTER STORM.

Wheat Falls Two Cents, but Still Is Eight Above Low Mark of the Previous Day.

St. Louis, Mo., July 29.—Wheat fell 2⅝ cents a bushel here today, but its selling price at noon, 88 cents, still was 8 cents above the low point of yesterday's trading. September wheat opened unchanged at 90⅝. December wheat lost ⅝ cent on the initial sale at 90 and then rapidly fell to 88⅜.

Large crowds which flocked to the exchange expecting to witness a repetition of the excitement incidental to yesterday's abnormal rise, or a panic incidental to a predicted fall, were disappointed. Calmness was as marked at the St. Louis merchants' exchange today as was excitement yesterday.

Kansas City Calm Also.

Kansas City, Mo., July 29.—First prices on the local wheat market this morning showed a drop of 2 cents a bushel. The nervousness manifested by the traders and speculators yesterday was not apperent at the opening.

TROOPS COPE WITH RIOTERS

Come to Aid of Stuttgart Police, Attacked by Mobs About Foreign Legation.

STUTTGART, Wurtemberg, Germany, July 29.—Socialist anti-war demonstrations in this city today led to such serious collisions between the manifestants and police that the authorities called out the troops to cope with the disturbances. The district where most of the foreign legations are situated was surrounded by police guards, who were attacked with volleys of stones by the people.

War.

By Max Klinger (Leipzig).

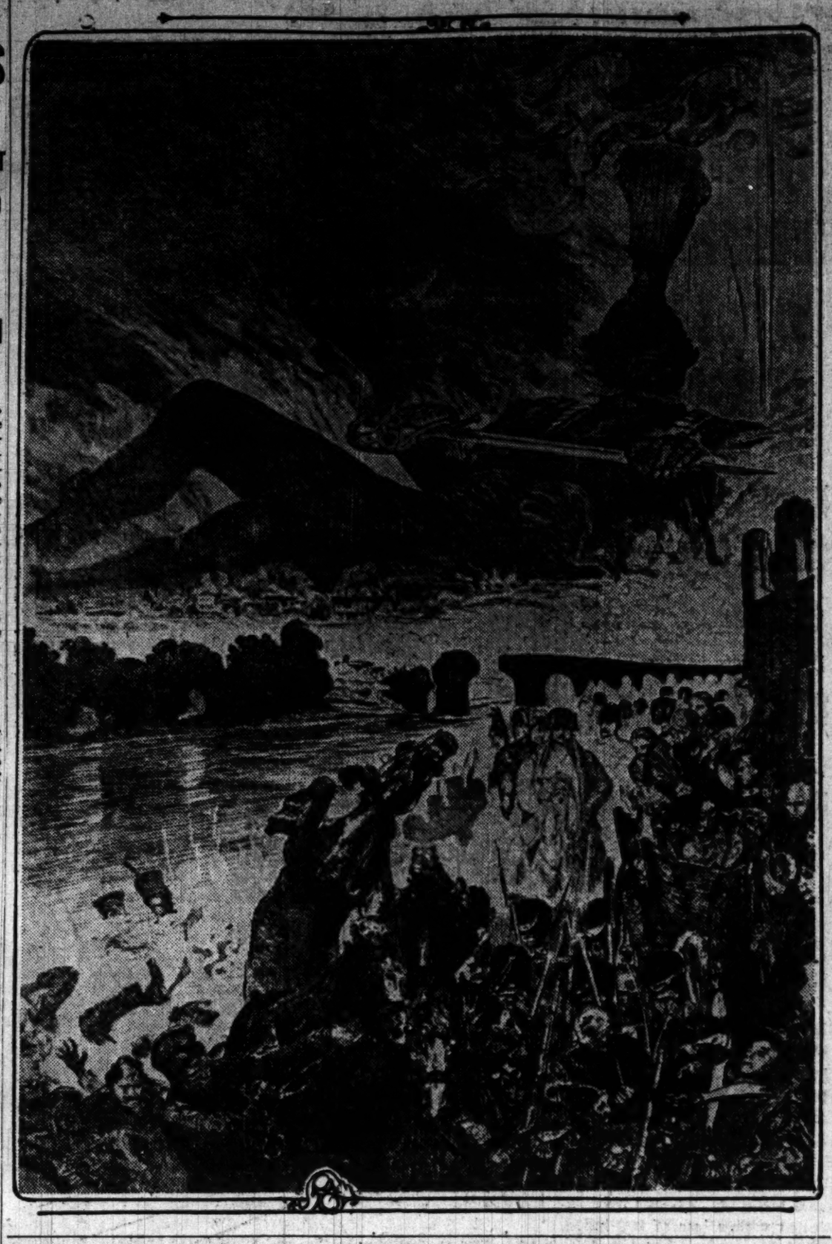

PANIC IN FLIGHT FROM CARLSBAD

[Continued from first page.]

under with the piles of telegrams and declared that the majority of the messages could not be dispatched anyhow, as the staff was too small to cope with the avalanche.

Ex-Minister Koloman von Szell, who was in the crowd, was unable to produce an identification card and his dispatches were refused. In reply to his wrathful remonstrances the head telegraph official shrugged his shoulders and said he would have the same chance as the rest of the people, which was next to nothing.

Warn Woman to Flee.

A private telegram received here from a woman who is at an Austrian watering place said she had been ordered to leave in twelve hours or else she might not be able to get a train or even an automobile to take her away.

Business men in London are finding it impossible to communicate with their agents in Vienna.

The plans of Americans for continental trips have been upset by the war. Some are remaining here, but others are taking a chance of going to France or Germany. Still others are taking a chance and trying to go to Austria. Tickets for Carlsbad were sold yesterday and today despite the announcement from Vienna that the military authorities had taken over the railways and that general traffic had been suspended.

The latest news as to the service in the Tyrol is that it is yet unchanged. The trains are running each way on the main line of the Hungarian railways between Vienna and Budapest. On the other main lines there is but one train a day. The best way out of Austria now seems to be via the Tyrol.

Fleeing from Berlin.

BERLIN, July 29.—There was a rush for railroad and steamship accommodations today. A number of the foreign correspondents in Berlin arranged to send their families away, believing that war was imminent. Tourists and visitors are endeavoring to get out of the possible zone of trouble as quickly as possible. The Nord express and other Paris trains were crowded.

The steamship companies' officers report that their lines are unable to accommodate scores of Americans seeking to change their sailing arrangements to earlier dates than those for which they had made reservations. Many Americans are said to be unable to get out of Marienbad and Karlsbad. Efforts to get in touch with those cities by telephone or telegraph failed.

Among those now in one or the other of the two cities is Andreas Dippel, with whom the singers whom he has engaged in Europe for his opera comique, including Miss Eleanor Painter, and who were to sail for New York within a few days, have been unable to communicate. The singers do not know what to do.

If Mr. Dippel is an Austrian subject, it is possible that he may be held up, since no one subject to military duty is being permitted to leave Austria.

PROTESTS FIRE BY AUSTRIA.

Servian Premier Tells of Attacks On and Capture of Three Merchant Vessels.

LONDON, July 29.—A telegram from Premier Pathitch of Servia to the Servian legation in London registers a formal complaint in regard to the Austrian attacks on Servian merchant vessels on the Danube. It says:

"The Austro-Hungarian military and civil authorities fired throughout the day of July 26 without the slightest provocation from our side, and damaged three of our trading vessels at Kostolatz, on the Danube.

"The Servian flags were hauled down and replaced by the Austrian colors. There were, however, no casualties."

Add Men to Hear War Talk.

John R. Palandech, editor of the United Servian and the Balkan World, will address the members of the Advertising club at the weekly luncheon today on the Austro-Servian war. The luncheon will be held at 123 West Madison street.

CRISIS COSTING MILLIONS.

Banker Predicts Financial Catastrophe Unless Change Comes in Eight Days.

BERLIN, July 29.—Germany is suffering a loss of millions during the crisis. The head of one of the largest banks in Berlin said today: "If this continues eight days it will be a catastrophe to financial and industrial circles."

TRADERS HAVE NO FEAR OF WAR

New York Exchange Operators Buy Heavily for Investment.

SOME BOURSES CLOSE.

New York, July 29.—The New York stock exchange today moved in a direction contrary to that of most other financial markets of the world. It gave no heed to the alarming conditions prevalent all over Europe, where securities of all classes, including government funds, fell to a lower level because of the Servian situation.

The local market not only took further foreign offerings in large volume, but bought heavily for its own account, much of the buying representing investment purchases of a character more substantial than had been witnessed for years.

Bargain Hunter Turns Tide.

The bargain hunter was much in evidence, and with the aid of leading financial interests turned the tide and caused a hurried scrambling to cover of an aggressive short interest.

Reversal from recent pessimistic conditions was largely due to the more favorable advices received from abroad. Berlin was the chief factor, not only in this respect, but in the support that market gave to prices here.

Canadian Pacific, the source of greatest weakness recently, and a prime Berlin favorite, was taken in large amounts at almost uninterrupted advances. The German capital also bought extensively of other American shares, while Paris and London continued to unload here.

Almost Normal in Berlin.

In fact, Berlin was almost the only foreign center where anything like normal conditions prevailed, London and Paris doing their utmost to restrict trading, while the St. Petersburg, Liverpool, Amsterdam, Hamburg, Frankfort, Toronto, and Montreal exchanges went to the extreme of suspending operations altogether.

Of the day's total business, which aggregated about 800,000 shares, Berlin probably took 25,000, while Paris, London, Vienna, and some less important centers were said to have sold fully twice that amount on balance.

A wavering tendency was shown here at the outset, with declines of 2 to 5 per cent. As soon as the first offerings were absorbed, the influence of the investment demand became effective and an all around rally ensued, which held to the close. Such recessions as occurred in the final dealings were ascribed to realizing sales for profits.

The end of the day found the short interest much reduced and the technical condition of the market correspondingly stronger.

More Gold Engagements.

Further gold engagements to London and Paris were negotiated with a sharp rise in call loans to 5 per cent and some stiffening of long time accommodations.

It is possible that the gold engagements might have assumed larger proportions but for the high rates of insurance fixed by marine companies. The "war risk" was fixed at $5,000 per $1,000,000, as against $1,250 on the previous day.

This materially reduced the profit to shippers, and, what is more important called attention to the hazards connected with such transactions.

At least, one company was disposed to make a material concession in the in a flat all around rate and all barred vessels of American registry, but some made a flat al laround rate and all barred vessels flying the Austrian flag.

Effect of War Crisis on World's Markets.

CHICAGO.—Local grain houses cleared their grain without trouble. Banks are gratified at ease of recovery from crisis due to Tuesday's great flurry. Wheat prices range to 4 cents lower than at close on Tuesday. Stocks slump but make recoveries.

NEW YORK.—Despite the feeling of unrest in foreign centers over the war crisis in Europe, the New York Stock Exchange operators made heavy purchases of issues for investment.

LONDON.—Dealings were practically suspended. Seven firms failed. More may suspend.

BERLIN.—Officials decided against closing the boerse, but resolved to suspend dealings in securities handled for settlement. Declines for the day were not excessive and signs of a panic were absent.

PARIS.—Stocks opened and closed weak. Little business was done on the bourse.

VIENNA—The bourse committee has decided to suspend all bourse operations until further notice.

ST. PETERSBURG.—The bourse was closed and probably will not open again until Monday.

LIVERPOOL.—The stock exchange suspended operations.

AMSTERDAM.—The bourse was closed.

MONTREAL.—The stock exchange, which closed Tuesday did not open.

ANTWERP—Financial and commercial business in Antwerp is paralyzed as the result of the Austro-Servian situation. The stock exchange was closed today. It is expected business with the United States will increase enormously if a general war should ensue.

BRITISH FLEET READY TO MEET

Plans Completed for Mobilization of Warships in the North Sea.

MAY LAND 100,000 MEN

[BY CABLE TO THE CHICAGO TRIBUNE.]

LONDON, July 29.—Winston Churchill, first lord of the admiralty, completed the plans of the admiralty board today, enabling the British fleet to be mobilized in the North sea at twenty-eight hours' notice. There is no doubt that two squadrons of the first fleet already have gone north, accompanied by cruisers, destroyers, and submarines. Mr. Churchill is now in his element. Recently he has been looking gloomy over Ulster, but since the chance of a European storm loomed up his face bears a perpetual expression of cheerful expectancy. He has always been credited with wishing to see a fleet in action and the prospect raises causes him to forget the existence of Ulster.

Kitchener Gives Advice.

Lrd Kitchener, now home from Egypt on leave, has been in daily attendance at the war office, giving the benefit of his counsel to the general staff. It is said today that he assisted in giving the finishing touches to a scheme for landing an expeditionary force of 100,000 men in Belgium in case it becomes necessary for England to assist France.

British officers home on leave from abroad have all been ordered to report themselves to the war office and not quit the country without permission.

Radicals May Protest.

It is considered likely that the government will have trouble from many radical supporters, protesting against the infamy of sacrificing British blood to assist Russia, the cruelest enemy of humanity and progress among nations. Jingo papers, on the other hand, are reminding the public Russia cannot be abandoned if menaced by Germany.

It was said by a cabinet minister tonight in the lobby of the house of commons that this is the most anxious crisis the Asquith government has had to face in eight years of strenuous fighting.

Mobilize Off China Coast.

SHANGHAI, July 29.—The British far western fleet is mobilizing at Wei-Hai-Wei, on the north coast of Shan-Tung province. The German fleet is mobilizing at Taing-Tao, about 200 miles to the south.

The Door You Want

GOOD doors are wanted for home or hotel. No need of arguing this fact.

You can now have the best doors at a price little more than ordinary doors.

The A. C. Door

is really made better; cannot warp, split, shrink, swell.

One great sweep of wood, beautiful in effect and sanitary, because there are no crevices to catch dust.

As it fits exactly without swelling, warping or shrinking, it is practically noiseproof and fireproof.

Made by Union labor right here in Chicago.

You don't have to take our claim as to the above—we guarantee the door fully.

Write for our Book of Doors which shows the beautiful doors in all their natural colors.

AMERICAN COMPOUND DOOR CO.
21st & Morgan Sts.
Phone Canal 3581

We carry these doors in stock sizes in oak and birch, ready for delivery. Also 2 and 3 ply panels always in stock.

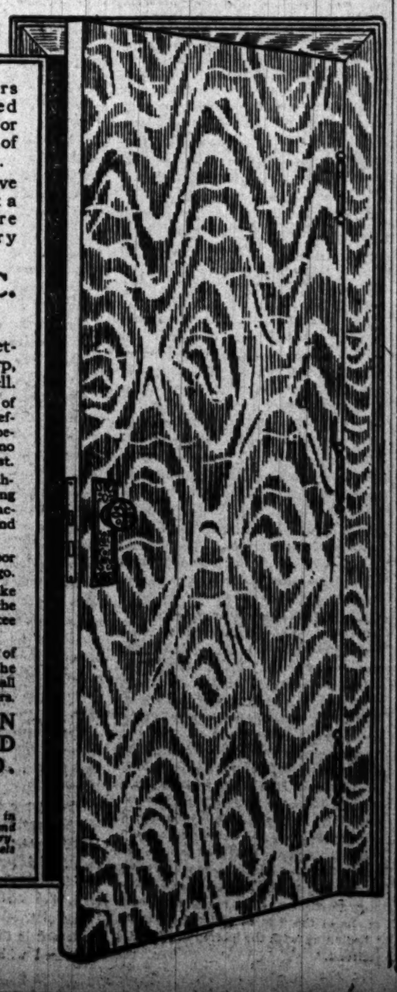

TWO FREE EXCURSIONS

SATURDAY, AUG. 1st
SUNDAY, AUG. 2nd

TO BEAUTIFUL

ARDMORE

Chicago's new suburb of natural beauty and city advantages. Only 45 minutes ride west from the loop on the Aurora, Elgin & Chicago R. R., the fastest, cleanest, most delightful suburban transportation out of Chicago.

YOU CAN'T LOSE—YOU MUST WIN

if you buy a home site in this beautiful restricted subdivision. Every lot is a half acre, 100x187 or more, which means that you have all the room you want for flowers, a vegetable garden, chickens, shrubbery, trees, lawn, and a safe playground at home for your children, away from the many dangers of the city's streets and the smoke, dust and noise.

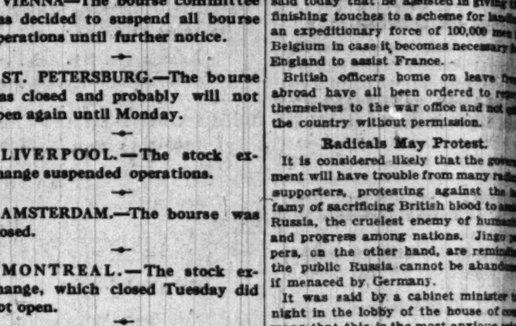

AN ARDMORE BUNGALOW

Under our moderate restrictions every home built at ARDMORE increases the value of the property. No unsightly shacks are allowed. All objectionable features are barred.

COME AND SEE FOR YOURSELF

HALF ACRE HOME SITES

$550 to $1000 10% Cash $10 per Month

Ardmore has city conveniences. Water, gas, electric lights, telephones, school, church, clubs, sidewalks, etc.

THIS IS YOUR OPPORTUNITY

Banks may fail, stocks may go down, but well located real estate, such as Ardmore, is always good and is the best and safest investment you can make. Think it over.

SPECIAL TRAIN—FREE EXCURSION

AURORA, ELGIN & CHICAGO R. R.

Leaves	Fifth Avenue Terminal	2:30 P. M.
"	Marshfield Avenue . .	2:35 P. M.
"	52nd Avenue	2:50 P. M.
"	Forest Park.	2:55 P. M.

CALL, WRITE OR PHONE FOR FREE TICKETS—THIS IS NECESSARY TO SECURE FREE TRANSPORTATION

Ballard, Pottinger & Co.

Phone CENTRAL 1798 140 S. Dearborn Street

CZAR GIVEN ... TO OBEY GERM... OR EXPECT ...

Offic'als in Berlin ... and Troops May ... lize Today.

CONFLICT IN 24 H...

[BY CABLE TO THE CHICAGO ...]

BERLIN, July 29.—"Has ... spoken for peace or for war?" ...

This is still an unanswered ... and the deepest pessimism p... circles in Berlin tonight. Wh... fied or unjustified, it is under... the impression exists that the ... situation reached its crisis ... that the acuteness of this cri... impossible that the decision f... war may be deferred much lon...

KAISER CHALLENGES ...

The late evening newspape... ly reflected the turn in the ... frankly declaring that the sit... most threatening. In quarte... reliable it was stated that th... was within twenty-four hou... that the kaiser had given ... twenty-four hours in which ... mobilization or else Germa... reply to the Russian moveme... an order for the mobilizati... German army and that this ... of the kaiser's was his last ... the czar.

One significant feature of ... ation is that diplomats and ... ernment officials frankly adm... crisis was at its acutest p... there seemed to be little hop...

MAY MOBILIZE TO...

It was reported late tonigh... close to the Austrian embas... mobilization of the German ... morrow was probable. No co... of this report was obtainable.

The feeling of an impendin... phe is intensified by reports th... is massing 200,000 troops on ... tier, and that even Belgium, ... and Switzerland are mobilizi... miles.

During the day it was lea... Germany also was making p... preparations for a most exten... ment of troops toward the Fr... French frontiers. Nothing ha... printed here regarding these ... tions.

Whether it was caused by the ... rain or by a feeling of the gra... situation, it is noticeable that ... has been put upon enthusia... streets tonight.

SITUATION GROWS GR...

Shortly before 7 o'clock ... turn for the worse in the ... was reported from various ... sources. It was not possibl... the source of these reports or ... mine whether or not they ... from the council at the Ne... at Potsdam, to which the k... moned the crown prince, ... this morning from Zoppot. ... It was worthy of note th... kaiser's sons except Joachim ... Potsdam to take part in th... esce, Prince August Wilhel... ing there from Baireuth, ... had gone to attend the ... festival.

It was said that Gen. ... chief of staff; Gen. von ... hayn, minister of war, an... von Tirpitz, minister of m... the imperial chancellor w... council and also there were ... of the war and marine mi... the same time.

PRESS REFLECTS ...

The early afternoon news ... flected a slightly more hope... The semi-official announce... Emperor William and exc... changed telegrams was seiz... the best sign for a peaceable ...

The optimism created ... nouncement was increased b... ment in the semi-official N... Zeitung that Russia's expr... for peace had found a warm ... and that Germany shared h... the continuance of peaceful ...

GERMANY WARNS ...

Half an hour later a sh... the form of an inspired tele... Frankfurter Zeitung from B... was practically a notice th... cease its extensive military ...

"The not altogether u... promise for localizing the w... Austria and Servia," the te... gram said, "is being strou... have fatally impaired by th... Russia, as authoritatively ... carrying on military oper... large scale. It is to be ... through this activity the effe... ation will be nullified."

The Gazette issued an ... in which the dispatch was ... dispatch was retelegraphed ... of Germany.

ARMY TO MANE...

STRASSBURG, Germ... —The commander of th... German army corps, als... announced to the press to... portant night maneuvers ... place tomorrow in the ... of Strassburg.

ITISH FLEET READY TO MEET

ns Completed for Mobilization of Warships in the North Sea.

Y LAND 100,000 MEN.

CABLE TO THE CHICAGO TRIBUNE.]
NDON, July 29.—Winston Churchill, lord of the admiralty, completed the of the admiralty board today, su- the British fleet to be mobilized e North sea at twenty-eight hours e. There is no doubt that two squad- of the firts fleet already have gone , accompanied by cruisers, destroy- and submarines. Mr. Churchill is in his element. Recently he has looking gloomy over Ulster, but the chance of a European scrap ed up his face bears a perpetual ex- don of cheerful expectancy. He has ys been credited with wishing to see et in action and the prospect raised s him to forget the existence of r.

Kitchener Gives Advice.

l Kitchener, now home from Egypt eave, has been in daily attendance e war office, giving the benefit of ounsel to the general staff. It is today that he assisted in giving the ing touches to a scheme for landing xpeditionary force of 100,000 men in um in case it becomes necessary for nd to assist France.

tish officers home on leave from d have all been ordered to report selves to the war office and not quit ountry without permission.

Radicals May Protest.

s considered likely that the govern- will have trouble from many radical orters, protesting against the in- of sacrificing British blood to assist n, the cruelest enemy of humanity rogress among nations. Jingo pa- on the other hand, are reminding ublic Russia cannot be abandoned naced by Germany.

vas said by a cabinet minister to- in the lobby of the house of com- that this is the most anxious crisis squith government has had to face nt years of strenuous fighting.

Mobilize Off China Coast.

NGHAI, July 29.—The British far rn fleet is mobilizing at Wei-Hai- on the north coast of Shan-Tung ce. The German fleet is mobiliz- Tsing-Tao, about 200 miles to the

CURSIONS
AUG. 1st
UG. 2nd
FUL
ORE
ity and city advantages.
oop on the Aurora, Elgin most delightful suburban

U MUST WIN
l restricted subdivision. ore, which means that r flowers, a vegetable lawn, and a safe play- away from the many smoke, dust and noise.

ALOW
every home built at property. No unsightly features are barred.
YOURSELF

ME SITES
10% Cash
10 per Month
es. Water, gas, school, church, etc.

RTUNITY
but well located real d and is the best and k it over.

EXCURSION
O R.R.
ve 2:30 P. M.
. 2:35 P. M.
. 2:50 P. M.
. 2:55 P. M.
E TICKETS—THIS TRANSPORTATION
ger & Co.
. Dearborn Street

CZAR GIVEN DAY TO OBEY GERMANY OR EXPECT WAR?

Officials in Berlin Confer and Troops May Mobilize Today.

CONFLICT IN 24 HOURS?

[BY CABLE TO THE CHICAGO TRIBUNE.]
BERLIN, July 29.—"Has the kaiser spoken for peace or for war?"

This is still an unanswered question and the deepest pessimism pervades all circles in Berlin tonight. Whether justified or unjustified, it is undeniable that the impression exists that the European situation reached its crisis today and that the acuteness of this crisis makes it impossible that the decision for peace or war may be deferred much longer.

KAISER CHALLENGES CZAR.

The late evening newspapers strongly reflected the turn in the situation, frankly declaring that the situation was most threatening. In quarters usually reliable it was stated that the country was within twenty-four hours of war; that the kaiser had given the czar twenty-four hours in which to cease mobilization or else Germany would reply to the Russian movements with an order for the mobilization of the German army and that this message of the kaiser's was his last appeal to the czar.

One significant feature of the situation is that diplomats and high government officials frankly admitted the crisis was at its acutest period and there seemed to be little hope.

MAY MOBILIZE TODAY.

It was reported late tonight in circles close to the Austrian embassy that a mobilization of the German forces tomorrow was probable. No confirmation of this report was obtainable.

The feeling of an impending catastrophe is intensified by reports that France is massing 200,000 troops on her frontier, and that even Belgium, Holland, and Switzerland are mobilizing their armies.

During the day it was learned that Germany also was making preliminary preparations for a most extensive movement of troops toward the Russian and French frontiers. Nothing has yet been printed here regarding these preparations.

Whether it was caused by the drizzling rain or by a feeling of the gravity of the situation, it is noticeable that a damper has been put upon enthusiasm in the streets tonight.

SITUATION GROWS GRAVER.

Shortly before 7 o'clock a sudden turn for the worse in the situation was reported from various government sources. It was not possible to trace the source of these reports or to determine whether or not they emanated from the council at the Neues Palais at Potsdam, to which the kaiser summoned the crown prince, who arrived this morning from Zoppot.

It was worthy of note that all the kaiser's sons except Joachim came to Potsdam to take part in this conference, Prince August Wilhelm hastening there from Baireuth, where he had gone to attend the Wagnerian festival.

It was said that Gen. von Moltke, chief of staff; Gen. von Frankenhayn, minister of war, and Admiral von Tirpitz, minister of marine, and the imperial chancellor were in the council and also there were conferences of the war and marine ministries at the same time.

PRESS REFLECTS HOPE.

The early afternoon newspapers reflected a slightly more hopeful feeling. The semi-official announcement that Emperor William and czar had exchanged telegrams was seized upon as the best sign for a peaceable solution.

The optimism created by this announcement was increased by the statement in the semi-official Norddeutsche Zeitung that Russia's expressed desire for peace had found a warm echo here, and that Germany shared her wish for the continuance of peaceful relations.

GERMANY WARNS RUSSIA.

Half an hour later a shock came in the form of an inspired telegram to the Frankfurter Zeitung from Berlin, which was practically a notice to Russia to cease its extensive military movements.

"The not altogether unfavorable promise for localizing the war between Austria and Servia," the inspired telegram said, "is being strongly and perhaps fatally impaired by the fact that Russia, as authoritatively learned, is carrying on military operations on a large scale. It is to be feared that through this activity the efforts at localization will be nullified."

The Gazette issued an extra edition in which the dispatch was printed. The dispatch was retelegraphed to all parts of Germany.

ARMY TO MANEUVER.

STRASSBURG, Germany, July 29.—The commander of the Fifteenth German army corps, stationed here, announced to the press today that important night maneuvers would take place tomorrow in the neighborhood of Strassburg.

Chicago Serbs and Russians—Ready for War.

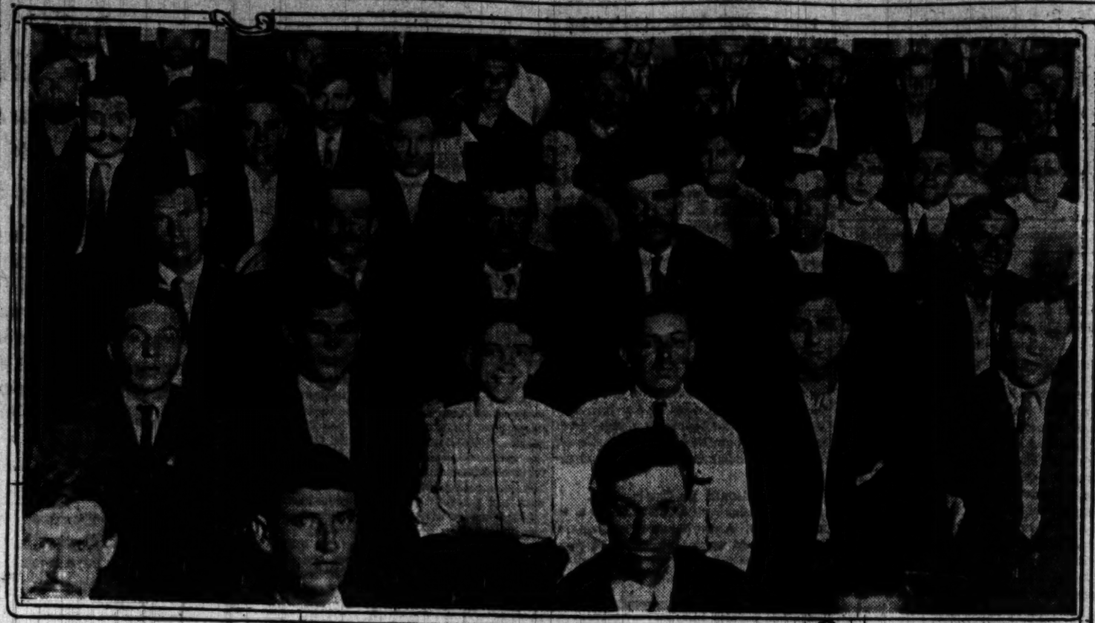

SOME OF CHICAGO'S SERVIANS AT MASS MEETING.

RUSSIANS READY TO ENLIST UNDER CZAR'S BANNER

Serbs and Russians in Chicago are in a state of patriotic unrest from reading accounts of the war. In the top picture is shown part of the crowd of 1,500 Serbs who invaded Best hall last night to pledge money, men, and ammunitions to their countrymen. The bottom picture shows the Russian camp, reading the news from home, and wondering when the czar will send out his call to arms.

PARIS RIOTERS BATTLE POLICE

Storm Anti-War Meeting; 250 Arrested; France Prepares for Strife.

POINCARE AT CAPITAL.

PARIS, July 29.—Notwithstanding the order of the government prohibiting an anti-war meeting tonight called by the revolutionary labor organization, thousands of workingmen assembled and tried to rush the cordons of police in order to enter the meeting place.

Fierce scrimmages ensued and 250 of the rioters were arrested.

PUBLIC IS OPTIMISTIC.

Popular sentiment in regard to a general war was more optimistic today and the feeling that everything may yet be arranged satisfactorily is gaining strength.

It is questionable if there are good grounds for the improved feeling, which is not shared in governmental circles. The Temps, too, does not share in this feeling.

It is said tonight that it is certain now that hereafter Germany will make no effort to restrain its ally, and as Berlin must be aware of the possible consequences of Austria's declaration of war it is evident that the German government does not fear war but desires it.

FRANCE PREPARES FOR WAR.

Although the reservists have not been called out, France has completed an unofficial mobilization of its forces, although no details are allowed to be made public.

In the last three days fifty-seven trains have been rushed with war munitions and supplies to the necessary points. The Eastern railway has 300 locomotives always under steam ready for use of the military.

The preparations are so complete that France is confident that it will be able to resist a sudden attack. It would also be able to take the initiative and invade Germany via Belgium. This would mean the abandonment of the set plan which involves retiring from Nancy, which is an unprotected town.

A military guard has been placed in the great flour mills at Corbeil, near Paris, which in the event of war would be taken over by the army.

The bakers in Paris are laying in large stocks of flour and the city authorities, to prevent all possibility of famine in the capital, started forming today a reserve store of 15,000 tons of flour.

POLICE TO PREVENT RIOTS.

The police department is exercising a general surveillance over Austrians and Germans in Paris, where many thousands of them reside.

The protest of police ordered the discontinuance of the service of the public at tables on the sidewalks and on the terraces in front of cafés in consequence of disorders which have occurred since the beginning of the international tension.

The government made an appeal to the press to keep calm and carefully to verify its news concerning the crisis before publishing it.

Adolphe Messimy, minister of war, visited the military wireless station on the Eiffel tower and ordered the staff to be doubled, the officers to remain on duty night and day.

CHEERS FOR POINCARE.

President Poincare's return to Paris from his visit to Russia was made the opportunity for a manifestation of patriotic feeling by some thousands of young men belonging to the League of Patriots.

The demonstrators gathered at the railroad station and cheered the president on his arrival. They then formed into columns and marched behind the president's carriage to the palace of the Elysee, immense crowds cheering them as they went by.

The army, the president, and the French republic were all cheered enthusiastically by the people.

WAR WILL BRING HIGH U.S. PRICES

American Crops Must Replace Abandoned Danube Fields.

SEE AFTER EFFECT BAD

America has everything to lose and nothing to gain if continental Europe is plunged into a prolonged war.

This was the consensus of opinion expressed yesterday by Chicago's manufacturers. The first great effect will be an advance in the price of foodstuffs. Austria-Hungary and Servia are both agricultural countries, and their crops will be destroyed. The bumper crops in the United States will place this country in a position to supply a large part of the demand, but with the various European nations bidding the prices will take an immediate jump. South American crops have been unsuccessful and, therefore, the countries to the south will not compete seriously with American producers.

Battles Take Harvesters.

Should Russia and Germany become involved in the conflict, the agricultural situation abroad will be still more serious. The calling of the peasants and farmers to the battlefield will interfere with the harvests.

The American brokers and speculators, as well as the farmers, will benefit at first, but this will be more than counterbalanced by a general increase in prices of the necessities of life, the burden of which will be borne by the consumer.

The general effect of a war of short duration and of small scope will be to stimulate business, but this, in the opinion of many, will be followed by a depression. It is pointed out by some that the depression through which the United States has been passing of late is partly due to the drain made on the money markets of Europe by the Balkan war.

Sees No Effect on Meat.

The price of meat will not be affected in the near future, according to Arthur Meeker, general manager of Armour & Co.

"The war between Austria and Servia will have no appreciable effect on the price of meat," Mr. Meeker said. "It will be another question if more of the large European powers are involved, but until that happens there is no use of making forecasts or predictions. Of course, an effect might be felt in this country if war is prolonged for any length of time."

It is likely that clothing and shoes will be imported by the countries at war from the United States, but manufacturers say that the prices in these lines of necessities would not be materially affected unless the war should be of long duration.

Leather World Market.

"The greatest and most immediate effect probably would be an increase in the price of leather," said J. Harry Selz, president of Selz, Schwab & Co. "You must remember that every soldier on the line of march wears out a pair of shoes in thirty days. This will create an enormous demand for shoes. Leather has been going up in price for seven years, and it took another leap at the time of the Balkan war from which it has not recovered.

"The leather market is a world market. American bidders must compete with those of Europe. When the supply in one central market is depleted, a demand is made upon another market, the bidding becomes more keen, and the prices jump. I do not look for a large increase in the exportation of American made shoes unless the war is prolonged, or unless it spreads to such a marked degree as to cripple these industries in Europe."

Joseph Schaffner of Hart, Schaffner & Marx said the price of clothes would not be affected.

"We export clothes only where there is a demand for American styles, and that is mostly in the large cities," he said. "Our supply of raw materials—that is, the bulk of it—does not come from Europe. Of course, we get woolens from England. The greater part of the fine wool comes from Australia, however, and this is purchased through London jobbers. Even were our supply of raw materials cut off, which I am sure would take some time to accomplish, I do not think the price of clothing would increase appreciably in this country. There are some slight increases in certain materials over last year, but these are slight.

"I do not subscribe to the opinion that America has everything to gain in this war. There is nothing to gain in any war. Foodstuffs are bound to increase in price. I think that war is just what Sherman said it was. One country cannot gain by the disadvantage and sorrow of another."

Farm Implements Unaffected.

"The effect on this nation will depend on the extent of the war," said Clarence S. Funk, president of the M. Rumely company. "I do not think the farming implement industry will be appreciably affected by a war between Austria and Servia. Most of our exports go to South America. I think that the prices of foodstuffs will jump, however. There is always a tendency at a time like this to raise the prices of necessities more than necessary."

It was generally pointed out that the calling of men out of the European factories would be bound to handicap foreign industries and many of those in this country employing a large foreign element might be handicapped to some extent by the return of employés to their native countries to bear arms.

Up, Then Down.

"The first effect of the war will be to stimulate business," said Charles Pies, president of the Link Belt company. "The second effect will be a depression. A war has the same effect as an earthquake or other large calamity. You can't destroy property anywhere without hurting property everywhere else. The destruction of the vast amount of capital necessary in every war leaves a drain on the money market. Building of all kinds will suffer as a result. It will be more difficult for every large industry to obtain finance."

Chicagoan Drowns at Detroit.

Pearl Beach, Mich., July 29.—[Special.]—Edward Wilson of Chicago was drowned in the north channel of the St. Clair river this afternoon when he dived from the dock in front of a bathing beach. The body was recovered almost immediately, but efforts to resuscitate him were futile.

CHICAGO SERBS PLEDGE LOYALTY

Lives and Money Offered in Defense of Native Land at War Rally.

ENLISTMENT IS URGED.

"Ao Bpafaca Ayctpijom!" was the rallying cry of 1,500 warlike Serbs who gathered last night at Best hall, Clybourn and Southport avenues, to make plans to help their mother country. "Dolje Austria!" they yelled, and "Zlujela Srbija!"—"Down with Austria!" and "Long live Servia!"

It was anything but a quiet meeting. Time and time again the audience rose to its feet, clinched fists shot up in the air, and heavy feet pounded on the floor.

Eager to Fight for Country.

And every man there is willing to fight for his country, if the call should come. The question was asked by one of the impassioned speakers:

"Men of Servia, we do not need you yet—but in a few days, in a few weeks, possibly a few months there may be work for you to do—work with a bayonet and a rifle—work in the mountain passes where the Austrian will come creeping in. Are you cowards, you men who hear me, or will you come across the sea with me and give up your lives for the country of your forefathers?"

There was no mistaking the answer. Every man of them was up on the floor, shouting, gesticulating, hurrahing, waving the flags and the badges with the printed words, "To H—l with Austria."

Funds Are Raised.

A committee was appointed to take charge of all the money collected for the Red Cross in Servia, to attend the meetings of all the different nationalities that are throwing in their lot with the Serbs and to arrange for the transportation of men and guns and ammunition if need be. A collection was taken up in the hall. Envelopes were passed around, and men in rags and men in shiny clothes—men who could hardly afford it—put bills into the envelopes and handed them back.

Achim Lugonja is chairman of the committee. Associated with him are Dusan Popovich, John R. Palandech, John Vusugich, Peter Scijacich, and Peter Skulovich.

EVRYTHING, good or bad, gets mo' so with age. Thar even ain't no fool like an *ole* fool.

Velvet Joe

Mellowness is the rare gift bestowed by Time on only the best of man's or nature's handiwork—the fine wine, the fine violin and VELVET. VELVET, The Smoothest Smoking Tobacco, is Kentucky *Burley de Luxe*, with all its natural flavor and body mellowed to an aged-in-the-wood smoothness by more than two years' careful curing. Full weight 2 oz. tins, 10c. Coupons of Value with VELVET.

EUROPE ON VERGE OF A GREAT WAR, LONDON BELIEF

Failure of Negotiations Between Russia and Austria Cause for Fear.

ENVOYS STILL HOPEFUL

[BY ASSOCIATED PRESS.]
LONDON, July 29.—The day's events brought no relief to the suspense nor any diplomatic achievements to restrict the Austro-Servian war to those two nations.

The feeling throughout England and the continental feeling as reflected by reports to the London papers is tonight distinctly more anxious than yesterday.

Two events have made for pessimism. Direct negotiations between Russia and Austria, which gave the other governments hope of a compromise, have failed and are ended.

Russia is mobilizing against the Austrian frontier four army corps in each of four districts, consisting of 1,280,000 men. Russia's resolution to stand by Servia appears to be fixed.

DIPLOMATS STILL HOPEFUL.

The diplomatic representatives have not yet despaired. All say there is hope yet and base their belief on the fact that Germany, France, Great Britain, and Italy—the last two named most of all—do not want war and do not think the Austro-Servian quarrel important enough to justify it.

St. Petersburg messages say that Russia asked Austria for a direct exchange of views and that Austria refused this offer. The refusal appears to have been to extend the much discussed negotiations, which yesterday were considered in the chancelleries as the principal known basis for optimism.

FRESH PEACE PROPOSALS.

Sir Edward Grey, the British secretary of state for foreign affairs, to whom all look as the foremost conciliator of Europe, is attempting, it is believed, to frame fresh proposals for a settlement.

The diplomatic world of London clings to the belief that a means can be found whereby Austria may satisfy Russia that it can attain its ends without recourse to measures which the Russian government and Russian public opinion cannot accept.

There is the greatest anxiety as to whether Russian mobilization will be confined to the Austrian boundary or is proceeding secretly against Germany, but between mobilization and war there is a gap which the two nations bridged in 1909 and may again.

SEEK AUSTRIAN POSITION.

It is thought Austria's avowal that it does not want Servian territory ought to help the critical situation, but it is feared if Austria means to occupy part of Servia until it has exacted an indemnity Russia will not be placated, as Servia is not in a financial position to pay an indemnity, and the occupation of its territory therefore is likely to be indefinite.

Among the several unconfirmable rumors is one to the effect that Germany asked Great Britain whether in the event of Germany becoming involved in the Austro-Servian war the British fleet would remain neutral on condition that the German operations were confined to land.

It is reported that British diplomacy is directed to ascertaining what measure of chastisement Austria proposes to inflict on Servia, apparently as an aid in deciding how far Great Britain should support Russia.

DOES NOT CONCERN BRITAIN.

The British government continues the attitude that the crisis does not yet concern Great Britain, save as a spectator and peacemaker. An official statement issued tonight says:

"No measures have been taken by the military authorities which are of the nature of mobilization. The only orders which have been given are of a purely precautionary and defensive character. The naval measures are also precautionary. No mobilization has been ordered."

AVOID INCITING POPULACE.

In the face of what so calm minded a statesman as Viscount Morley called in the house of lords tonight, "the possibility of a vast catastrophe," the politicians and the press have become sobered to an extent this country has never before known.

Not a word inciting to international or domestic hostilities comes from any quarter. The most bitter anti-German papers speak of Germany in terms of respect and friendship.

C. F. G. Masterman, appointed chancellor of the Duchy of Lancaster some months ago, speaking at Ipswich tonight, said:

"Should international war come it would mean a new story in the history of civilization—a kind of death grapple in the darkness, a cosmic catastrophe."

HELPS GOVERNMENT STAND.

An incidental result of the crisis is that it has strengthened the position of the government. It is impossible while the war crisis lasts for the opposition to press the dissolution of parliament as a means of settling the Irish question.

The Times voiced this by urging that it was imperative that differences should be patched up and that the ranks should be closed in order to present a united front in the present international crisis and thus enable the government to devote all its energies to assist in limiting the area of war.

It is also contended that it is most desirable that Sir Edward Grey should remain in his present post as secretary of foreign affairs. Nobody else now in parliament is his equal in knowledge of European politics. Moreover, he enjoys the respect and esteem of continental statesmen.

GERMANS IN NORWAY CALLED

Men Liable to Immediate Service and Those Liable in 1915 Ordered to Join Regiments.

[BY CABLE TO THE CHICAGO TRIBUNE.]
CHRISTIANIA, July 29.—All Germans in Norway who are liable to military service, including those who would ordinarily not be liable until 1915, have been ordered to join their regiments.

AUTO CRASH KILLS PRINCE.

De la Tour d'Auvergne Lauraguais Loses Life En Route from Lourdes to Paris.

[BY CABLE TO THE CHICAGO TRIBUNE.]
PARIS, July 29.—The Prince de la Tour d'Auvergne Lauraguais was killed today in an automobile accident while returning to Paris from Lourdes.

Unique Ladies' Tailors
63 East Adams St.
Entire 4th and 5th Floors, Nepeenauk Bldg.

An Extra Skirt Free

is included by us with each suit you order during August.

This concession does not involve the slightest decrease in the expert workmanship or in the high grade of materials used—for which we have become noted.

We offer the extra skirt free as an inducement to you to have your fall suit made early and to keep our tailors busy.

Although our suits can not be duplicated elsewhere for less than $60, we are holding the price, including extra skirt, at

$35

The extra skirt may be made of the same material as the suit or of any other material you choose.

The Largest, Best Equipped, Most Beautiful Ladies' Tailoring Establishment in the United States

½ off on the price

Final Reductions On All Our

Shayne Quality Men's Straws

Formerly	Now
$3.00	$1.50
$4.00	$2.00
$5.00	$2.50
$6.00	$3.00
$8.00	$4.00
$10.00	$5.00

All Our Panamas Formerly $10.00 to $50,00 Cut ½ in Price

JOHN T. SHAYNE & CO.
Palmer House Corner

NOTICE!
Sale Begins 9 A. M.
The most extraordinary Men's Clothes Sale ever held in Chicago begins today.
MOSSLER CO.
19 JACKSON BOULEVARD—EAST

MOSSLER CO.
Clothes for Men and Young Men
19 Jackson Boulevard—East

Beginning this morning—
9 A. M. sharp

This sale includes the unrestricted selection of "MOSSLER CLOTHES" at

$14

Values from $20 to $55.

Every size to 50 including Evening Dress Clothes.

See Evening Papers for reason.

—MOSSLER CO.

ESTABLISHED 1868
CHICAGO SAVINGS BANK & TRUST CO
STATE—SAVINGS—TRUSTS

SAFETY

The first consideration in placing money at interest should always be absolute safety.

This bank, by reason of its substantial Capital and Surplus, its conservative management and up-to-date methods of doing business, affords the most unquestioned safety for the Savings of the people. $1.00 opens an account.

3% compound interest paid on Savings.

CAPITAL $1,000,000.00

CHICAGO WOMEN THINK.
They keep posted. They make their husbands leave THE TRIBUNE at home every morning so they CAN keep posted. And their husbands get other Tribunes at the corner stand.

AUSTRIA WARS TO SAVE ITS FUTURE; WRITER ASSERTS

Medill McCormick Takes Issue with 'Victor' on Cause for Present Strife.

NOT SEEKING REVENGE

BY MEDILL M'CORMICK.

Chicago, July 29.—[Editor of The Tribune.]—The Austrian attack on Servia is not for revenge, as your correspondent, "Victor," suggests in this morning's paper. The cost of revenge and its possible consequence are too great. This is a war to preserve the future territorial integrity of the ethnic and political conglomerate which constitutes the Austro-Hungarian monarchy.

The key to the present difficulty is in the history of continental Europe from 1840 to 1880. Modern Germany and modern Italy, as you know, are made up of countries in which Austria once was sovereign or suserain. The Italian movement which drove Austria out of the peninsula has its exact parallel in the present pan-Servian agitation.

Austria Is Still Stable.

Austria-Hungary is not going to fall to pieces merely because its people speak many languages. It is not the noisy nationalism of the Czechs which is the dissolvent, but it is the desire of the Roumanians in Transylvania, the Russians in Bukowina, the Serbs in Croatia-Slavonia, Bosnia, Herzegovina, and Dalmatia, the Italians and Ladinos from Trieste to the Tyrol, to join their fellows under an Italian, a Servian, or a Roumanian national government that spells ruin for Austria-Hungary.

Even the Germans in Vienna and in the duchy of Austria proper talk of becoming Germans in law as well as in race. The Slovaks and the Slovenes are as closely related to the Servians as the Servians are to the Bulgarians. [An intelligent Servian or Montenegrin can read Slovene.]

Observation of an ethnic map—so different from the political map—of south and central Europe shows that if the Austro-Hungarian peoples were united with the kindred races across the border to which they are related, only 10,000,000 or 12,000,000 Hungarians would remain an independent ethnic unit.

Germans to Be Gainers.

It was Bismarck who said that if Austria did not exist it would be invented. That was because at the congress of Berlin there were no real Balkan powers; because Europe was not any more ready then than it is now to agree upon the division of Austria-Hungary.

Even if the triple alliance be defeated in the great war, you will see that Germany might be the gainer, if it receive German Austria as a compensation for annexations to Italy, Servia, Roumania, and Austria.

In one of the papers this morning a genius employed at the University of Chicago says that Bulgaria holds the key to Servia's future. He may have private information, inaccessible to writers for the English and French reviews. These gentlemen seem to think that Roumania is the key to the whole problem. Roumania has an important army and a sound treasury, and holds the passes through the Carpathian mountains—the avenue for a terrible flank attack on Budapest through the Roumanian population of Transylvania.

Watch Roumania's Moves.

The most important dispatches in yesterday's paper related:

1. That Germany has inquired as to the course which Roumania will follow.

2. That the Italian government will have to run counter to public opinion if it sides with Germany.

I hazard the conjecture that if Roumania side with the entente against the alliance there will be war. Roumania was a fourth member of the triple alliance until Austria sided with Bulgaria in the last Balkan war. Then the Roumanian government apparently forgave Russia for the rape of Bessarabia. The son of the Roumanian crown prince was betrothed to a Russian grand duchess. A Roumanian princess was betrothed to a Greek prince, so there are now dynastic alliances between Greece, Servia, Montenegro, Roumania, and Russia.

May Join with Russia.

It is not at all impossible that Roumania, Bulgaria, and Servia may now join hands with Russia to despoil Austria-Hungary, to abolish Albania, and to find compensation for Bulgaria. Servia has twice fought Bulgaria and has once been its ally. Austria-Hungary, which for fifteen years has been the bitter enemy of Servia, once saved it from Bulgaria. Roumania, which once was the ally of Russia, later became the ally of Austria.

Only a month ago all Europe was agog over the visit of the czar to the King of Roumania.

In Turmoil Twenty Years.

In conclusion, mark this: That all Croatia has been in a turmoil for twenty years; in a state of continuous but suppressed rebellion against Hungary.

It has been worse than Hungary's Ireland, because the Serbo-Croatians of Croatia, Slavonia, Dalmatia, and Bosnia are numerically about equal to the Servians in Montenegro and Servia and desire political union with them. They suffer grave political disabilities. They have worked themselves up to what to us might seem a frenzy over the restoration of the empire of Stephen Dushan.

Austrian War Record—300 Years.

1618 to 1648—Thirty years' war. Defeated by Gustavus Adolphus at Leipsic, 1631; at Lutzen, 1632. Province of Pomerania seized. Beaten by French and compelled to make peace.

1683—Defeated by the Turks. Emperor Leopold flees Vienna. Appeals to King John Sobieski of Poland. Sobieski defeats Turks under walls of Vienna and drives them back.

1697—Austrian Prince Eugene defeats Turks at Zenta.

1701-10—War of Spanish succession. Prince Eugene defeated French in Italy. Joined Marlborough and defeated French at Oudenarde, 1708, and Malplaquet, 1709.

1717—Prince Eugene defeated Turks at Belgrade.

1741—Frederick the Great takes province of Silesia from Austria. Defeated Austrians at Mollwitz.

1755—Seven years' war. Frederick defeated Austrians at Prague.

1757—Austrians defeated at Leuthen.

1760—Austrians defeated at Torgu and Liegnitz.

1762—Austrians defeated at Freiburg.

1796—Austrians defeated by Napoleon at Lodi, Arcola, Rivoli. Driven out of Italy.

1796—Austrians defeated by Moreau at Hohenlinden. By Massena at Zurich.

1800—Defeated by Napoleon at Marengo.

1800—Defeated by Lannes at Montebello.

1805—Defeated at Austerlitz. Vienna taken by Napoleon.

1809—Defeated at Eckmuhl. Defeated at Asperia and Essling. Defeated at Wagram. Vienna taken.

1859—Defeated by Napoleon III. at Magenta and Solferino.

1866—Seven weeks' war. Defeated by Prince Frederick and Von Moltke at Sadowa.

HOPES FOR LOCALIZED WAR.

Baron Rothschild of London Thinks Situation Looks Brighter than on Tuesday.

LONDON, July 29.—Baron Rothschild in an interview today said:

"I think the situation looks rather better today, but I do not know personally of any developments. At the same time it looks as if there were more chances of the war being localized.

"Yesterday was a blacker day than today. I think things look a little brighter. I do not quite know why, but I have a feeling that they are."

CLAIM AUSTRIA IS DIVIDED

Hungarian Parliament Members Here Make Assertion.

CALL EMPEROR UNJUST.

Franz Josef's Demands Upon Servia Termed Unwarranted.

"Emperor Franz Josef is not entering into war with a united monarchy. Hungary is opposed to it and its sympathies are largely with Servia. Hungarians, however, will support the crown if the dual monarchy is attacked by Russia."

Such is the sentiment expressed by two members of the lower house of the Hungarian parliament who were in Chicago yesterday. They are members of a party of independents which came to this country to raise funds for the campaign for the secret ballot in Hungary which is sought to curb the power of the royal family.

The two members of parliament are Buza Barna and L. Barabas. They assert the Hungarians have wanted their own army officered by their own people and an almost complete divorcing of the rule of the two countries.

The two members of parliament asserted Austria's attitude toward Servia was without justice and that the Independent party was solid in its opposition to the present policy.

Sandor Radonovitz, a former lieutenant in the Hungarian reserves, whose guests the two visitors were at dinner last evening, pointed out the significance of the fact that in their toasts the Hungarians drank to Hungary and not to the dual monarchy.

At the dinner given by Mr. Radonovitz at the Illinois Athletic club last night it was announced that $200,000 had been contributed by Hungarians living in Chicago toward the campaign for the secret ballot.

AUSTRIAN EDICT SLAV CHALLENGE

Francis Joseph Takes a Great Risk in Declaring War on Servia.

DOMAIN A MELTING POT.

[Continued from first page.]

territorial, racial, and political issues too momentous and knotty for the wisdom of modern statesmen and rulers.

BALANCE WHEEL OF EUROPE.

Thus Austria-Hungary, the "whirlpool of Europe," as one writer has described it, is at the same time, curiously enough, the balance wheel of Europe. The Slav has dreams and aspirations that cannot be reconciled with the dreams and aspirations of the aggressive Teuton. One thing is quite clear and certain—neither the Slav nor the Teuton who dreams of or schemes radical changes of the old world map starts with the territorial and political integrity of Austria-Hungary as a fundamental principle. On the contrary, both the Pan-German and the Pan-Slav agitators calmly assume the partition and disappearance of the dual monarchy at no distant day.

TO REMAIN NATIONAL ENTITY.

If the ruling circles of Austria-Hungary thought that the very existence of their country was at stake at this time, or that either Germany or Russia was seriously considering the possibility of expansion at the expense of "the whirlpool of Europe," they would not have taken the plunge they have just ventured on.

They must feel that no matter what happens the future of Austria as a national entity is reasonably secure. They must feel that the Teuton and Slav "pan" enthusiasts will not be able in any event to agree on a division of what they regard as their ultimate inheritance.

FRANCIS JOSEPH TAKES RISK.

This is why at this time and at his advanced age Francis Joseph is willing to grasp the sword again and run all the risks involved in the war with Servia. This is why he is ready to ask his Slav subjects, who are in a majority, to support him in a campaign against a Slav power that has the backing of the greatest Slav power in the world.

It is already evident that former subjects of Francis Joseph outside of the dual kingdom are not in sympathy with the war, in spite of the provocations set forth in the indictment of Servia.

It will be important to watch the attitude of the Slav populations in Bohemia, Galicia, Croatia, and the annexed provinces. These may not object to the chastisement of Servia for high crimes and outrages, if it be guilty of them.

SUSPICIOUS OF GERMANS.

But the past has shown that they are suspicious of the German court and intensely jealous of their privileges and rights, and that they have not hesitated to encourage Pan-Slav agitation as a means of forcing reforms and concessions from the court and the advisers of the monarch.

START WAR TO CURB MASSES

Gompers Says Strife Was Begun to Save Austrian Throne

BLOW AT ADVANCEMENT.

Bewails Fact U. S. Did Not Second "Naval Holiday" Program.

[BY A STAFF CORRESPONDENT.]

Washington, D. C., July 29.—[Special.]—Absolute government is making its last stand in Europe in the endeavor to repress the increasing demands of the masses for liberty and better living conditions, according to Samuel Gompers, president of the American Federation of Labor.

He also contends that congress is at fault for not promoting the proposed "naval holiday."

"War, with its supposed pomp and heroism, is inaugurated by Austrian royalty to divert the people's attention from their own ills and their honest, intelligent course to remedy these ills," he said today.

War Should Be Condemned.

"War under any circumstances is to be deplored. A war begun by Austria for the supposed causes ought to be condemned; condemned by every liberty-loving and humanitarian people the world over.

"For the glory and aggrandisement of an effete royalty men are to be arrayed against each other to kill men, to create countless widows and orphans, to destroy property and entail increased taxation upon the masses of the people even after the war shall have ended.

"In Austria, as in all Europe, the masses of the people are bent upon dealing with constructive movements for the material, economic, political, and social improvement.

Masses May Take Hand.

"There is no telling yet what course the masses of the people of Europe are going to pursue in regard to this unnatural, unjustified, and unholy war.

"These men do not lack patriotism, a high and noble patriotism, but the people can no longer ruthlessly and to serve the purpose of perpetuating an effete royalty sacrifice their lives and their beings and entail burdensome taxation for prosperity as an offset to the movement for the uplift of all the people and toward the democratization of their respective countries.

"It is deeply regrettable that the United States congress did not fully second the proposal of the British government in declaring for a 'naval holiday,' meaning the stoppage of construction of vessels of war.

"If our congress had supported that effort, it would unquestionably have had a potential influence upon governments of other countries, particularly those of Europe."

MYSTERY IN COUNT'S VISIT.

Sigray, Austrian Nobleman, Said to Be at Congress Hotel Under Assumed Name.

Mystery attaches itself to the nature of the visit of Count Sigray of Budapest. The Austrian nobleman, accompanied by the countess, arrived in Chicago late last night from St. Paul. Though they went to the Congress hotel, their names do not appear on the register and it was reported they had obtained apartments incognito, that their identity might be shielded.

BRITAIN READY, TIMES DECLARES

Let France Be Menaced, We Shall Know How to Act, It Says.

SEES VICTORY IN WAR.

[BY CABLE TO THE CHICAGO TRIBUNE.]

LONDON, July 30, 3 A. M.—The Times in an editorial strongly anti-Austrian says today: "Francis Joseph's manifesto recalls a former occasion when he rashly drew his sword against Piedmont. The manifesto does not contain any reference to the absence of territorial ambitions. Europe is on the verge of a war more terrible and general than the great war of a hundred years ago."

Tells Stand of Britain.

Commenting on the Foster Lloyd statement that the remotest consequences have been fully thought out, the Times says: "We do not pretend to foretell the remotest consequences of the action for which Austria-Hungary has assumed the dread responsibility. We believe no man can foretell them. But we do know what some of the immediate results of the intervention of another great power must be to Europe and to ourselves. This government and this nation reserve for themselves the most complete liberty of action in such an event. If France is menaced or the safety of the Belgian frontier, which we have guaranteed with her and with Russia, we shall know how to act.

Sees Harmony in Britain.

"We can no more afford to see France crushed by Germany, or the balance of power upset against it, than Germany can afford to see Austria-Hungary crushed by Russia and that balance upset against Austrian and Hungarian interests. Upon that issue, should it become an issue to be determined by arms, our friends and our enemies will find that we think and act as one man.

"The great war lasted for a quarter of a century, and for the whole of that time it killed for all practical purposes not only faction but party among us. We knew then, and we know now, that when we strike for vital interests of the crown and nation we must strike as one man. That it was that gave us victory against the world in arms; that it is, as we feel and know, which will give us victory again if we are forced into the field."

FEAR AUSTRO-SERB CLASH; GARY POLICE ON QUI VIVE.

Steel Workers Ordered to Prepare for War—Many Expected to Leave City.

Gary, Ind., July 29.—[Special.]—The foreign quarter tonight is aflame with war excitement. Slav adherents are in the majority, but a racial clash is feared and the police have been asked to prohibit Servians and pro-Austrian meetings to be held at the same time.

Col. Louis Grkovich has been elected war commissioner and on Friday he will go to New York to assist the Servian consul in planning the mobilization of Gary reservists. The New York consul has telegraphed the 5,000 Servians here to prepare for war. Greek and Servian women have organized a Red Cross league and have collected $3,000.

The Tobey Semi-Annual Sale

Furniture, Curtains and Rugs

Reductions of 25% to 60%

BY a special arrangement with the most prominent and successful maker of ARTS AND CRAFTS furniture, we are enabled to offer a complete assortment in this popular style, including pieces for living room, dining room and bedroom, *at one-third less than former prices.*

For Example:

Arts and Crafts Fumed Oak Rocker, with loose cushions in brown goatskin:

Former Price $28.00

Sale Price $16.50

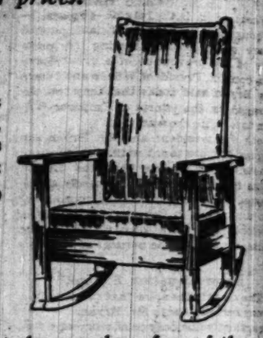

The appended list shows only a few of the excellent values presented, but will give an idea of how tempting they are:

	Former Price	Sale Price
Fumed Oak Living Room Table	$39.00	$26.00
Fumed Oak Living Room Table	24.00	16.00
Fumed Oak Living Room Table	27.00	18.00
Fumed Oak Bookcase	27.00	18.00
Fumed Oak Bookcase	34.00	23.00
Fumed Oak Desk	17.00	11.25
Fumed Oak Morris Chair, Goatskin Cushions	46.75	31.25
Fumed Oak Chairs and Rockers, Goatskin Cushions	23.00	13.00
Fumed Oak Settee, Goatskin Cush'n	34.75	23.25
Fumed Oak Chairs and Rockers, Goatskin Cushions	11.75	8.00
Fumed Oak Settee, Goatskin Cushion and Pillows	70.00	45.00
Fumed Oak Chairs and Rockers, Goatskin Cushions	28.00	17.50
Fumed Oak Chairs and Rockers, Goatskin Cushions	23.50	12.50
Fumed Oak Dresser	52.75	35.25
Fumed Oak Chiffonier	37.00	27.75
Fumed Oak Dressing Table	21.00	14.00
Fumed Oak Dining Table, 48 inch	25.00	16.75
Fumed Oak Dining Table, 54 inch	33.00	22.00
Fumed Oak Dining Chairs, Goatskin	7.25	5.00
Fumed Oak Dining Chairs, Goatskin	5.75	3.75
Fumed Oak China Cabinet	32.50	21.75
Fumed Oak Sideboard	36.00	24.00
Fumed Oak China Cabinet	42.00	28.00
Fumed Oak Sideboard	57.00	38.00
Fumed Oak Dining Table, 54 inch	50.00	33.00

Purchases made during the rest of July will be charged with August accounts upon request. Customers who have not opened accounts with us are cordially invited to do so. Goods selected now will be held for future delivery at any time desired.

The Tobey Furniture Company

Wabash Avenue and Washington Street

The important shirt sale starts today

Manhattan shirts—our exclusive patterns.
Star shirts—famed for style and quality.
M-L-R custom shirts—special values.

THIS is the sale so many of you wait for; the season's big event. You'll not be disappointed, unless you wait too long.

More than 1,000 dozen fine shirts; our surplus stock; the maker's surplus stocks; silk, silk and wool, silk and linen, silk mixtures, Scotch madras, percales, Penangs, Russian cords; a wonderful assortment of fine shirts.

The sale starts this morning at 8 o'clock

Lot 1: Negligees in madras with soft turnover cuffs; in French percales with stiff cuffs. Manhattan $1.50 values, Star and M-L-R $1.50 and $2 values; at... **$1.15**

Lot 2: Negligees in madras and domestic crepes, plain and corded; soft turnover cuffs. Some soft plaits, stiff cuffs. Manhattan $2 values; Star, M-L-R $2 and $2.50 values; at... **$1.38**

Lot 3: Negligees in silk mixtures, pongees, corded madras, with soft and stiff cuffs. These are very fine Manhattan $2.50 values; Star, M-L-R $2.50, $3, $3.50 values at... **$1.88**

Lot 4: Manhattan silk-and-linen, and fine negligee plaits; Star silk-and-linen. M-L-R pure Japanese silks. Manhattan $3.50, $3.75 values; Star, M-L-R $4 values... **$2.65**

Lot 5: Fine silk shirts, in the best weaves and patterns of the season; beautiful goods; Manhattan $5 silk shirts; Star and M-L-R $5 and $6 values... **$3.55**

Lot 6: In this group we put the finest of our Manhattan silk shirts at special prices; $10 values at $6.45; $7.50 values at $5.45; $6.00 values at... **$4.45**

Maurice L Rothschild

The world's best specialty clothing institution

Money cheerfully refunded

Southwest corner Jackson and State

Chicago Minneapolis St. Paul

Largest distributers of Johnston & Murphy bench-made shoes for men

CANDIES—LUNCHEONS

Spoehr's

—TWO STORES—

STEWART BUILDING and 164 W. ADAMS STREET

Although originated only last week, our new *summer special*, "A Marshmallow Innovation," is already in such demand that we feature it again this week along with

Assorted Chocolates, 40c a Pound

A Marshmallow Innovation 50c a Box

A large box, 6 rows of 3 kinds of bonbons-dipped, 2 rows of toasted, 2 rows of chocolate-dipped, 2 rows of caramel-dipped and 2 rows of plain marshmallows.

A Fountain Service of SANITARY EFFICIENCY

Spoehr's

STATE STREET
Just North of Washington Street
Opposite Field's

164 W. ADAMS STREET
Between La Salle St. and Fifth Ave.

For Sore Muscles
Sprains, Cuts, Bruises

here is the one antiseptic germicide and liniment—the one that is healing, cooling and soothing—Absorbine, Jr.—more than a germicide, more than a liniment—it is both.

Absorbine, Jr.
THE ANTISEPTIC LINIMENT

Means prompt relief from aches and pains—keeps little cuts and bruises from becoming something more serious.

It is especially good for children's hurts because it is so harmless and safe to use—made of pure herbs and is non-destructive of tissue.

Use and prescribe Absorbine, Jr., wherever a high-grade liniment or germicide is indicated.

To reduce sprains, wrenches, painful, swollen veins or glands; wens, weeping sinews, etc.

To allay pain anywhere—to heal cuts, bruises, lacerations, sores and ulcers.

Absorbine, Jr., $1.00 and $2.00 bottle at most druggists, or postpaid.

A Liberal Trial Bottle mailed on receipt of 10c in stamps

W. F. YOUNG, P. D. F., 308 Temple St., Springfield, Mass.

Benetol
THE NON-POISONOUS GERM KILLER

discovered in the laboratories of the University of Minnesota, by Hubert Carel, while head of its department of chemistry and toxicology, is the last wonder of medical science.

Powerful Internal Antiseptic

This powerful germicide, used as a gargle, is almost POSITIVE safety as a germ destroyer.

No Other Remedy

can handle boils, scalds, dysentery, piles, stomach ulcers, indigestion, heartburn, infected wounds, lupus, mosquito bites, poison ivy, barber's itch, or a hundred other common ailments, half as quickly or as safely as Benetol.

Ask your druggist to procure for you a 25c bottle of Benetol at once, and protect health and home.

"SPIZZERINKTUM"

means vim; pep; intense energy; that's what you'll have if you take daily 2 tablespoons

LENFESTEY BRAN

Relieves constipation, reduces weight nature's own way; all grocers, or 5 qt. bag, postpaid, 25c.

Lenfestey Co., 39 W. Kinzie St., Chicago, Dept. F

The International Limited

Grand Trunk's new luxuriously equipped train

Improves the service to all Canadian Resorts.

Leaves Chicago 5:45 p. m., arrives Toronto 8:35 a. m., Orillia 1:10 p. m., Penetang (Georgian Bay) 2:05 p. m., Muskoka Wharf 3:20 p. m., Huntsville 3:25 p. m., Algonquin Park 3:23 p. m., North Bay 7:30 p. m.

Timagami and Cobalt are reached following morning, but our passengers have the day (8:35 a. m. to 6:10 p. m.) in fascinating Toronto or you leave Chicago 11:00 p. m. instead of 5:45 p. m.

GRAND TRUNK RAILWAY SYSTEM

City Ticket Office 201 So. Clark St. Corner Jackson Blvd. Phone Wabash 1787 Auto. 63-787

WHERE TO EAT.

BOULEVARD CAFETERIA 19 W. Jackson Blvd. Deliciously cooked food of the best quality.

ADVERTISE IN THE TRIBUNE.

SUBSCRIBE FOR THE TRIBUNE

obey
ual Sale
Curtains
ugs
25% to 60%
gement with the
t and successful
D CRAFTS fur-
d to offer a com-
his popular style,
living room, din-
om, *at one-third*
s.

s only a few of the
ed, but will give an
ey are:

	Former Price	Sale Price
le...	$39.00	$26.00
le...	24.00	16.00
le...	27.00	18.00
.....	27.00	18.00
.....	34.00	23.00
.....	17.00	11.25
tskin		
.....	46.75	31.25
kers,		
.....	20.00	13.00
sh'n	34.75	23.25
kers,		
.....	11.75	8.00
Cush-		
.....	70.00	45.00
kers,		
.....	28.00	17.50
kers,		
.....	23.50	12.50
.....	52.75	35.25
.....	37.00	27.75
.....	21.00	14.00
nch.	25.00	16.75
nch.	33.00	22.00
skin	7.25	5.00
skin	5.75	3.75
.....	32.50	21.75
.....	36.00	24.00
.....	42.00	28.00
.....	57.00	38.00
nch.	50.00	33.00

e rest of July will
accounts upon re-
ve not opened ac-
y invited to do so.
be held for future
ed.

re Company
ashington Street

re Muscles
Cuts, Bruises
germicide and liniment—the one
and soothing—Absorbine, Jr., is
ore than a liniment—it is both.
rbine, Jr.
EPTIC LINIMENT
m aches and pains—keeps little
oming something more serious.
children's hurts because it is so
made of pure herbs and is non-
bine, Jr., wherever a high-grade
dicated.
aches, painful, swollen veins or
ews, etc.
—to heal cuts, bruises, lacera-
nd $2.00 bottle at most drug-
Bottle mailed on receipt of 10c in stamps
Temple St., Springfield, Mass.

he International Limited
and Trunk's new lux-
ously equipped train
roves the service to all
dian Resorts.
ves Chicago 5:45 p. m., ar-
Toronto 8:35 a. m., Orillia 1:10
, Penetang (Georgian Bay) 2:05
., Muskoka Wharf 3:50 p. m.,
isville 3:25 p. m., Algonquin Park
p. m., North Bay 7:20 p. m.
agami and Cobalt are reach-
llowing morning, but our passen-
have the day (8:35 a. m. to 8:30
) in fascinating Toronto or can
Chicago 11:00 p. m. instead of
p. m.
RAND TRUNK RAILWAY SYSTEM
City Ticket Office: 301 So. Clark St. Corner Jackson Blvd. Phones: Wabash 1787; Auto. 62-973

WHERE TO EAT.
EVARD Deliciously cooked food of the best quality
TERIA 19 W. Jackson Bd.
CRIBE FOR THE TRIBUNE

U. S. EYES JAPAN AS FACTOR IN A EUROPEAN WAR

If Russia or Britain Fight, Island Empire Might Seize Chance.

GREEK SHIP TO BE HELD?

BY ARTHUR SEARS HENNING.

Washington, D. C., July 29.—[Special.]—Although administration officials generally are pessimistic concerning the possibility of the prevention of a great European conflict, President Wilson and Secretary Bryan said today that they feel encouraged by the efforts of Emperor William to localize the war.

Both the president and Mr. Bryan are keeping in close touch with the situation, although they realise that the United States in any event will be merely an interested onlooker. Dispatches from American diplomats in Europe bearing on the developments were transmitted to the White House for the perusal of Mr. Wilson.

Show Situation Serious.

"The dispatches show that the situation is very serious," said Mr. Bryan.

Practically the only possibility of a European war bringing trouble to the United States is found in the far east.

Most closely watched of all is Japan. If Russia should join the European fray the eyes of the world would be turned upon the island empire. Would Japan, finding Russia involved in a struggle requiring the concentration of all her military resources in Europe, seize the opportunity to commit aggressions in Manchuria and in China? If England should be drawn into the war would Japan assume a threatening policy toward the United States in regard to the California land question?

Hope Japan Keeps Out.

While these are possibilities which will be watched, administration officials say they do not believe Japan will be found taking any aggressive attitude.

They assert Japan would need a large foreign war loan if she contemplated any step which might lead to war. With Europe engulfed in strife, Japan would be unable to borrow money anywhere in the eastern hemisphere, while she would find it impossible to float a war loan in the United States under any circumstances.

Secretary Bryan today received from Ambassador Penfield at Vienna a copy of the formal declaration of war issued by the Austrian government yesterday. This constitutes formal notice to the United States government that a state of war exists between Austria and Servia, and the Washington government is supposed to act accordingly hereafter.

No Neutrality Promise?

While it is customary for proclamations of neutrality to issue promptly upon receipt of formal notice of a declaration of war, Secretary Bryan said today that he had not considered the question at all. The secretary seemed rather surprised that it should be expected. He said the matter had not been presented to him, and that he was unable to state what the procedure will be.

The American Red Cross today took cognizance of the fact that a state of war exists and notified all its chapters that contributions for Red Cross relief work in the field of the impending hostilities will be received hereafter until further notice.

Two Warships a Problem.

Should a general conflict occur in Europe, involving Greece in the impending struggle in the near east, a situation threatens to arise which may prove embarrassing to the United States as the result of the sale to Greece of the United States battleship Mississippi.

The Mississippi, with the Idaho was sold by the United States two weeks ago and is now at Hampton Roads fitting out in preparation for service in the Greek navy. The Greeks have possession of it and have changed its name to the Kilkis. Should it appear that Greece is to be a party to the impending struggle, it is believed it will be incumbent upon the United States to prevent the sailing of the Kilkis from Hampton Roads. This belief is due to the provisions of the Hague convention of 1907 respecting the rights and duties of neutral powers, to which the United States is a signatory. Article 6 of this convention states that "the supply in any manner, directly or indirectly, by a neutral power to a belligerent power of warships, ammunition, or war material of any kind whatever is forbidden."

However, the ships have been bought and a check for $12,000,000 for them has been turned over to Secretary Daniels.

In case the situation in the near east becomes such as to make it likely that Greece will be involved, it is expected that the Athens government will hasten the sailing of the Kilkis from Hampton Roads in order to forestall any action by the United States government.

Safety for American Interests.

The administration has already begun to take steps to safeguard the interests of American citizens in Europe in case of a general war, and to protect the commerce of the United States.

Through the treasury department the president has learned that there is no danger of a financial stringency, for the present at least, on account of the dumping of American securities by foreign investors. The banks are in a position to absorb the additional load and the treasury department stands ready to furnish the gold which will be needed for export to pay for these stocks.

If the drain should become too heavy it would simply mean that the reserve bank system would be put into operation a little sooner than is now contemplated, so as to make available the reserve notes with which to accommodate the internal commerce of the nation.

Business men who conferred at the White House today predicted that if the war becomes general, every factory in the United States will be working overtime within a month.

Financial Power of Nations Which May Be Drawn Into War.

NEW YORK, July 29.—[Special.]—In view of the political crisis in Europe there has been a great deal of interest in the financial district in the relative financial strength of the nations that might possibly be involved in a general conflict.

It will be seen from the following table that the resources of the Triple Entente substantially exceed those of the Triple Alliance, although the national debts of the former group of powers far exceed the aggregate of the indebtedness of the latter group.

The revenues of the United Kingdom, France, and Russia are much larger than those of Germany, Austria, and Italy. Figures show, however, that the wealth of the United States is greater than that of all the nations in the Triple Alliance combined, and exceeds the total resources of the Franco-Russian alliance. It is greater, too, than that of the United Kingdom and Russia combined.

TRIPLE ALLIANCE.

Financial Strength and National Debts of the Powers.

	Revenue.	Expenditures.	Debts.	Total Wealth.
Germany	$ 879,656,000	$ 879,656,000	$1,177,418,000	$60,500,000,000
Austria	636,909,000	636,852,000	1,433,511,000	25,000,000,000
Italy	512,800,000	505,841,000	2,706,609,000	20,000,000,000

TRIPLE ENTENTE.

United Kingdom	$ 918,805,000	$ 917,929,000	$3,485,818,000	$80,000,000,000
France	914,604,000	914,550,000	6,283,575,000	65,000,000,000
Russia	1,674,038,000	1,674,038,000	4,553,488,000	40,000,000,000

UNITED STATES.

United States	$ 992,249,000	$ 965,274,000	$1,028,344,000	$130,000,000,000

The above tabulation does not include the resources of the colonies of the respective nations or of their dependencies.

ALL VERY WELL PLANNED, BUT---

Foxy Lieut. Heidelmeier Upset Dr. Marcus Thomas' Calculations.

FAKE SUICIDE FOUND.

A few days ago Dr. Marcus H. Thomas received a letter from his wife, "Cosette," in Huntington, Ind. She was sick, she said, and she would not let him go free, as he had asked.

She reminded him of the laws which protect women from nonsupporting husbands. She told him she was going to a sanitarium in Battle Creek and leave the children in the care of their grandfather.

And—she asked for $50, "more or less."

The Doctor Has a Plan.

So Dr. Marcus H. Thomas tied his white trousers and his coat and vest and panama hat into a neat little bundle. Then he stepped into a Western Union telegraph office and sent a wire to the home folks, saying that he would be at peace at the foot of Schiller street when the telegram reached its destination.

Midnight—or later. A tall, dark object, somewhat more substantial than a shadow, steals down to the lake at the foot of Schiller street and deposits a neat bundle on the flagging—just out of reach of the lapping waves.

Lieutenant a Wise One.

The police arrive. They find the aforesaid bundle. They look into the pockets of the coat—and behold, a letter from "Cosette" to Dr. Marcus H. Thomas. Has the doctor committed suicide?

Wise old Lieut. Max Heidelmeier cocks his grizzled head and winks his weather eye.

"Where are the doctor's shoes," he asks. The detectives hadn't thought of that. "Why didn't he take his shoes off if he was going to drown himself? I'll tell you. He only had one pair of shoes—and he wanted to wear them. It would have been awkward to leave town in his stocking feet. Go find him." Exeunt detectives, also winking weather eyes.

Find the "Decedent."

Yesterday Mrs. Anna M. Thomas, mother of the fake decedent, arrived in town. She told the police her boy was eccentric. Detective Sergeants Power and Welling of the detective bureau, accompanied by the woman, found Dr. Thomas shortly after 3 o'clock in the Leon bachelor apartments, at 2708 North Clark street. He was planning to leave for New Jersey, they say.

He was annoyed at having his plans upset. He was taken to the bridewell hospital.

SOCIALIST ENTERS RACE FOR L. Y. SHERMAN'S TOGA.

Adolph Germer of Mount Olive Files Petition for September Primary with Secretary of State.

Springfield, Ill., July 29.—[Special.]—Petitions for the September primary were filed today with Secretary of State Woods as follows:

United States senator—Adolph Germer, Socialist, Mount Olive.

State treasurer—William Acker, Socialist, Chicago.

Clerk of Supreme court—Hugh D. McGee, Socialist, Chicago; John A. Verhoeven, Democrat, Chicago.

Congressman at large—William Grant Webster, Republican, Chicago; Henry Hogan, Democrat, Chicago; Stephen Clemons, Democrat, Chicago; Carl Strover, Socialist, Chicago; Dan L. Thomas, Socialist, O'Fallon.

Superintendent of public instruction—Bernard J. Larkin, Democrat, Chicago; Morrille O. Linthicum, Socialist, Decatur; Robert C. Moore, Democrat, Carlinville.

Ira C. Copley, Progressive, of Aurora, filed for congress; Harry Crowe of the Sixth district, a Democrat, also filed, as did a number of downstate candidates for congress and for the legislature.

Mother Seeks H. A. Coonce.

The police are searching for H. A. Coonce, who deserted his wife in Hastings, Minn., a month ago. His aged mother is at the point of death and his wife has asked that the search be made.

DEATHS.

[For other death notices see page 18.]

NATKIN—Sarah Natkin, widow, beloved mother of Samuel, Morris, and Sol. Funeral from late residence, 221 No. Lockwood-av., Thursday, July 30, at 1:30 p. m.

PREDICTS REVOLT OF SLAV TROOPS

Bohemian Editor Says Serb Kindred Will Desert from Austrian Army.

200,000 SERVE BY DRAFT.

August Geringer, publisher of the Bohemian Evening Svornost, predicts a revolution among the Slavs in the Austrian army, once the forces of Francis Joseph get near enough to the Servian lines for them to desert to the Balkan arms, after shooting their own officers.

He said that the Bohemians in Chicago are expectantly awaiting the first news of incidents in which regiments of forcibly enlisted Bohemian troops take advantage of an affray to shoot their leaders, who are usually Germans.

"I do not think that many Bohemians from Chicago will enlist," said Mr. Geringer, "but the Bohemian residents of Chicago look to our European brothers to play a large part in the war.

"Even when the Austrian troops were engaged in maneuvers, the soldiers in the Bohemian regiments seized their chances to load their guns with bullets, instead of blank cartridges and kill the hated German officers. Such happenings took place at every troop mobilization."

Mr. Geringer said that there are 200,000 Bohemians in the armies of the dual monarchy, but that these men would be of no use as soldiers in a war on a kindred Slavonic people.

DR. M. B. PINE RETURNING; ILL WIFE NO BETTER.

Physician Departs from Paris, Where Bride Left Him on Honeymoon—Friends Are Silent.

Mrs. Cora Greve Pine, wife of Dr. Milton B. Pine, who was taken to the Michael Reese hospital suffering from some mysterious illness on Monday, was not improved yesterday. Her husband, who has been in Paris since February, is reported to have started back for Chicago.

Mrs. Pine is said to have taken poison while despondent. Her friends and relatives are secretive and deny she swallowed a poison. They also refused to discuss the rumor that she has become estranged from her husband.

Dr. A. Lawson Baxter, an associate of Dr. Pine in the Gatlin institute on Michigan avenue, declared Mrs. Pine was suffering from hysteria.

G. O. P. LEADERS TO MEET.

Chairmen from Several States to Confer Monday in Chicago on Outlook for 1914.

Republican state chairmen from all the Mississippi valley states and from as far east as West Virginia are to meet in Chicago on Monday to confer as to the Republican outlook for 1914 and to plan for 1916. The conference has been called by Chairman Will Hays of the Indiana state committee.

Chicago Man for Reserve Board?

CHARLES R. CRANE

OBITUARY.

MRS. CHRISTINA WILDE, member of the central city council of the Vesta circle and wife of Fred Wilde of the firm of Wells Bros., contractors, now engaged in the erection of a plant for the Montgomery Ward company in Kansas City, Mo., died yesterday in Kansas City while on a visit there. She resided at 19 East Division street.

BROTHER MARCELLINUS, C. S. C., one of the best known Catholic educators in America, died yesterday morning at Notre Dame university, where he was a professor. He was born in St. Joseph, Ia., in 1847. He was director of St. Columbkill's school in Chicago for many years.

WILLIAM GRINTON, a pioneer Joliet banker, real estate dealer, and author, and the man responsible for the establishment of the penitentiary there, died in his home city Tuesday. He was born in Princeton, Canada, March 17, 1844.

JOHN P. HIERONYMOUS, a pioneer banker at Atlanta, Ill., is dead, aged 70. He had been for fifty years a prominent capitalist and land owner of central Illinois.

MRS. MARY CLEVELAND HOYT, sister of the late president, Grover Cleveland, is dead at Arlee, Mont., where she was visiting. She lived at Beatrice, Neb.

"UNCLE IKE" NOT IN RACE.

Stephenson Won't Run for Senate Again in Wisconsin—Formal Announcement Made.

Marinette, Wis., July 29.—Definite announcement was made today by United States Senator Isaac Stephenson that he will not be a candidate for reelection.

SHE'S MERMAID LAKE HER HOME

Address Given Police by Dancing Bather Proves a Queer One.

IT'S OUT IN THE WATER.

The surf came tumbling in at Wilson beach. The breeze sent the waves rolling and dancing. The flying spray was shot with rainbow colors in the sparkling sunshine.

"The air was like wine," as a regular novelist would say.

In fact, the air was so much like wine that the young woman in the "more or less" bathing suit could not contain her exhilaration.

Policewomen Are Heartless.

She was dancing and singing and having a lot of fun among the gay bathers when a brace of unfeeling and unpoetic policewomen objected.

The fair bather was told to change to her street clothes and "come along."

The lady refused with a "don't bother me when I'm happy" air. She was taken to the town hall station in her bathing suit.

Then somebody came along with a gown and $50. She put on the gown and left the $50 as bond.

Judge Sabath in the Sheffield avenue court scanned the docket yesterday and cast a curious eye on the name "Mrs. Julia Hess, 742 Eastwood avenue."

"Is that her real name?" he asked Max Kaufmann, who appeared as counsel.

Mr. Kaufmann murmured things about "person of social prominence," etc., but not a word about the identity of the alleged "Mrs. Hess."

She's a Mermaid!

"Then this Madame X is fined $5," Judge Sabath ruled.

The mystery was solved last night by a reporter who was sent to the Eastwood avenue address. He reached it in a motorboat about 585 feet off the foot of the avenue in Lake Michigan.

"The lady is a mermaid and she is out for the night," he reported.

THE DAY IN CONGRESS.

SENATE.

Met at 11 a. m. Debate was continued on the trade commission bill, and Senator Culberson offered an amendment to define unfair competition. Recessed at 5:45 p. m. to 11 a. m. Thursday.

HOUSE.

Met at noon. The conference report on the Indian appropriation bill was accepted and the measure goes to the president. Consideration of the bill to extend time of payments for settlers on irrigated lands was resumed. The naval committee favorably reported a bill to reinstate Capt. John H. Gibbons, recently plucked. Adjourned at 5:24 p. m. to noon Thursday.

Colby's
Est. 1866

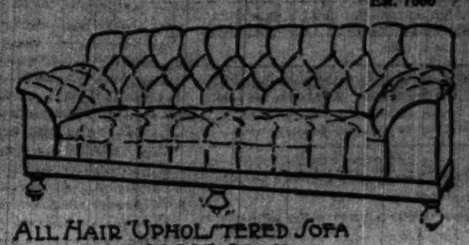

ALL HAIR UPHOLSTERED SOFA
$80.00 - $65.00

Luxurious Overstuffed Sofa

7 feet 4 inches long

We are offering this remarkable Sofa at $65.00.

The entire filling is genuine South American horse hair, upholstered on high quality tempered springs. No moss or tow used.

The generous size and correct lines of this Sofa will satisfy every demand for comfort. Covered in brown or green haircloth pattern check denim.

We believe this to be the best Overstuffed Sofa value ever offered to the Chicago public, and we have the indorsement of a great many satisfied customers who are now using this sofa.

Many sale values in Overstuffed Davenports at $55.00, $65.00, $69.00, $85.00.

Other Specials in Our Sale

Wing Chairs in Tapestry	$21.50
Davenports in Tapestry	65.00
Brown Mahogany Toilet Tables	29.00
Solid Mahogany Four Post Beds	24.50
Jacobean Dining Tables	25.00
Antique Mahogany Card Tables	22.50
Solid Mahogany Gate Leg Tables	14.75
Sheraton Mahogany Sideboards	39.00
Brown Mahogany Dressers	45.00

John A. Colby & Sons
Furniture Makers :: Interior Decorations :: Special Rugs
29 So. Wabash Avenue, Near Monroe

O-Zell
The Oriental Fruit Beverage

CRAVE something cooling—refreshing—satisfying?

O-Zell has exactly the flavor and effect you're craving this very minute.

Drink O-Zell as often as you like. No quantity will harm the most delicate. Cooling, pure and healthful—it will chill that sweltering feeling right now.

Head straight for a fountain and try O-Zell. You will be so delighted with its pleasing effects you'll want to have it at home on the ice—all the time—ready for the home circle or for company. A little lemon juice and sugar added make a delightful O-Zell lemonade.

This Extraordinary Sale
Which Has Electrified All Chicago
Continues to Attract Enormous Crowds

EVERY discriminating man and young man in the City of Chicago who appreciates beautifully tailored clothes, at PRICES ACTUALLY BELOW WHOLESALE will not be slow in taking advantage of this sale.

THE WELLS CLOTHES SHOP

is now in process of reorganization, and every single garment in the store must be disposed of before the A. J. UNGER COMPANY takes possession.

Any Suit, Overcoat, Topcoat, Raincoat, Tuxedo or Full Dress Suit in the House for

$14

Stein-Bloch smart clothes and other famous makes are included in this wonderful sale

Many men have bought a half dozen suits—if you are wise you will buy at least two or three suits

Original prices were $50, $45, $40, $35, $32.50, $30, $27.50, $25, $22.50, $20

Not a Garment Held in Reserve

No telephone or mail orders filled—no alterations.

All $25, $22, $20, $18 Rubberized Raincoats $7.50

All $10, $7.50, $6 Rubberized Slip-Ons $3.75

WELLS CLOTHES SHOP
21-25 W. JACKSON BOULEVARD, Cor. Plymouth Ct.

Hassel's big shoe-sale

$10, $9, $8, $7 low shoes now $3.85

In every way these are the finest shoes made; some are even hand-sewn and made of imported leather. Thousands of pairs to choose from; you're sure to find your style and size.

$6, $5, and $4 low shoes now $2.85

Here are extraordinary values that you don't want to miss; about seven thousand pairs at this price. All the stylish and standard lasts are represented.

And here's an extra on high shoes at reduced prices; sterling values priced at $2.85, $3.85, $4.85 and $5.85. They run up to $10 values.

Open Saturday Night till 10:30

HASSEL'S
N. W. Corner Dearborn and Van Buren

New York $27.00
Boston and return $28.00
Chautauqua Lake and return $17.00
Buffalo and Niagara Falls and return $17.00
Atlantic City and return - - - $29.10
Proportionately low fares to over 400 other points in the East.
Ask Erie Agent for free booklet "Summer Tours to the East" or address
H. C. HOLBERD, A.G.P.A. Erie Railroad, Chicago, Ill.
Phone Harrison 4160
Erie Ticket Agent, 234 S. Clark St., Phone Wabash 2208
Order Tickets by Telephone
Erie Railroad
ERIE

ECONOMICAL WOMEN must have THE TRIBUNE—because much of its advertising—merchandising news—is not found in any other newspaper.

The Chicago Tribune

THE WORLD'S GREATEST NEWSPAPER.

ESTABLISHED JUNE 10, 1847.

ENTERED AS SECOND CLASS MATTER JUNE 8, 1906, AT THE POSTOFFICE AT CHICAGO, ILL., UNDER ACT OF MARCH 3, 1879.

All unsolicited articles, manuscripts, letters, and pictures sent to "The Tribune" are sent at the owner's risk, and The Tribune company expressly repudiates any liability or responsibility for their safe custody or return.

SWORN CIRCULATION.

Net paid circulation of "The Chicago Tribune," as reported under oath to the United States government under section 4967½ of the postal laws and regulations, being the average from Oct. 1, 1913, to March 31, 1914:

Daily 361,378

Sunday 605,626

The above figures are exclusive of all papers which have been wasted, spoiled, returned, duplicated, delivered as complimentary, in exchange, as samples, which were missed or lost, or were late in arriving at their destination, or that remain unpaid. They also are exclusive of papers sold for, but on which money so paid has been refunded.

THURSDAY, JULY 30, 1914.

THE MANIFESTO AND AFTER.

From the viewpoint of strict accuracy or logic the manifesto of the Austrian emperor, solemn and impressive in its style, leaves not a little to be desired. It was manifestly prompted by a decent regard for the opinion of mankind, to say nothing about the sentiments of the emperor's own Slav subjects; but it leaves vital points unexplained. It does not explain the haste, the eagerness for war displayed by Austria. It does not explain why Servia was not given two or three additional days of grace. It speaks of her "rejection" of just demands when all impartial observers had construed her note as implying gradual submission.

But all this is of secondary importance at this stage. What is primary is the tone or language of that part of the manifesto which refers to the war itself. It was embarked upon, it seems, in order to secure certain "indispensable pledges" in the interest of tranquillity and lasting peace within and without. There is no hint at anything else; no threat of territorial conquest.

This may or may not mean anything ultimately, but for the time being it does mean something. It means that the manifesto has not created fresh difficulties in the way of the sane and wise policy of "localization" of the conflict. If all Servia is asked to give is a pledge of good behavior, Russia has no real cause for intervention. If Austria has no ulterior designs, the mere chastisement of Servia for the specified offenses need not alarm any power.

President Wilson chastised Huerta without inflicting injury on the Mexican nation. He called his action reprisal, not war; but things matter, not names. Let Austria speak of "war" if she will, but if chastisement and a pledge of decent and neighborly behavior is all she really wants, the conflict need not and ought not to spread.

NO CHANCE.

"Washington, D. C., July 27.—Representative Roberts of Nevada, father-in-law of Walter Johnson, the pitcher, wants the fights in the house conducted according to Marquis of Queensberry rules."

They'll never do it. The Queensberry rules demand too much muscular exertion. Our heroes are Achaeus not Achilleses. Their fury seeks oral relief. They are labially belligerent. Let Mr. Roberts amend his resolution and stipulate that his strifeful brethren conduct their fights by Hill's rhetoric.

CATACLYSMIC.

The war of nations has discovered the poverty of language. Words are insufficient for the job. The twilight of the gods sets in; the white breed is to disappear in a cataclysm; it is blowing up races and nations; it is to be as complete as the deluge. An eagle shall fly across Europe and see nothing but ruins; Ross will swim the straits of Gibraltar and tenant the waste places.

This beggars the language and feeble scribes merely set down that Russia mobilizes 1,280,000 men; that the British fleet sails for parts unknown; that mobs fill the streets of Berlin; that Holland is under arms; that all Belgium is in its fortresses; that the French are ready to move; that the Austrians are across the Servian border, etc., etc.

Only one journalist has filled the canvas. The Cedar Rapids Evening Gazette grabs a Titian's brush:

"Blood Mad Monarchs Prepare Dread Sacrifice. Fifteen Millions Are Facing Death. Royalty Forces Wreck and Ruin on Fated Lands. Conflagration of Long Dreaded Conflict Threatens Europe as Stubborn Rulers Play Subjects as Pawns. Fighting Is Reported."

THE MUCH PREACHED AT MIDDLE CLASS.

Some years ago the middle class of Great Britain was exhorted to stand up and assert itself against the never-ending assaults of politicians afraid of the lower classes and pandering to them in all manner of ways. Everything was being done for the poor, said the exhorters, at the expense of the great, silent, unorganized middle class, which, unlike the aristocracy and privileged element, could not stand so much fleecing. So far, it may be recorded, the middle class has remained as passive as ever—perhaps because it doesn't feel that the social and economic reforms of our time are so terribly unfair or so gratuitous and unreasonable as to justify revolt.

In the current Atlantic a different kind of appeal is made to the so-called American middle class. The writer, Seymour Deming, makes an impassioned plea for the wage workers, speaks of their toil and living conditions, their wrongs and privations, and urges the middle class to shake off its alleged indifference to these evils, take a systematic interest in the poor and the disinherited, and establish harmonious and friendly relations with these classes.

A strange, a puzzling appeal. It suggests the breaking in of perfectly open doors. What has been the actual conduct of our great middle class? Has it been callous, heedless, unwilling to see and understand? Is an appeal at all in order? Another essayist in the same magazine thinks not, decidedly not, and says some pertinent things about the social and ethical sentiments of this class. Speaking as one of them, he says:

"Here in America we have made education free to all. We have given homes to 30,000,000 people. In countless ways we have alleviated suffering and extended opportunity. There is a century's work for you! And now we are creating parks and playgrounds, and revolutionizing the living conditions of the poor in cities, banishing disease, organizing from the moneys of the rich, huge unselfish companies to aid in the emancipation of the poor, and we are gradually introducing into business life the honest principle of dividing profits with the workers."

Perfectly true and to the point. It may be added, however, that there is an air of unreality about the whole affair, for where and what is the American middle class? Our population is not stratified. There are no closed doors, no fixed "stations" into which one is born. The clerk of today is the railroad manager of tomorrow; the skilled workman is a property owner and a capitalist. In the United States we are on solid ground only when we may discuss national policies and industrial or social reforms from the viewpoint of the general welfare. There is much to do for all of us, but for all of us as citizens, not as representatives of classes.

THE MAYOR'S NEW POSITION.

Mayor Harrison has told a TRIBUNE correspondent at Huron Mountain, Mich., that he is done with his old, easy latitudinarian ways. Henceforth he is a rigorous moralist. Hinky Dink and the Bathhouse are no longer his little brothers. A thought arises as to James Aloysius Quinn, that faithful Harrisonian, and his heir apparent, Crown Prince Arter. Are they also to go even as the Falstaffian Bath and the weasel wise Dink? In his confession of reformation the mayor said nothing of them.

It is a confession of reformation. Mr. Harrison says he has lived in error. His ideas of police control and regulation—or control and exploitation—of vice were wrong. His doctrine has been laissez faire.

He says, and this is true, that Chicago is the cleanest big city in the world, but we have watched the progress of the city toward this cleanliness, and this is the first time the mayor has announced that he wished to be a factor in it.

This flop from laissez faire to militant morality needs some examination. Politically Mr. Harrison was on a fence, and the top rail had an uncomfortably sharp edge. State's Attorney Maclay Hoyne was the top rail. Kenna and Coughlin and many of the peewee barons of the local Democracy had to fight County Judge Owens to prevent interference in their districts by the man who controls the elections. County Judge Owens had to fight them to preserve himself.

Mr. Owens and Mr. Hoyne are the two most powerful county officials affiliated with the Harrison element in Chicago. The investigation into the relations of vice and the police gave Mr. Hoyne his opportunity. He had the police force at his mercy.

Kenna and Coughlin—we've had the mayor's word for it many times—saved the city when Yerkes was about to swallow it. It was only last spring that Mr. Harrison said the memory of that service would remain with him always and would keep warm a place in his affections for them. It has chilled suddenly. Mr. Harrison had his choice. It's a wise mayor that travels with the state's attorney.

We are not trying to discount the mayor's new profession of faith, but merely to get its perspective. Such is its political background.

Morally it means, if adhered to, that vice must make a running and cannot make a standing fight of it in Chicago. Millenniums do not come with mayors' announcements. But it is one thing to have vice running with police pursuit and another to have it standing under police protection.

One oddity in the mayor's statement had to do with Freiberg's dance hall. It reveals, by a flash, the old latitudinarianism of Mr. Harrison. He wishes to know about Freiberg's. If the police think it ought to be closed, he will close it. Now what would Mr. Harrison's common sense tell him about Freiberg's? Could it be, located where it is, anything but a pandering agency? What other purpose could it serve than to contribute to the vice the mayor declares against? If Mr. Harrison had lived all his years in Huron Mountain, Mich., he might need a police report on this place. As mayor of Chicago he must know it is a provocative.

Nevertheless if Mr. Harrison comes home with new ideas, the improvement in conditions ought to be noticeable.

Best Editorial of the Day.

IMMIGRATION RECORD IS BROKEN.

[From the Philadelphia Public Ledger.]

Advance figures serve to show that the number of immigrants for the fiscal year ending June 30, as reported to the immigration bureau, will exceed 1,355,000.

The statistics of immigration form an interesting study, and plotted on a graphic chart with curves would show remarkable fluctuations dependent upon industrial and political conditions. In 1850 the number had reached 369,980; by 1880 it had grown only to 457,257, and actually fell to 448,572 in 1900. But by 1905 the figures had more than doubled, reaching 1,027,421. The high water mark was attained with 1,285,349 in 1907; but the two following years brought a decided falling off, to 751,786 in 1909, whence the figures jumped again to 1,041,570 in 1910. The statistics for 1911 and 1912 fell far below the million mark, and 1913 made a record only inferior to that of six years before, with 1,197,892. Thus it is seen that this year's enumeration exceeds the best previous record by more than 70,000. From 1789 to date the total is about 32,000,000.

Pennsylvania ranks second in number of immigrants, more than one-seventh of all arrivals giving this state as their destination. The number reaching here last year was 182,744. Of these, 59,466 came originally through the port of Philadelphia.

Thus it is seen that our interest in the quality of our potential citizens is more than academic. Countless enterprises of magnitude within our borders depend upon the mental and physical capacity of those admitted upon inspection. Though the enumeration is simple enough, it is impossible to estimate the influence of the 32,000,000 on our institutions. Many of these "forgotten millions" of every nation, instead of being an offscouring of the earth, have been the men whose unmurmuring toil laid the foundation of the vast fabric of our national prosperity. It is the crime of national race suicide to keep law abiding and diligent laborers away from our railroads and farms and factories by the erection of other barriers than those of the primary physical and mental stipulations. If the test of intellectual superiority is to be imposed, let it be remembered that some of the most dangerous criminals are the most learned. We do not want bad men with brains. No man will be rejected because he is a scholar, but his first credentials should be those of character rather than formal education.

SUBSIDIES AND DISCRIMINATION.

[From the Indianapolis News.]

Mr. Underwood told the Brooklyn people that he was in favor of discrimination of American shipping in customs and canal tolls rather than in direct subsidies, never stopping to reflect apparently that no discrimination of any kind will be needed if the navigation laws are placed on a reasonable basis. And he also seems to have forgotten that discrimination is not Democratic

A LINE-O'-TYPE OR TWO.

Quisquis agnet homines nostri
an farrago libelli.—JUVENAL.

ON THE EVE.

Europe now is all afluff,
Nor pipes of peace can charm her.
The question is, Will Kaiser Bill
Put on his "shining armor"?

THERE is only one thing we have to request of the "blood mad monarchs of Europe." Spare the cathedrals and picture galleries, as it is our intention to look them over next summer.

ADD Horrors of War: "Brokers Survive Pit's Wildest Day." War is hell, and naturally is at its hellest in the Pit.

Famous First Lines. 29.

"My! how you've grown!"

WHEN a fire starts in a theater one of the actors strives to prevent a panic by singing a comic song. When a general row followed the acquittal of Mme. Caillaux, the opposing counsel, Labori and Chenu, embraced each other. They order these things more comically in France.

IT MAY BE HISSABLE IN DUTCH.

[From Maarten Maartens' "Dve."]

As the Rabbi obediently crept past her she hissed: "Hold your hat over your knee!"

ANOTHER jar has been missing from the Cannery for a fortnight, and we have just located it in St. Petersburg. A bulletin from that capital declares that "the die is cast." The fall of the Bastille was nothing to what the fall of the Cannery will be.

THE die is indeed cast. The battleships of Spain have been ordered to plow the Mediterranean.

Could Anything Be Fairer?

[From the Bennington, Vt., Banner.]

To Whom It May Concern: This is to certify that the partnership heretofore doing business at Bennington, Vermont, under the firm name and style of Conners & Green and the Ideal Garage, is hereby dissolved by mutual consent; and that W. Edward Conners will collect all bills due from and will pay all bills due to and will pay all bills due from the said copartnership.

W. Edward Conners; Edward A. Green.

WE are reminded by readers that there are two sides to the prohibition question, but the reminder is not important, as we made a somewhat exhaustive study of the matter in Vermont some years ago. Comparison of conditions under prohibition and conditions under local option convinced us that, even when a prohibition law is not strictly enforced, a town is better off dry than wet.

AS for Illinois, compare the town of Polo with any town which supplies booze to its own people and to the thirsty denizens of neighboring dry territory. Has any one the hardihood to say that Polo is not the better town to live in?

MARVELOUS MEMORIES.

F. H. S.: I can remember the time when Victoria died and you published the toast, "Here's hoping England will get a good Wettin during the coming reign."

R. G. T.: I nominate for the most damnable noise the disturbance caused by those infatuated persons whose powers of memory cause them to break into the Line with painful reminders of the twice-told tales of other days, which tales the faithful line-stiffies are trying to forgive and forget.

FROM a philosophic viewpoint, a general European war is as dreadful a thing to contemplate as the kicking over of an ant hill.

WE'RE NOT GOOD AT FIGURES.

Sir: William Allen White, in the Saturday Evening Post, gives the death rate in Kansas at 7.5 per thousand. Unless I'm wrong, this means that the average age of every Kansan is 135 years or thereabouts. So, despite Mr. White's plaint that Kansas has never produced a great inventor or a great poet or a great writer, she has at least produced one genius that has the late Baron Munchausen running for cover.

J. M. G.

ONE who has recently returned from Munich advises us that "Kellner" has been superseded by "Ober," which is short for Oberkellner; and that the Oberkellner is now called "Herr Ober," to distinguish him from an ordinary "Ober." Etwas distinction.

There's a Reason."

I let the breakfast dishes wait;
A bee is bussing in my pate.
E'en tho' it horrifies my mate,
I let the breakfast dishes wait.

I let the breakfast dishes wait,
All household laws I violate;
I simply sit and meditate,
And let the breakfast dishes wait.

My hubby leaves disconsolate,
Tom, Ned, and Helen fight with Kate.
(Thank heaven I can concentrate!)
Meanwhile the breakfast dishes wait.

'Tis striking noon, as sure as fate!
The latch clicks on the old front gate—
Presto!—my thoughts evaporate.
(O, how egg cleaves unto a plate!)

B. C. G.

ONE very interesting feature of the excitement on the w. k. continent is the threat of a general strike. In such case the walking delegate might be mightier than the sword.

REINWEIN AND SULZER.

[From the Kansas City Times.]

Married at the German Evangelical parsonage, Miss Estelle Sulzer of this city, daughter of Mr. and Mrs. Otto Sulzer, to Mr. Conrad Reinwein of Denver, Colo.

FROM the programme of the Sheridan inn, on Sheridan road: "Duet—Sextette from 'Lucia.'" "WHAT a pity," observes a contrib, "that the Blue Danube isn't a hesitation!"

The Second Post.

[Received by an Illinois editor.]

You are Hereby Strictley forbidden to Never Have my Name Appear in the ——— or any Other Paper Published by you. Neither before nor after Death. take Notice.

WORD comes that the Medicine Hat Silver Cornet Band is practicing twice a day in anticipation of our arrival in the World's Coolest Summer Resort.

BOKOO POLE.

Sir: In Galena, Ill., there is a new barber shop started by three young men, Grey, Green and Brown.

E. B. H.

"EXPERTS Estimate Cost of Great European War." And always in dollars and cents.

Too-Hee!

Sir: My friend the Professor has given me a "souvenir penny" of Manistee. It is three inches in diameter. When I said it would require a special watch chain to carry it he offered to deliver it f. o. b.

CUTIE.

EVEN the thrilling news from Europe could not put Mr. Chick Evans off his game. He shot a 72 yesterday.

TEE, THEY ARE A NUISANCE.

[From the Syracuse, Neb., Journal.]

Ed Steinmeyer has been at work taking a petition out of his business building.

HAVE you signed the petition for the closing of Freiberg's joint?

NEITHER have we.

E. L. T.

HEALTH AND WEALTH — How to Keep Well by Dr. W. A. Evans

Questions pertinent to hygiene, sanitation, and prevention of disease, of matters of general interest, will be answered in this column. Where space will not permit or the subject is not suitable, letters will be personally answered, subject to proper limitations and where a stamped, addressed envelope is inclosed. Dr. Evans will not make diagnoses or prescribe for individual diseases. Requests for such service cannot be answered.

[Copyright, 1914, by Dr. W. A. Evans.]

WE POINT WITH PRIDE.

WE hooked the above caption out of our neighbor's "cannery" because we needed it in our business. The June bulletin of the Louisiana board of health tells us that during this year a hookworm survey of ten parishes has been made. This makes forty-eight parishes of which hookworm and sanitary survey has been made.

The worst condition was found in the parish of St. Tammany, where 965 persons examined were found to have hookworm. In Madison parish only seven out of 420 persons examined had hookworm. The infection rate was highest in the parishes where the soil was of a sandy hill type. It was lowest where the soil was prairie or alluvial.

In a sanitary survey of premises, 858 homes out of 2,781 were without toilet facilities of any kind, either in the house or on the premises.

Where does the need of "we point with pride" come in?

Experience teaches that the first step is the hard step in a hookworm campaign. The disease is easily cured. Hookworm dispensaries are always fully attended. Dr. Dowling and his associates will rapidly reduce the hookworm infection in Louisiana.

Every school board in every parish surveyed has voted resolutions for sanitary privies. Twelve parishes have appropriated for hookworm work. Having put its hand to the plow, Louisiana will finish the job.

Hookworm rarely causes death, directly or indirectly. It harms by producing inefficiency. The man who hires a hookworm subject loses money. The family of a hookworm subject are poorly clothed and underfed. They are not anti-social; they throw no bombs, but they are a community drag.

Sanitary victories come so thick upon us that we are liable to overlook some of them. There is no question but that the United States is witnessing one of the greatest victories of all time—the control of hookworm. It is happening all around, as yesterday and today and tomorrow.

I know of land which is making this year three times as much cotton per acre as it did twenty-five years ago. Hookworm has not made all the difference, but it has contributed its share. Hookworm work is making two blades of grass grow where one grew before.

When is the time to "point with pride?"

I hold that the proper time is when the work is well begun. At that time it helps. A few years from now, when Louisiana lands have doubled in value and when the rosy cheeked folk have pockets leaking money, to point with pride may be gratifying, but not helpful.

NOT CONSUMPTION.

S. H. R. writes: "A few weeks ago I had an attack of bronchitis. The doctor examined my lungs carefully and pronounced the trouble bronchial. Since then I have had a nightly temperature of 99 degrees or a trifle under, which you consider tubercular, rising from subnormal. I cough occasionally but do not "raise." Sometimes I am normal at night. In damp or very changeable weather I "feel my tubes"—that is, I have an oppressed feeling up and down my breastbone. Will you be kind enough to tell me whether I am a consumptive or merely a sufferer from chronic bronchitis? I feel well, eat splendidly, and weigh more than ever before, 173."

REPLY.

An afternoon temperature of 99 might cause one to suspect tuberculosis. It is low even for that.

I do not think a second examination would show you to be tubercular.

RAT CATCHING EXPERIENCES.

T. T. writes of his experience with rat traps and other rat-catching devices. He thinks rats will increase faster than traps will catch them. For the meat-eating rats cage traps are better than steel traps. He once caught over 200 meat-eating rats in one cage trap in one summer.

REPLY.

Plague has a fair foot hold in New Orleans. Human beings catch plague from fleas. The favorite haunt of the plague flea is the ordinary rat. Therefore rat catching is interesting just now.

The United States employs expert rat-catchers. Several of these have recently been transferred from San Francisco to New Orleans. These men have found steel traps better than cage traps.

BOOKS ON EUGENICS.

N. A. W. writes: "Where can I secure a copy of Davenport's "Eugenics, Twelve University Lectures," or other writings relating to marriage? Can a person obtain any information by addressing the Eugenics Record, Cold Springs Harbor, N. Y.? What is meant by gonococcal infection?"

REPLY.

1. Your bookseller will get them for you. "Twelve University Lectures" is published to Dodd, Mead & Co.: "Heredity in Relation to Eugenics," by Davenport, is published by Henry Holt & Co.

2. Yes. If you want to know about marriage it will send you blanks to fill in.

3. Infection with gonococcus, the germ which ordinarily causes gonorrhea.

CHILDREN EAT CANDY.

K. S. R. writes: 1. Is the consumption of a moderate amount of pure homemade candy good for growing children?

2. Does the system of the growing child require a certain amount of sweets which can be satisfied only by eating candy?

REPLY.

1. Yes. 2. Children need sweets to furnish energy and heat and to balance the fats eaten by them. Candy is only one form of sweet.

ACH HIMMEL! VOT A SALESMAN YOU ARE.

[From the Detroit News.]

The Friend of the People.

Letters for this department must be signed with names and addresses of the writers.

PUTTING OUT I. C. FIRES.

Chicago, July 25.—[To the Friend of the People.]—Why is the city fire department expected to put out small, insignificant fires at the Illinois Central dump at Wildwood, pumping water several hours at a time, thus depriving people of what little water they can get. The Illinois Central had a private pumping station at the place. Why was it discontinued?

J. P. KELLY.

I would respectfully advise you that I have had this subject up lately with Mr. William F. Propper, attorney at Dolton, Ill., and Mr. H. L. Lucas of the water pipe extension department, and in connection therewith would respectfully advise you that we have to take care of the fires that occur in this dump, particularly as a portion of the dump is in the city limits.

Mr. Propper intimated that at times we have had as many as three engine outs there at one time. This statement is incorrect, as we have never sent more than one engine to take care of fires at any one time. No engine has been sent to this dump since July 19, but July 23 we sent engine company No. 75 out there to extinguish quite a fire in a huge pile of old railroad ties and the engine worked two lines for several hours.

However, Mr. Lucas has arranged for a permit for a pipe line for the Illinois Central railroad to take care of this matter by themselves and should we be required to send an engine to their assistance the water will be pumped from the river and the people will not be deprived of any city water by the fire department.

Yours respectfully,

THOMAS O'CONNOR, Fire Marshal.

NO BOULEVARD ON SEVENTY-FIRST STREET.

Chicago, July 27.—[To the Friend of the People.]—I would be pleased to know if it is the desire of the south park commissioners to turn Seventy-first street into a boulevard in the not distant future. I understand it is the intention to turn that thoroughfare into a boulevard from Marquette park to the lake.

A. ANDERSON,
3417 South Marshfield avenue.

No such request has been presented to the park commissioners.

TO STOP DUMPING.

Chicago, July 25.—[To the Friend of the People.]—The vacant lot north of the former Ray school building on Kenwood avenue and Fifty-seventh street is used by the city street cleaning department as a dumping ground, much to the discomfort of the neighbors. An appeal to the South Park Improvement association, of which the writer has been a paying contributor for ten years, has proved utterly ineffective. Will you not step in and help us terminate this insanitary, slipshod procedure of the city officials? It would be much in line with your splendid attack on the mosquitoes thus to extend your campaign to the not less harmful fly carefully fostered and nurtured by the street cleaning department.

KURT LAVES, 5611 Kenwood avenue.

Street dirt boxes are being made and supplied as fast as possible, and when the ward is fully equipped the dumping of street dirt in lots or other temporary storage places, pending collection, will be unnecessary.

WALTER G. LEMINGER,
Superintendent of Streets.

HOW TO GET A SIDEWALK.

Chicago, July 26.—[To the Friend of the People.]—What steps must be taken to secure sidewalk on Kostner avenue, formerly Forty-fourth avenue, between Sixteenth and Twenty-second streets? Probably 1,000 people working at the Western Electric company plant have to walk through Cicero in bad weather or use the Belt Line railroad on their way to work. The elevated railroad is also inaccessible to us after a heavy rain.

FRED KELLER.

The usual method is the preparation of an ordinance and its passage by the city council. This is followed by the filing of the assessment roll in the County court, and after the confirmation of same, advertising for bids and letting of the contract.

June 22 an ordinance for cement sidewalks covering Kostner avenue from Sixteenth street to Twenty-second street was passed by the city council. As yet there has been no roll filed in court.

N. E. MURRAY,
Superintendent of Sidewalks.

LA MARQUISE DE FONTENOY.

[Copyright: 1914: By the Brentwood Co.]

EMPEROR WILLIAM has once again given a striking illustration of that modernity which is blended in so unique a fashion with the medieval and mystic sides of his interesting character by intrusting Conrad Uhl, one of the most widely known bonifaces of Europe, with the task of catering for his entire household. Herr Uhl is a Bavarian by birth and a captain of infantry on the reserve list of the Bavarian army.

The household of an emperor or of a king has much analogy with a big hostelry. Even in ordinary times the number of persons whose rank and status entitle them to be fed at the expense of Emperor William averages from 800 to 1,000 in a single day, while this number is even doubled and trebled when on such occasions as, for instance, the wedding of the kaiser's only daughter to the sovereign Duke of Brunswick, he is called upon to extend his hospitality to a whole contingent of reigning sovereigns, such as the czar, King George of Great Britain, the kings of Saxony, Würtemberg, and Bavaria, each of whom brings a perfect army of retainers of high and low degree in his train.

Then, too, there are the court dances during the winter season, at which the number of guests who have to be provided with supper ranges from 4,000 to even 6,000 at a single function.

During the reign of Emperor William I., who was a man of most simple and abstemious tastes, the waste and robbery to which he was subjected in this connection was something altogether inconceivable, but was in keeping with the system that prevailed at the courts of Vienna and St. Petersburg and at that of Queen Victoria, the loss in each case amounting through dishonesty and waste to 50 and even 60 per cent.

A few years after the accession of the present kaiser to the throne he endeavored to put a stop to all the pilfering, for it is difficult to call it by any other name, and he insisted upon certain rates of expenditure being observed by the controller of his household, demanding that the meals of himself, the members of his family, his guests, and those of the dignitaries of the court who take their meals at the palace should not exceed $8 a day on ordinary occasions and $10 per head in exceptional times, while the feeding of the servants was to be kept under $1 a day.

Of course, this sum did not include wine, liqueurs, or cigars, but merely the actual food and fruits on ordinary occasions, as much as $10 and $15 per cover being allowed for state banquets.

While this had the effect of diminishing the waste and thievery to a considerable extent, it affected injuriously the quality of the cuisine, and the cooking of the court of the kaiser has since then been distinctly inferior to that at the courts of Vienna, St. Petersburg, and even to that of King George.

Realizing this, and thoroughly dissatisfied, the emperor took the occasion of the recent retirement of old Count August Eulenburg, who had been the grand master and supreme controller of his court ever since his accession, to personally consult the count's successor, Baron Hugo von Reischach, about the matter, and at his suggestion called into council Conrad Uhl as the most capable boniface within the length and breadth of the German empire.

Herr Uhl was invited by the kaiser to institute a most searching investigation of all the conditions of what may be described as "life below stairs" in the imperial palaces and to make use of his experience as a successful hotel manager to report on the possibilities of increasing the efficiency and quality, while reducing the cost and abolishing the transparent abuses which had resisted all the efforts of the monarch to eradicate.

The report of Herr Uhl, as the result of his inquiry, was of such a startling character, showed such undreamed of leaks, corruption, and mismanagement at the expense of the imperial palate and purse that the kaiser, realizing that it was hopeless to expect any of his court officials to accomplish the work of cleaning out the Augean stable in the imperial kitchens, requested Herr Uhl to undertake it and to assume entire charge of the feeding of the reigning family, of its guests, of the dignitaries of the court, and of their retainers of every class and degree, running the entire business on hotel lines.

Conrad Uhl, who is a rich man, has accepted the task, and from now on will have the entire feeding of the emperor's court and household under his immediate control as "chef de bouche," and from henceforth the food at state banquets and at court suppers at Berlin and Potsdam is certain to be so perfect in every way that the emperor's guests will no longer feel themselves obliged to adjourn after they leave to restaurants in order to make amends to their digestion and to their palate for the deficiencies of the imperial cuisine.

The question naturally arises, what inducements have been offered to Conrad Uhl to undertake this task, seeing that he is already possessed of a large fortune?

Being a captain in the army and the possessor of a number of orders of knighthood, it may safely be taken for granted that his reward will take the form of elevation to the nobility for himself and family.

To what extent the late Archduke Francis Ferdinand was at daggers drawn with the other princes of the sovereign house of Hapsburg is strikingly shown by the fact that his so recent death under such shocking circumstances has been immediately followed by the reappointment to active command in the army of all those archdukes who had been driven to resign them by his hostility.

As inspector general of all the armed forces of the dual empire, the late archduke exercised a virtual control of the administration of the army, which, during the periodical illnesses of the venerable sovereign, was without any restrictions on the part of the latter.

The late Archduke Francis Ferdinand may be said to have added insult to injury by intimating through the Vienna Reichspost, which was his acknowledged organ of the press, that, if he had driven the other archdukes to resign their commands, it was because of their lack of military capacity.

That they should have been all of them restored during the last fortnight or three weeks to active rôles in the army shows that the emperor does not share the views of his murdered nephew, in whose place as inspector general of the army and as his own alter ego in the supreme command he has appointed Archduke Frederick, that is to say, the member of the reigning house with whom the late heir presumptive was on terms of most bitter enmity.

VOICE OF THE PEOPLE.

HYDE PARK'S BEACH FENCED OFF.

Chicago, July 24.—[Editor of The Tribune.]—The Chicago Beach hotel has won its suit to fence in the beach. The idea is simply to keep the people out. The admission fee is not much, but the fence makes the beach inaccessible to the neighborhood; also makes it impossible to run over for a little dip with a bath robe or old suit and leave it on the beach. The clothes must now be checked, as they cannot be taken on the beach. Some of us must go two blocks out of our way to get on the beach on account of the single entrance. People cannot even stroll down to the beach on a hot night without paying an admission fee. There are no disreputables on this beach; they are respectable people, as a rule from Kenwood and Hyde Park. If there were any other people the police could get rid of them in five minutes. There are some poor people there from the district the other side of State street who make a little noise at times, but they are decent.

The whole reason for this fence at the beach is to make it exclusive, so the guests of the hotel won't have to mix with the common people. Ninety-nine and one-half per cent of the people at this hotel this summer are from the south and other sections of the country. Their interests or desires are put ahead of those of our own people by a Chicago judge. This is the only beach on the Kenwood and Hyde Park water front, and the people who live in the neighborhood are counting on THE TRIBUNE to help us win our fight to make this beach free and accessible.

MRS. CHARLES SAUNDERS.

IRISH REPRESENTATION AND RELIGION.

Chicago, July 25.—[Editor of The Tribune.]—Mr. Williams' arithmetic—or is it his passion for accuracy?—is sadly at fault in his criticism of Alice Purtill's article on the Irish question. The official Irish Catholic directory gives the number of Irish Catholic members of parliament as seventy-five. The total Irish representation is 103, so that the Protestants have twenty-eight representatives. That's something more than "only one-sixth."

D. J. C. O'GRADY,
2343 West Walton street.

PROTESTANTS IN IRISH OFFICES

Madison, Wis., July 27.—[Editor of The Tribune.]—Referring to the letter of John Williams, which was printed in THE TRIBUNE, permit me to say that Protestantism and Orangeism are not synonymous. Since Catholic emancipation became a law, Dublin, which is strongly Catholic, has elected twenty-four Protestant mayors. Cork, Limerick, and other Irish cities have repeatedly elected Protestants to positions of honor and trust. No such tolerant spirit prevails in Belfast; that city has never elected a Catholic mayor. And, furthermore, a Catholic cannot get a position as scavenger under the corporation in Belfast.

Robert Emmet, Ireland's exalted Protestant patriot, had in mind such men as Sir Edward Carson, and his misguided followers, when in delivering his speech from the dock he said: "My country was my idol. To it I sacrificed every selfish, every endearing sentiment, and for it I now offer up my life! I acted as an Irishman, determined on delivering my country from the yoke of a foreign and unrelenting tyranny, and from the more galling yoke of a domestic faction, its joint partner and perpetrator in the patricide, whose reward is the ignominy of existing with an exterior of splendor and a consciousness of depravity. It was the wish of my heart to extricate my country from this doubly riveted despotism."

M. J. CARROLL.

SQUARE DEAL IN ADVERTISING

Indianapolis, Ind., July 23.—[Editor of The Tribune.]—Your editorial, "A Square Deal Code," has been called to my attention, and as chairman of the national vigilance committee of the Associated Advertising Clubs of the World I want to commend it most heartily.

The attitude of THE TRIBUNE is one of the bulwarks of this progressive movement and your influence is extending away beyond the range of your vision.

It is an encouraging sign of the times to find so many newspapers taking a definite stand on the side of honest advertising. There are more square deal publishers than ever before—men who are willing to make a definite sacrifice if necessary to crush out crooked and misleading advertising.

In the end these united efforts will increase public confidence in advertising, and this accomplishment of itself will be a definite contribution to the business world.

This committee congratulates THE TRIBUNE on having a part in this splendid work. And the oftener you print such editorials as the one we refer to the more progress will the cause of honest advertising make in your community.

MERLE SIDDONS.

HE'S ASHAMED OF US.

Morrison, Ill., July 27.—[Editor of The Tribune.]—Chicago has the reputation of being the rottenest of all the big cities of the country. And why would it be otherwise? According to the clipping which I inclose, a holdup man is given fourteen years for killing his victim. Why not hang him? What are the extenuating circumstances? I have figured it out thus: "Come again, gentlemen." Why not segregate Chicago from the rest of the state? We are ashamed of you.

A REGULAR READER.

A CAUSE OF INDUSTRIAL UNREST.

Chicago, July 28.—[Editor of The Tribune.]—One of the chief causes of industrial unrest is the attitude of the employer toward the employé. Most generally this attitude is strictly pragmatic, resulting in the uncertainty of employment of the employé, in his disinterestedness in the business, and in his bitterness of feeling toward his employer.

The employé is paid by the hour and is required to deliver so much value each hour. If he fails on account of conditions over which he has no control, it makes no difference; he must leave. The foreman, when appealed to, exclaims: "I can't help it; we can't pay for what we do not receive."

The large corporations, it seems to me, are responsible for this attitude and for the resultant conditions.

If the employer should treat his employés as real partners instead of mere vendors of a product bought and sold in the market as machines are bought and sold, would it not help to a solution of this vexatious problem? As a working man of twenty-two years' experience, I believe it would.

E. L. HICKOX, 3203 Indiana avenue.

OFFICER 69'S GENIAL SMILE.

Chicago, July 28.—[Editor of The Tribune.]—While condemnation of the police department seems to be universal I have observed officer No. 69, stationed at Adams and Canal streets, and for efficiency, gentleness, and all around ability to serve the public in any capacity I have never seen his equal.

The stranger, the decrepit, and the aged receive a genial smile and the attention they deserve, and I write this hoping it will encourage the officer mentioned and others that are doing their duty as they see it.

E. M. C.

ESMAN YOU ARE.

he People.

mes and addresses of the writers.

TO STOP DUMPING.

go, July 25.—[To the Friend of the]—The vacant lot north of the new y school building on Kenwood ave- d Fifty-seventh street is used by y street cleaning department as g ground, much to the discomfort neighbors. An appeal to the South mprovement association, of which ter has been a paying contributor years, has proved utterly ineffec- Will you not step in and help us te this insanitary, slipshod proce- the city officials? It would be n line with your splendid attack mosquitoes thus to extend your gn to the not less harmful fly cara- stered and nurtured by the street department.

T LAVES, 5611 Kenwood avenue.

irt boxes are being made and supplied possible, and when the ward is fully the dumping of street dirt in lots or porary storage places, pending collec- be unnecessary.

WALTER G. LEININGER, Superintendent of Streets.

TO GET A SIDEWALK.

, July 26.—[To the Friend of the —What steps must be taken to dewalk on Kostner avenue, for- rty-fourth avenue, between Sixth d Twenty-second streets? Prob- 0 people working at the West- tric company plant have to walk Cicero in bad weather or use Line railroad on their way to he elevated railroad is also in- to us after a heavy rain.

FRED KELLER.

l method is the preparation of an nd its passage by the city council. wed by the filing of the assessment ounty court, and after the confirma- e, advertising for bids and letting act.

n ordinance for cement sidewalks stner avenue from Sixteenth street second street was passed by the As yet there has been no roll filed

N. E. MURRAY, Superintendent of Sidewalks.

EOPLE.

DEAL IN ADVERTISING

olis, Ind., July 23.—[Editor of e.]—Your editorial, "A Square " has been called to my atten- chairman of the national vig- mittee of the Associated Ad- lubs of the World I want to most heartily.

de of THE TRIBUNE is one of ts of this progressive move- your influence is extending d the range of your vision. ncouraging sign of the times any newspapers taking a def- n the side of honest advertis- are more square deal publish- r before—men who are willing efinite sacrifice if necessary crooked and misleading ad-

these united efforts will in- c confidence in advertising, mplishment of itself will be ontribution to the business

mittee congratulates THE having a part in this splendid the oftener you print such he one we refer to the more the cause of honest adver- n your community.

MERLE SIDENER.

SHAMED OF US.

., July 27.—[Editor of The icago has the reputation of enest of all the big cities of And why would it be other- ing to the clipping which I up man is given fourteen ing his victim. Why not What are the extenuating ? I have figured it out again, gentlemen." Why Chicago from the rest of are ashamed of you.

A REGULAR READER.

OF INDUSTRIAL UNREST.

28.—[Editor of The Trib- he chief causes of indus- the attitude of the em- he employé. Most gener- de is strictly pragmatic, e uncertainty of employ- ployé, in his disinterested- ness, and in his bitterness rd his employer.

is paid by the hour and liver so much value each ils on account of condi- h he has no control, it nce; he must leave. The appealed to, exclaims: ; we can't pay for what e."

orations, it seems to me, for this attitude and for ditions.

er should treat his em- artners instead of mere duct bought and sold in achines are bought and ot help to a solution of roblem? As a working wo years' experience, I

2353 Indiana avenue.

S GENIAL SMILE.

.—[Editor of The Trib- lemnation of the police to be universal I have No 69, stationed at l streets, and for effi- , and all around ability in any capacity I have ual.

e decrepit, and the aged mile and the attention I write this hoping it officer mentioned and ing their duty as they

E M. C.

WILSON NEUTRAL, M'COMBS SAYS

Brings Word of President's Stand in Sullivan Row to Chicago.

MEETS LEADERS TODAY.

President Wilson—represented in Chicago by William F. McCombs, chairman of the Democratic national committee, who arrived in Chicago yesterday—will not step into the Illinois senatorial primary fight.

Chairman McCombs expects to talk first hand with Mayor Harrison and with Gov. Dunne this morning. Later he may confer with National Committeeman Charles Boodhousetts.

To the mayor and the governor, as he expressed himself last night at the Congress hotel, he will say that the national administration is attending to its own affairs at Washington and is not participating one way or the other in the Illinois contest.

Here as an Observer.

"I am here for the purpose of making a first hand observation of conditions in Illinois," he said, "and to talk over the situation with the party leaders. That there may be no mistakes made by Democrats I am here to see the representatives of all of the elements.

"It is felt at Washington that the national administration is making a splendid record. Congress will be adjourned about the middle of August with all of the substantial features of the president's legislative program enacted into laws. There is enough to be done at the capital in the meantime to keep those in authority quite busy. It is not the intention nor the desire that there be any interference in state affairs which are to be settled at the direct primaries."

May Rebuke Officials.

There is ground for belief, based upon Chairman McCombs' statements, that there will be sharp rebuke for some of the former federal appointees who have figured prominently in the senatorial primary fight, particularly on the Stringer side of it, coupled with a bit of advice, perhaps, that their belligerency become noticeably subdued.

Chairman McCombs will remain in Chicago during the day and proceed westward tonight for a survey of political conditions between Chicago and Colorado in preparation for the national committee's part in the 1914 campaigns.

Dunne Has Busy Day.

Gov. Dunne was busy during the day He talked with some of the Stringer managers and suggested his willingness to start a speaking campaign for Stringer whenever he was wanted.

Mayor Harrison, according to the latest word from Huron mountain, will be back at 7:45 o'clock this morning.

"If Mayor Harrison cares or dares to make the Harrison-Sullivan issue the spectacular feature of the primary campaign in Chicago, we are ready for him and have been for several years," was the comment at Sullivan headquarters.

STATE G. O. P. CONVENTION TO HAVE 1,575 DELEGATES.

Chairman West Issues Call for Peoria Meeting of September 18 at Capital.

Springfield, Ill., July 29.—[Special.]—The Illinois Republican state convention, to be held on Friday, Sept. 18, at Peoria, will consist of 1,575 delegates. These are the figures fixed in the official call for the convention, which was issued today by Roy O. West, state chairman, and C. J. Doyle, state secretary.

Representation is apportioned on the basis of one delegate for every 400 votes cast in the November, 1908, election, as follows:

County.	No. of delegates.	County.	No. of delegates.
Adams	18	Lee	11
Alexander	9	Livingston	13
Bond	5	Logan	9
Boone	7	Macon	17
Brown	2	Macoupin	12
Bureau	13	Madison	34
Calhoun	3	Marion	9
Carroll	7	Marshall	5
Cass	5	Mason	5
Champaign	18	Massac	5
Christian	9	McDonough	9
Clark	8	McHenry	13
Clay	6	McLean	22
Clinton	5	Menard	4
Coles	11	Mercer	6
Cook	576	Monroe	4
Crawford	8	Montgomery	9
Cumberland	4	Morgan	10
De Kalb	15	Moultrie	4
Dewitt	7	Ogle	12
Douglas	7	Peoria	27
Du Page	11	Perry	6
Edgar	9	Piatt	6
Edwards	4	Pike	7
Effingham	5	Pope	4
Fayette	8	Pulaski	5
Ford	7	Putnam	2
Franklin	6	Randolph	8
Fulton	15	Richland	4
Gallatin	4	Rock Island	20
Greene	5	Saline	6
Grundy	8	Sangamon	26
Hamilton	5	Schuyler	4
Hancock	9	Scott	3
Hardin	2	Shelby	8
Henderson	4	Stark	4
Henry	16	St. Clair	32
Iroquois	12	Stephenson	12
Jackson	10	Tazewell	9
Jasper	5	Union	4
Jefferson	8	Vermilion	29
Jersey	8	Wabash	4
Jo Daviess	8	Warren	6
Johnson	5	Washington	6
Kane	32	Wayne	7
Kankakee	15	White	6
Kendall	5	Whiteside	12
Knox	18	Will	32
Lake	18	Williamson	12
La Salle	28	Winnebago	22
Lawrence	5	Woodford	6

Coppersmith's Ring Found.

The Masonic emblem ring which has been sought since the death of P. W. Coppersmith in the levee district last Sunday night was found yesterday in the Coppersmith residence at 1050 Wilcna avenue.

Reduction in New Pianos in Lyon & Healy's

We are now offering new Pianos of the latest designs at prices ranging from $125 up.

Piano prices mean very little without an inspection of the instruments. These Pianos are of a grade for which much higher figures have hitherto been asked.

Our extensive purchases, combined with an ability to take advantage of the best opportunities in the piano market, enable us to meet the demand for a new low priced Piano in a way which exceeds even our best anticipations.

Examine the Piano which we offer for $350. Its mahogany case is exceedingly handsome and the tone is firm and clear. The durability of this instrument is fully guaranteed by us.

Easy terms of payment.

Lyon & Healy

World's Largest Music House

Wabash Avenue & Adams Street

John B. Allan.

Born Jan. 14, 1860. Died July 28, 1914.

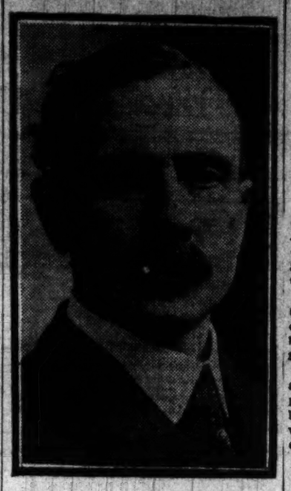

John B. Allan died yesterday at his residence, 327 North Kenilworth avenue, Oak Park. He was born Jan. 14, 1860, in Davenport, Ia. He was with the Edward P. Allis company of Milwaukee for twenty five years and was vice president and general manager of the Allis-Chalmers company at its organization. He was general western sales manager for the Westinghouse Machine company for several years. He is survived by his widow and three children, James R., Ruth R., and Margaret B. Allan. He had been in failing health for several years. Funeral services will be held at the residence tomorrow morning at 10 o'clock. Burial at Grand Rapids, Mich.

"UNCLE JOE" IS IN RACE; "YIELDS TO PARTY'S CALL."

Announcement for Congress Hits Wilson Dictatorship and Assails Democratic Tariff.

Danville, Ill., July 29.—"Uncle Joe" Cannon, deposed in 1910 as speaker of the national house and defeated in 1912 for reelection to congress from the Eighteenth district, Illinois, has bowed before a "popular demand" and is in the race for his old seat again.

In a formal announcement here today Mr. Cannon asserts that he had not sought the nomination, but that at the request of the pary leaders in his district he had consented to be a candidate, subject to the primaries of Sept. 9.

His appeal is based on the need for the reenactment of a protective tariff, and, attacking the new Democratic act and the Wilson "dictatorship," he tells the voters to choose for themselves.

WILL HEAR COLONEL, BUT—

Senate Committee Probably Won't Take Up Colombia Treaty Again This Session.

Washington, D. C., July 29.—The senate foreign relations committee today decided to inform Col. Roosevelt, in response to his request for a hearing in opposition to the treaty to pay Colombia $25,000,000 for the partition of Panama, that he would be heard whenever the committee determined to take up the convention. Senators said, however, that it was not probable that any further consideration of the treaty would be had at this session of congress.

Child Dies of Blood Poison.

Miss Grace Mullen, 5 years old, of 2036 Bissell street died yesterday at her home indirectly from injuries she suffered when struck by a motorcycle on June 28. The wound in her head became infected and she died of blood poisoning.

MAYOR STARTS GARY VICE WAR

Calls on County for Aid After Jury Acquits Woman as Disorderly.

WARNING TO POLICE.

Mayor R. O. Johnson of Gary yesterday declared war on commercialized vice after a scene in police court in which he charged a jury with returning a "bought and paid for" verdict acquitting one of thirty-five women arrested in police raids.

In the proclamation the mayor called on the county authorities to aid him in law enforcement and announced that if need be he would call on the state of Indiana for aid.

The mayor ordered the chief of police at night to station two officers at every place suspected of being a disorderly house. He said if he could not get convictions in the courts he would seek to drive out the places by other means.

Proclamation by Mayor.

The proclamation, addressed "to the citizens of Gary," says in part:

"When I was inducted mayor of this city last January I found as a legacy a segregated vice district in the heart of the city. The conditions were as bad as licentiousness, gambling, degeneracy, pandering, robbery, white slavery, and murder could make a community. There was but one thing to do, wipe out the district. This was done. I do not claim that conditions are satisfactory in Gary now. They are not. They never have been during the present administration, and I never have claimed that they have been right.

"The men and women engaged in the illegal business in Gary at this time—and I don't mean only resort keepers and white slavers, but every man lending aid and assistance to this class, dishonest officers of the law, and renters of property—are not only panders but anarchists. Divekeepers and prostitutes driven from the old district on the advice of certain known persons remain in Gary, and with the assistance of these persons are opening up places throughout the city in defiance of the law.

Gamblers Try to Reopen.

"An attempt is being made to bring back slot machines and gambling joints are attempting to reopen.

"I am determined now, as I always have been, that these conditions shall not continue in Gary. Prostitutes, white slavers, panders, and gamblers are to be hunted down and driven from this city.

GOOD ROADS MEN TO VIEW WORK ON CITY'S STREETS.

Portable Asphalt Plant and Its Work Will Be Investigated on Tour This Afternoon.

About fifty automobiles will line up at the city hall this afternoon to start out on a tour inspecting the street repair work being done by the city. In the delegation will be representatives of the Associated Good Roads organizations, the Chicago Automobile club, the Chicago Motor club, the Chicago Cartage club, and other organizations interested in good pavements.

The chief exhibit is to be the work done by the portable asphalt plant operated on a railroad car. From this plant 2,500 square yards of asphalt resurfacing of worn out macadam roads is being done every day and five miles of it have been completed. The cost is 60 cents a yard and the work increases the life of the worn out pavement by five years without repairs and possibly to twenty years with reasonable repairs.

Elton Lower, civil service commissioner, and Walter G. Leininger, superintendent of streets, will conduct the party on the trip.

SAVES 16 MERCURY CASES

Chicago Physician's Antidote Most Likely Cure.

ONLY TWO VICTIMS DIE.

Dr. Thomas A. Carter Makes Public His Formula.

Five months ago Dr. Thomas A. Carter, a north side physician, caused a stir in the medical world by announcing he had what looked like an antidote for bichloride of mercury poisoning—cases of which had been occurring for some time with fatal frequency.

Today Albert Mohn, treasurer of the Artesian Stone and Lime company, will leave St. Anne's hospital and return to his home at 3211 North Evergreen street. Mohn, who swallowed four two-grain bichloride tablets the morning of July 16, mistaking them for aspirin, is as well as he ever was.

All but Two Saved.

Between Evans' case and Mohn's, Dr. Carter has administered his antidote to fifteen other bichloride victims. All but two of them have been saved, and physicians who have called Dr. Carter into conference are of the opinion that the antidote, if not already established as a "sure cure" for mercuric poisoning, at least has passed the experimental stage.

Dr. Carter is now preparing a complete history of the seventeen cases he has treated for presentation to the Chicago Medical society, before which, after the recovery of Evans was assured, he made public his simple antidote—sodium phosphate (five grains for each grain of bichloride taken) and sodium acetate, both drugs in every day use.

History of Cases.

Here, briefly, is the record:

Victim No. 1—Theodore Evans, chef. Took thirty-three grains of bichloride of mercury Jan. 15, and became the subject of Dr. Carter's first practical tests. Discharged, two weeks later.

Victim No. 2—Business man living in Sheridan road. Mistook bichloride tablets for digestive pills and swallowed seven and one-half grains. Treated by own physician for two days, then by Dr. Carter. Two weeks later cured.

Victim No. 3—Woman of levee took handful of bichloride tablets. Cured two weeks.

Victim No. 4—Cabaret singer; took poison tablets by mistake—eighteen grains. Tablets were in solution and took effect so quickly antidote could not save her. Died tenth day.

Victim No. 5—Wife of professional man. Took fifteen grains of bichloride, by mistake. Discharged fourteen days later.

Victim No. 6—"Trusty" in state institution. Swallowed fourteen grains. Cured in two weeks.

Victim No. 7—Cabaret singer. Quarreled with sweetheart and took poison in La Salle street rooming house. Divorced husband, hoping to win her back, defrayed hospital expenses. Cured, she spurned him and returned to man with whom she had eloped.

Victim No. 8—Actress about to start out with road company. Lacking money to purchase costumes, became despondent and took twelve grains of bichloride. Ten days later cured and supplied by friends with costumes, caught train out of Chicago to overtake company.

Victim No. 9—Girl from Philadelphia, visiting here, swallowed two seven and one-half grain tablets after lovers' quarrel. Cured in two weeks.

Victim No. 10—Student, penniless in middle of semester and in poor health, took nineteen grains of the poison. Cured in two weeks.

Victim No. 11—Grocer, took 10 grains of bichloride after quarrel with wife. Cured, two weeks.

Victims Nos. 12 and 13—Women of the levee. Took fourteen and eighteen grains. Both cured, two weeks.

Victim No. 14—Evanston woman, took 128 grains of bichloride. Died.

Victim No. 15—Carpenter out of work, took fifteen grains. Cured, fourteen days.

Victim No. 16—Domestic, took fourteen grains. Cured, fourteen days.

The seventeenth victim was Mohn, who leaves the hospital today.

CARSON PIRIE SCOTT & CO.

Throughout the Sections Devoted to Men's and Young Men's Clothes—

Sweeping Reductions

On Many Groupings of Summer Suits and Trousers

When good merchandising makes it advisable for us to be rid of Summer clothes, you are only just beginning to realize how much comfort and good appearance there is in them.

Which lends these reduction sales added interest and enables you to buy clothes that will give the maximum of service and which register high-tide in style, fabric and workmanship, at the low-water price marks.

$25 and $30 Suits, Reduced to $17.50

$20 and $22 Suits, Reduced to $14.75

Three-piece sack suits, of light and dark mixtures, tailored to fit, and just the sort of suit for every-day wear in late summer and early fall.

Two-Piece Outing Suits, Reduced to $15

All kinds of tropical-weight fabrics are represented here—crashes, English mohairs, homespuns, flannels—all thoroughly desirable and in fairly complete assortments.

And Here Are Other Timely Items:

Men's alpaca auto dusters, now priced at $3.50 and $5 each.
Men's washable auto dusters, now priced at $1.50 to $5.
Men's office coats, $2.50 to $8.50.
Men's worsted trousers, $3.50.
Men's and young men's white duck trousers, $1, $1.50 and $2.

Second Floor, South Room.

DECISIVE CLEARANCE OF WORLD'S FINEST CLOTHES

UNRESTRICTED CHOICE OF ANY

SPRING AND SUMMER SUIT, OUTING SUIT, TOPCOAT, RAINCOAT OR BALMACAAN IN THE HOUSE FOR

This is our final clean-up of the season, and includes everything except Full Dress Suits

$15.75

Don't confuse the clothes in this sale with the ordinary clothes—they are the finest in the world

Formerly Sold for $21, $25, $30, $35 and $40

Blacks and Blues Included. All Sizes for Men and Young Men

Collegian Clothes

are unexcelled by the product of any manufacturer in America—a sweeping statement, but fully justified by the facts. In beauty of fabric, in smartness of style, in fine tailoring and perfect fitting qualities, **Collegian Clothes** hold first place in the opinions of smart dressers the country over. Supply your clothing needs for the balance of the year—you'll never get a better opportunity than we offer you NOW

Sale Starts Today

BEACHEY & LAWLOR

CLOTHIERS HATTERS FURNISHERS

DEARBORN AND MONROE STREETS

RESORTS AND HOTELS

ILLINOIS.

Briggs House
Randolph and 5th Ave., Chicago
ONE BLOCK FROM CITY HALL SQUARE
Location Most Central
200 Modern Rooms Restaurant Fair. Rates Unsurpassed
Rates Per Day, $1 and $1.50 With Bath, $1.50, $2 & $2.50.
Special Weekly Summer Rates

VINCENNES HOTEL
64th St. and Vincennes Ave., Chicago
Absolutely fireproof—European plan.
25 minutes to business and shopping centers.
Single room and bath, 1 person $1.50
Single room and bath, 2 persons $2.00
Suite of 2 rooms and bath, 2 persons $3.00
Suite of 3 rooms and bath, 3 persons $4.00
Special rates to permanent guests.
Douglas 410 Table d'hote dinner 50 cents

PLAZA HOTEL
North Avenue and North Clark Street
FINE ROOM AND BATH, $1.50

Chicago Beach Hotel
An IDEAL home. Write for booklet. Mgr., Hyde Park Blvd. (51st St.) on The Lake Shore, Chicago

AURORA, ELGIN & CHICAGO R. R
THE FOX RIVER VALLEY ROUTE.
141 So. Jefferson Avenue.
Send for booklet. "Outing Suggestions."

CANADA.

Ronville, Lake of Bays Ontario, Canada
A summer resort for persons who enjoy boating, bathing and fishing at moderate prices. Open July 1. You can pay railroad fare and live at Ronville for less than at home; 150 miles north of Toronto; 250 miles from Chicago; round trip only $18.40 (Grand Trunk R. R.) from Chicago. The best location on the famed Lake of Bays; no better bathing beach in the world. Telegraph office and daily mail. Rates $2.50 per day; $10 to $14 per week. Address RONVILLE, Fox Point P. O., ONTARIO, CANADA.

VIRGINIA.

HEALING SPRINGS HOTEL

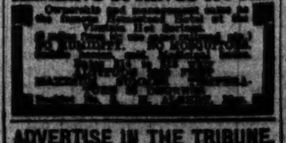

ADVERTISE IN THE TRIBUNE.

RESORTS AND HOTELS

MASSACHUSETTS.

HOTEL ASPINWALL
LENOX, MASSACHUSETTS. In the heart of the famous Berkshires. Golf Course one-quarter mile from hotel. Saddle horses, tennis, good livery, fine motoring, etc. Accommodates 400. Good orchestra. Open until Oct. 12. We make a special rate for young men. Write for illustrated booklet. W. BROWN, Manager.

GRANLIDEN HOTEL At the gateway of the White Mountains, Lake Sunapee, N. H. Under same management.

DIRECTLY ON THE OCEAN
CAPE COD HOBSCUSSETT
DENNIS, MASS.
Select clientele, pure water, liberal table. Golf, bathing, boating, fishing. Booklet. Illustrated, road maps. A. W. MacDonald, Mgr. 800 room plans at Tobey Furniture Co.

MICHIGAN.

PINEY RIDGE LUDINGTON, MICHIGAN
Rates $10 to $12 Per Week
Hamlin Lake (Sable) mod. hotel. No bay fever. Bass, pickerel, muskellunge. Bathing, boating, tennis. Descriptive booklet from Chicago. Pet booklet Carter & Helling, Props. Of phone Franklin 2462, Chicago.

Your Summer Vacation
Spend it at Saugatuck and Douglas, Mich. Direct service Broadway (Pullman) Station. Write for illustrated booklet, sent free. Strike views, lists of cottages, etc.
INDIANA TRANSPORTATION CO.
Clark St. Bridge. Phones Central 6040 and 1644.

NEW ARLINGTON HOTEL, Petoskey, Mich.
Attractive summer resort. Universal relief from hay fever. Hotel open until October 1st. E. H. PECK, Prop.

THE COZY 177 Vendome; serves good country style; bathing and fishing near by; $7 per week. Mrs. Nettie Harrington, Route 1, SOUTH HAVEN, MICH.

GRANGER RESORT Reputation for accommodations and good things to eat. Overlooking lake. Also cottages. Write for pamphlet. BENTON HARBOR, MICH.

ASHLEY HEIGHTS HOTEL Beautifully situated, overlooking Spring Lake; boating, bathing, fishing, tennis, golf, etc. $10 week. Mrs. W. H. Ashley, SPRING LAKE, MICH.

NEW JERSEY.

HOTEL DENNIS
ATLANTIC CITY.
ALWAYS OPEN. WALTER J. BUZBY.

RESORTS AND HOTELS

NEW JERSEY.

THE
Marlborough-Blenheim
ATLANTIC CITY, N. J.
Capacity 1200 400 Private Baths
Exquisite refined music every night throughout the year. Two blocks of Ocean Front. Sunday Dinner. Home-like dining. Golf, Tennis and complete outdoor sports.
Ownership Management
JOSIAH WHITE & SONS COMPANY

IOWA.

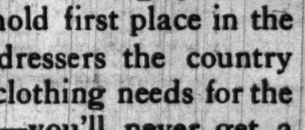

The Health Seeker's Playground
Here you can get the benefit of the famous mineral baths, drink the curative waters, enjoy golf, tennis, motoring, boating, fishing, riding, dancing, etc. Write for booklet. $15 per week and upwards.
HOTEL COLFAX & MINERAL SPRINGS
Colfax, Iowa

WISCONSIN.

HOTEL GLENWOOD
LAKE GENEVA, WIS.
R. J. Marshall, Mgr., P. O. FONTANA, WIS.

Beautiful Resthaven Wisconsin
HOME OF WORLD FAMOUS WATERS
An exclusive place for recreation and rest.

MISCELLANEOUS.

ON THE MISSISSIPPI. St. Louis-St. Paul steamers; picturesque trips of 2 to 9 days; largest, fastest, safest inland steamers in America. Call or write for free booklet and rates. Streckfus Steamboat Line, 314 West Adams St., Chicago. Ill., or Wharf 4th St., St. Louis, Mo.

Spend Your Vacation This Year
Where Nature Is Most Beautiful
CANADIAN PACIFIC RAILWAY

WHITE LAKE, MICHIGAN
VIA GOODRICH BOAT LINES
For information address T. F. Hunter, Gen. Pass. Agent, Grand Rapids, Mich.

RESORTS AND HOTELS

MISCELLANEOUS.

GRAHAM & MORTON LINE
$1.25 ROUND TRIP
ST. JOE-BENTON HARBOR
9:30 a. m. daily. Home 9 p. m.
85c ROUND TRIP 12 Noon, Home 9 P. M.
Daily Except Saturday and Sunday.
MUSIC AND DANCING FREE
2 Boats 11:30 p. m. Sat. Berths $1 each. 85c one way. $1.50 unlimited Round Trip.
3 p. m. Sat., 11:30 p. m. daily.
GRAND RAPIDS - HOLLAND - SAUGATUCK
GRAND WATER FETE ON MACATAWA BAY, FRIDAY, JULY 31st.
2 Boats 8:30 p. m. Friday; room for everyone. 9 a. m. daily; ex. Mon. 1:30 p. m. Sun. 8:30 a. m.
8:30 p. m. daily ex. Sat. 10 p. m.
Docks foot Wabash Ave. Cent. Pk. Rec.

7 DAY LAKE TRIPS, $40.
Meals and Berth Included.
To $2,000 Islands of Georgian Bay and unrivaled service to Northern Michigan Resorts. Northern Michigan Transit Co., Transit Office, 126 E. Clark St. Phone Randolph 68.

Steamship "Eastland" for St. Joe, Mich.
One way, 65c. Excursion Round Trip $1.00. Leaves Chicago, 11 a. m. Daily except Sat. & Sun. Sat. 8:30 p. m. Sun. 8:30 a. m.

GOODRICH STEAMSHIP LINES
To Summer Resorts at Green Bay, Georgian Bay, Mackinac Island, Soo and other points. Pk. Rand 4070 for folder. Dock foot Wash. Av.

WEEK'S LAKE TRIP
Chicago, Milwaukee, Mackinac, Buffalo (day for Niagara Falls). $40 round trip; all meals, berth. Ask A. Y. Harper, G. A., 126 Clark St., Chicago.

HEALTH RESORTS

North Shore Health Resort, Waukegan, Ill. 40 miles north of Chicago; modernly equipped Sanitarium for treatment of chronic diseases. Beautifully located on bluffs of Lake Mich. Booklet. Phone Waukegan 211. Dr. Fred C. Kemp, Medical Director.

WOMEN WHO DO THINGS want a paper that does things. So they read THE TRIBUNE—365 days a year.

PRIMARY KNOT UP TO COURTS

Woods Will Receive Petitions Up to Midnight Tomorrow, Then Try Suits.

LIMIT ADOPTED HERE.

Secretary of State Harry Woods will recognize as "legal" all primary petitions now filed with him, and he will pass on to the courts by proper legal proceedings the question whether or not the petitions have been filed in compliance with the much messed up primary act amended by the last legislature.

This was the news from Springfield last night, although Secretary Woods is not at the state capital. There is no information what he will do as to the arrangement of names in the order of filing. Candidates for congress, for state senators and representatives, Appellate court clerks, and state committeemen are as much up in the air over the order in which their names will appear as they have been at any time since the first petitions were filed on July 10.

Offices to Be Open.

Definite information was given out by Secretary Woods' office at Springfield by James O. Monroe, his private secretary, and by County Clerk Robert M. Sweitzer in Chicago, that both offices will be kept open until tomorrow midnight to receive primary petitions. These officials contend the law permits this time limit, and therefore no effort will be made to close either office at the ordinary closing hour of 5 o'clock.

"I received official advice today," County Clerk Sweitzer said, "that petitions may be filed up until midnight, and therefore I have arranged to have the filing clerks on duty until midnight. I have been advised by telephone that there will be many petitions filed late on Friday, particularly by women candidates for places on the sanitary district board and for county commissioners. It is my desire to lend all official assistance possible to those who wish to file their petitions."

Tomorrow's Rush Awaited.

Tomorrow's rush, both in Springfield and Chicago, promises to be as overpowering as when there was fighting at the state capital and a near-riot in the county building. "Last place" seems to be as much sought for as "first place" by the primary candidates of all parties.

Secretary Woods has kept away from Springfield, avoiding service apparently of the Sangamon Circuit court summons in connection with the effort made by Deputy Sheriff R. M. Sullivan to force the secretary to permit him to look over the filed petitions. Judge James A. Creighton issued a fresh summons for the secretary of state and informed C. F. Mortimer, Mr. Sullivan's attorney, that he would hold court in continuous session until tomorrow night, while the sheriff's office was trying to serve the legal documents involved.

All indications are that there will be a flood of last day petitions presented in Springfield and Chicago and a chance for much trouble in both places.

WOMAN DIES OF RABIES; BITTEN BY HER PET DOG.

Mrs. Fannie Yancy Taken to Pasteur Institute Too Late—Canines Attack Many Children.

Mrs. Fannie Yancy, 61 years old, of 3177 Monroe avenue, Glencoe, Ill., died yesterday in the county hospital of hydrophobia. Mrs. Yancy was bitten six weeks ago by her pet dog. Dr. F. A. Lagorio of the Pasteur institute said that the case was brought to the institute too late.

Persons bitten by dogs during the day follow:

Oliver Davis, 4 years old, of 1465 West Seventy-second street.

Patrick Cavalla, 6 years old, of 1426 Polk street.

Florence Stanley, 7 years old, of 3710 North Halsted street.

Oscar Mallgren, 7 years old, of 4808 North Robey street.

Carl Schmal, 8 years old, of 2420 Arthington street.

Nathan Raymon of 813 North Ashland avenue.

Miss Sophie Tinofrance of 835 North Marshfield avenue.

John Wurster, 12 years old, of 1523 Meyers court.

Daniel Cogliance, 4 years old, of 727 West Taylor street.

Hyman Guonis of 1431 West Fourteenth street.

Validimer Triedsen, 13 years old, of 3434 North Keeler avenue, was bitten in the abdomen by a horse belonging to John Miller, a neighbor.

RICHARDSON WILL HELD UP.

Nephew Not Sure Man Disposing of $239,000 Estate Was of Sound Mind.

Judge D. H. Gregg yesterday refused to admit the will of the late Samuel Richardson, disposing of a $239,000 estate, to probate when Samuel Richardson Jr., a nephew, and Wilson Farrell, witnesses to the document, testified that they were not sure Richardson was of sound mind when he made the will. James F. Bishop, public administrator, was named executor by the court to act in place of Samuel Richardson Jr., who was named executor in the will. The property will be divided among seven relatives named as beneficiaries.

FREED ON MURDER CHARGE.

Jurors Return Verdict of Not Guilty After Trial of Benjamin Toporowski.

Benjamin Toporowski, tried for the murder of Joe Norikus on Jan. 4 last in a saloon fight at 600 West Eighteenth street, was found not guilty yesterday by a jury in Judge Kersten's court. Toporowski contended, through his attorney, W. F. Been, that Frank Zeburkas, one of his companions on the night of the murder, had done the shooting. Zeburkas is a fugitive.

TAKE 2 BODIES FROM LAKE.

One Identified as That of Richard Gunther—Other Was Louis Gasper, 13 Years Old..

The body of Richard Gunther of 3154 Avondale avenue was taken from the lake at the foot of Diversey parkway yesterday. The body of Louis Gasper, 13 years old, was washed ashore on the beach at the foot of East Fifty-fourth street. It was identified by Michael Gasper of 3732 Parnell av... the v.ctim.

Woman Makes Serious Charge.

Walter Pallouski of 2949 Brandon avenue, Chicago, who arrested yesterday on complaint of Mrs. Julia Lulinski, 2951 Brandon avenue, on a serious charge. Mrs. Lulinski told the police that Pallouski entered her room through a window.

Day's Donations to Free Ice Fund.

The following contributions were made yesterday to THE TRIBUNE babies' free ice fund:

Free Ice Fund	$ 1.00
Primary Dept. Leavitt Street Cong. Sunday School	1.00
Frank L. Smith	10.00
H. T. B.	10.00
Mrs. D.	2.00
A Friend	2.00
L. A.	10.00
Day's total	$ 36.00
Previously acknowledged	4,208.08
Total to date	$4,244.08

The contributions to THE TRIBUNE hospital at Algonquin for convalescent women and children were as follows:

R. S. D.	$ 5.00
Mrs. J. M. L.	2.00
"Tribune" Hospital	1.00
Day's total	$ 8.00
Previously acknowledged	1,596.75
Total to date	$1,604.75

ARREST MILWAUKEE MAYOR AS VIOLATOR OF U. S. LAW.

City Clerk Also Taken on Charge of Using Red Cross Emblem in Health Department.

Milwaukee, Wis., July 29.—[Special.]—On a charge of violating a federal statute passed in 1910, Mayor Bading and City Clerk Leuch were arrested today at the direction of United States District Attorney Goff. The arrest was the first move in a nation-wide crusade against the use of the Red Cross emblem for commercial purposes.

It is said that the city is violating the act by using the emblem on the caps and sleeves of inspectors in the sanitary division of the health department.

The Phillip Gross Hardware company, the Western Motor Supply company, and the E. H. Karrer company, dealers in surgical supplies, also were served with warrants. Fifty warrants have been issued at the direction of Mr. Goff, and it is understood that the names of prominent physicians and business men are in the list.

CHICAGO IRISH TO SEND TROOPS

Organize and Equip Two Regiments to Fight Against Ulster.

OFFERED TO REDMOND.

The Irish of Chicago are preparing for war in Ulster. Secret plans for the mobilization of two provisional regiments have been completed. Guns, ammunition, and other equipment for 2,400 men have massmeeting will be held in Emmett hall at Taylor street and Ogden avenue. A mass meeting will be held in Emmett hall Sunday afternoon and the equipment will be distributed to the volunteers and drilling of the regiments will begin.

A cablegram was sent to John Redmond, Nationalist Irish leader, in London last night offering the services of two regiments of volunteers from Chicago. An answer is expected before Sunday.

The plan to raise the Chicago regiments has been on foot several weeks.

Societies Pay Expense.

Last Sunday committees from the Ancient Order of Hibernians, the United Irish societies, the Clan-na-gael guards, and the Association of Gaelic clubs held a meeting. It was decided to fully equip two regiments at the expense of the various societies and send them to Ireland in case civil war comes.

Besides the two regiments, a hospital corps consisting of twenty-four doctors and sixty nurses will be organized.

Col. J. J. Reilly and Maj. Patrick Enright will have charge of the organisation of the regiments. According to leaders of the movement more than 4,000 men have pledged themselves to join as volunteers if civil war results.

At the meeting Sunday an overflow crowd is expected. Dr. P. T. Burns will act as chairman and more than 100 prominent Irishmen of Chicago are expected to be on the platform.

Other Cities May Follow.

The organization of the regiments in Chicago is expected to have a like influence on the Irish societies all over the country. Irish leaders here say they expect more than 100,000 men will organize into regiments ready for duty within the next two weeks.

TWO HUNDRED THOUSAND SEE DUBLIN DEAD FUNERAL.

Stand Bareheaded in Streets as Procession Mile and a Half Long Passes—All Shops Closed.

DUBLIN, July 29.—More than 200,000 persons, standing bareheaded and silent in the streets, tonight witnessed the funeral procession of the three persons killed last Sunday when the King's Own Scottish Borderers fired into a mob during an attempt by the police and the soldiers to seize arms which were being brought into Dublin for use by the Irish Nationalist volunteers. All shops were closed for the occasion.

The procession, which started from the cathedral, was a mile and a half long. The mayor and the city council and other public bodies and battalions of Nationalist volunteers followed the hearses. As the cortege passed the scene of the shooting the bands played dirges.

Burial was in Glasnevoen cemetery, where the volunteers fired a volley over the graves.

Child Falls Three Stories.

Louis Levinson, 12 years old, fell from the three story rear porch of his home at 911 North Leavitt street last night. An arm and jaw were broken and his skull was fractured.

YELLOWSTONE NATIONAL PARK TOURS

The Department of Tours of the Chicago Union Pacific & Northwestern Line have special tours under escort, leaving Chicago each Saturday at 10:00 P. M. for Yellowstone. An experienced representative takes personal charge of each tour and accompanies the party over the entire trip, relieving passengers of every detail and annoyance. The cost includes all expenses based on strictly first class arrangements throughout, at $140.00 and up. A double berth is assigned to each individual and drawing room or compartment may be had at slight additional cost. First Class Pullman Sleeping Cars of most modern type are used—not tourist cars. The best hotels are patronized and numerous sidetrips included in the rate. You can spend any number of days in Yellowstone Park, suiting your own wishes. Salt Lake City, Famous Ogden Canyon, Colorado Springs and Denver are visited after the Park Tour if desired. These "Popular Yellowstone Park Tours" are becoming widely known as "The Vacation Tour Ideal." Before deciding on your vacation give us an opportunity to show you the advantages we offer over any other tourist company. Copy of Summer Vacation Tours will be sent to any address promptly on request, or call on S. A. Hutchison, Manager, Department of Tours, Chicago Union Pacific & Northwestern Line, 148 S. Clark St., Chicago, Ill. Phone Randolph 4321.

If you've got the money to spare now's the time to spend it for clothes

OUR one desire now is to clear our stocks of present season goods; we don't want to give them away, but we're quoting some pretty low prices as an inducement to you to buy.

Most of these suits are our own special Hart Schaffner & Marx clothes. They're spring and summer 1914 styles and fabrics; men who bought earlier at regular prices will wear them next spring and summer; they're that sort of quality. You who buy now are just that much ahead.

Fine weaves, imported and home grown; perfectly tailored; sack and Norfolk models; the best of style in them. The former prices we quote represent real value; the present prices just that much more.

Men's finest suits, worth $45, $40, $38, $35, at..... $25.00

Men's choice suits, worth $32, $30, $28, $25, $22, at..... $17.50

Young men's fine suits, worth $20, $22, $25, $28, $30, at..... $15.00

Maurice L Rothschild

The world's best specialty clothing institution

Money cheerfully refunded

Southwest cor. Jackson and State

Chicago Minneapolis St. Paul

Largest distributors of Johnston & Murphy bench-made shoes for men

The Twilight Ride to Indianapolis "THE HOOSIER"

Leave Chicago ..... 5:30 P. M.
Arrives Indianapolis ..... 11:20 P. M.

You can have a full business day in Chicago, attend the ball game or matinee, and reach Indianapolis before bedtime. It's a delightful ride in the cool of the evening. Automatic block signals protect you all the way when you

GO ON THE MONON

Three other fine trains leave Chicago for Indianapolis at 9:10 a. m., 12.00 noon, and 10:05 p. m.

MONON ROUTE

CHICAGO, INDIANAPOLIS & LOUISVILLE RY.

Let us deliver your transportation, parlor or sleeping car tickets to your house or office. Just telephone us.

HERBERT WILEY, General Agent, Passenger Department
204 South Clark Street Telephone Harrison 3309

PIMPLES ON HEAD ITCHED AND BURNED

Baby's Head Covered. Kept Spreading. Would Scratch and Fret. Cuticura Soap and Ointment Healed.

Tell City, Ind.—"My baby's head was covered with sores and the top was a solid scab. It began with pimples and he would scratch his head until it would bleed and then scab over and keep spreading. He would claw his head and fret it itched, and burned so and I was afraid he would never have any hair on top of his head again.

"A friend recommended Cuticura Soap and Ointment to me. I asked our family doctor and he said, 'Yes, go right ahead and use them.' We got one cake of Cuticura Soap and one box of Cuticura Ointment and they healed him from the first. I would wash him with Cuticura Soap and warm water and then rub the Cuticura Ointment on his head with my fingers and great drops of sweat would come out. The scabs would become soft. In a few days his head did not seem to itch or bother him in the least and before we had used one set he was healed and he has a fine growth of hair. It was worth many times the cost." (Signed) Mrs. Rosa M. Hanks, Jan. 26, 1914.

Samples Free by Mail

Why not have a clear skin, soft white hands, a clean scalp and good hair? It is your birthright. Cuticura Soap with an occasional use of Cuticura Ointment will bring about these coveted conditions in most cases when all else fails. Sold throughout the world. Liberal sample of each mailed free, with 32-p. Skin Book. Address postcard "Cuticura, Dept. T, Boston."

EDUCATIONAL — MISSOURI.

A Man-Making School for Boys

KEMPER Military School
Boonville, Mo.

Prepares boys for college or business. High standard academic work. A teacher to every 10 boys. The needs of every boy are found—and met. Certificate admits without examination to universities and leading colleges. Military training in charge of U. S. Army Officer develops habits of punctuality, neatness, obedience, respect for rights of others. Designated as "Honor School" by the War Department; the highest rating given. Supervised athletics for every boy. Great athletic field. Lake. Gymnasium. Manual Training. Modern buildings—30 acres. National home life. 71st year. For catalog and further information address Col. T. A. JOHNSTON, Supt., 746 Third St., Boonville, Missouri

EDUCATIONAL — MISSOURI.

LAKE VIEW MILITARY ACADEMY
12 MILES FROM ST. LOUIS — LAKE VIEW, ILL. MADISON CO.
(Non-sectarian)

AN IDEAL SCHOOL FOR BOYS AND YOUNG MEN

Prepares for college or business with a teacher for every eight boys. Efficient faculty, comfortable modern buildings, most healthful and beautiful location, 36 acres of playgrounds affording rowing, swimming, fishing, skating, ball grounds, tennis courts, athletic field, etc. A school with athletics, but not an athletic school. All outdoor sports under expert supervision. Splendid military training.

Backward boys developed and taught how to study. The refinement of our home life, beautiful athletic field and the careful individual instruction by experienced teachers produce in our students Contentment, Culture and Scholarship. We develop and strengthen a boy's individuality and character. Terms very reasonable. Write for free catalogue. Address,

Registrar's Office, 1039 North Grand Ave., St. Louis, Mo.

EDUCATIONAL — MINNESOTA.

College of Saint Thomas
Saint Paul, Minnesota
Under the Control and Direction of Archbishop Ireland

A Catholic Military College
Collegiate Commercial Academic Preparatory
Careful Mental, Moral and Religious Training

Six Hundred and Eighty Students from Eighteen States Registered Last Year.

For Illustrated catalogue address
Very Rev. H. MOYNIHAN, D.D., Pres.

College of Saint Teresa
Saint Teresa Normal Training School
Conservatory of Saint Cecilia
Saint Clare Seminary
Winona, Minnesota
Resumes Work First Week in September.
Send for Catalogues

PILLSBURY ACADEMY
OWATONNA, MINNESOTA
BEST EQUIPPED CO-EDUCATIONAL ACADEMY OF THE NORTHWEST.
For full information send for the catalog.
MILO B. PRICE, Principal.

ARKANSAS.

CRESCENT COLLEGE AND CONSERVATORY FOR WOMEN
Eureka Springs, Ark. Famous Health Resort. A standard JUNIOR COLLEGE. Preparatory and College Courses. Music, Art, Expression, Domestic Science. $300,000 building. Elevator. Private baths. Horseback riding. Only eighty girls accepted. For catalogue address CRESCENT COLLEGE, Dept. T, Eureka Springs, Ark. Chicago Office, 1515 Masonic Temple. Phone Central 2902.

OHIO.

Cincinnati Conservatory of Music
Established 1867.
Instructs, trains and educates after the best methods of foremost European Conservatories.
Elocution MUSIC Languages
Students may enter at any time.
Elocutionary Department.
For Catalogue Address
MISS BERTHA BAUR
Highland Ave., Oak St. and Burnet Ave., Cincinnati, Ohio.

UNIVERSITY SCHOOL, Cleveland, O.
Our first aim is to prepare boys for universities. 90% of our graduates enter college. Faculty of 25; modern buildings; 3 large manual training shops; "gym," swimming pool. Seven acre athletic field. Illustrated catalog.
HARRY A. PETERS, Principal,
7129 Hough Avenue. Cleveland, O.

MASSACHUSETTS.

New England Conservatory of Music—Boston, Mass.
School Year Opens September 17th, 1914
Address Ralph L. Flanders, Manager

HALLOCK SCHOOL
Great Barrington, Mass.
College preparatory for boys; in the Berkshire Hills. Address Gerard Hallock, H. M. Box F, or Chicago office, 1515 Masonic Temple.

Wilbraham Academy
A school that fits boys for useful, sane and successful living and gives thorough preparation for college work. Illustrated catalog. Gaylord W. Douglas, H. M., Wilbraham, Mass.

Sedgwick School
Great Barrington (Berkshire County) Mass.
HOME SCHOOL FOR BOYS.

IOWA.

REPRESENTATIVE
201 Hearst Bldg., Daily 11:30 to 1:30 P. M.
Phone Main 5,000 for Appointment.

Mt. St. Joseph College & Academy
DUBUQUE, IOWA
Select boarding school for girls and young women. Regular college and academic courses admitting to University. Modern buildings, 40 acres beautiful grounds. GOLF, TENNIS, SKATING, HOCKEY. Tuition and Board, $280 a Year.

Dubuque College DUBUQUE, IOWA
(Formerly St. Joseph's College)
Boarding School for Boys $50 Private Rooms Terms $250 a Year
High School and College Courses leading to Bachelor of Arts, Bachelor of Letters and Bachelor of Science degrees
Illustrated Souvenir and Catalogue Sent on Request

MARYLAND.

The Tome School
An Endowed Preparatory School
Illustrated Book on Request
THOMAS STOCKHAM BAKER, Ph. D., Port Deposit, Md.

Notre Dame of Maryland
A COLLEGE FOR WOMEN—by the School Sisters of Notre Dame. Magnificent buildings in a beautiful park. Regular and elective courses. Music, Art. Catalogue.
Charles Street Avenue, Baltimore, Md.

VIRGINIA.

Mary Baldwin Seminary, STAUNTON, VIRGINIA
For Young Ladies. Term begins Sept. 10th, 1914. Located in the Shenandoah Valley of Virginia. Unsurpassed climate. Modern equipment. Students from 36 States. Terms moderate. Send for catalog. Miss B. C. Weimar, Prin.

VIRGINIA COLLEGE FOR WOMEN
(JUNIOR)
Roanoke, Va. In the Valley of Virginia, famed for health and beauty. Elective Preparatory and College courses. Music, Art, Expression, Domestic Science. For catalogue apply to THE PRESIDENT.

ST. ANNE'S SCHOOL for GIRLS
(EPISCOPAL)
College Preparatory, Music, Art and Modern Languages. Business Course; terms $500. Miss Mary Hyde Duval, Pris., Charlottesville, Va.

CONNECTICUT.

WYKEHAM RISE
WASHINGTON, CONNECTICUT
A COUNTRY SCHOOL FOR GIRLS
MISS DAVIES, Principal.

EDUCATIONAL — WISCONSIN.

Education based on the principle of growth through self activity.

28th year. Co-educational. On a farm, in a garden spot of the Wisconsin River valley, 35 miles west of Madison. Boys and girls of elementary and high school grades are taught to solve life problems by applying the theories of class room, laboratory and shop to actual work on the farm, in the gardens, home, etc. Limited enrollment. College preparatory and non-college preparatory courses. Arts and craft. Hygiene, Home Economics, etc. Certificate privileges. Ellen C. Lloyd-Jones and Jane Lloyd-Jones (founders), Resident Counsellors. Address

Henry T. Mortensen, Director
HILLSIDE HOME SCHOOL
The "School on the Farm"
Hillside, Wisconsin
Spring Green Station on C., M. & St. P. Ry.

Racine College School
"The School for Manly Boys"
—*Chief Justice Winslow.*
Character building is the serious work of the school. Individuality is recognized and encouraged by personal care. Modified military system. Location convenient to Chicago and other cities. Modernized system of dormitories; each boy has his individual room. Special provision for younger boys. Athletics under personal supervision of a physical director. Large gymnasium. Swimming pool. Diploma admits to all Colleges and Universities that accept certificates. For catalog address
Rev. William Francis Shero, A. M., Rector, Wis.
Fridays, 1705 Heyworth Building, Chicago, 12.00 to 1.30 p. m. Phone, Randolph 1425.

Intellectual attainment and character culture
WAYLAND ACADEMY
BEAVER DAM, WISCONSIN
Established 1855. Co-educational. Best scholastic advantages at lowest cost. Large endowment. In healthful hill country of Southern Wisconsin. 3 modern buildings. 28 acres athletic field; large lake. A Christian home school preparing for all colleges. Courses from 8th grade to 1st year college. Also piano, violin, vocal, domestic science and expression. Separate home for girls. Expenses $300. Address
THE REV. DR. P. Beaver Dam, Wis.
Chicago Office, 1515 Masonic Temple
Phone, Central 3902

Stammerers
Send for my big, new FREE book. Tells how and why my NATURAL METHOD cures stammering. Case guaranteed or tuition refunded. Write at once for Special Summer Offer. Largest and best school in world for cure of stammering by Natural Method. Eleven years of splendid success.
LEE WELLS MILLARD, Pres.
North Western Institute for Stammerers, Inc.
2215 Grand Avenue Milwaukee, Wisconsin

Milwaukee-Downer College
Milwaukee-Downer Seminary
Milwaukee, Wisconsin
College Courses lead to Bachelors' Degree. Home Economics Training Course for Teachers. Seminary admits to Eastern & Western Colleges. Music Dept. Piano, Voice, Violin. Pipe 2-Manual Organ. Art, Elocution. Address Seminary Catalogue, Miss Ellen C. Sabin, Pres.

GRAFTON HALL
Fond du Lac, Wisconsin
CATHEDRAL SCHOOL FOR GIRLS
ACADEMY and JUNIOR COLLEGE
Music, Home Economics and Library Courses
B. TALBOT ROGERS, D.D., Warden

HILLCREST SCHOOL
For Girls from 6 to 15 years of age
Opens September 18. Best home influences. Fewest possible restrictions. Individual care. Mental, moral and physical development. Address
MISS SADIE M. DAVISON, Principal.
Beaver Dam, Wis.

"In the Heart of the City"
The Chicago Tribune Bureau of School Information
—for the free use and service of Tribune readers. Catalogs and printed bulletins of over 1,000 leading schools and colleges on file. Expert assistants in charge.
Suite 520, Tribune Building
Dearborn and Madison Sts.
Telephone Central 100

EDUCATIONAL — PENNSYLVANIA.

Beechwood A Cultural and Practical School
For Young Women
Jenkintown, Pa., 12 min. from Phila. Has a twofold aim: to develop each pupil for some life work, and to seek culture. College Preparatory; College Depts.; Conservatory of Music; Art, Arts and Crafts, Oratory, Courses in Domestic Arts and Sciences, Secretaryship, Normal Gymnastics, Normal Kindergarten, as electives. Swimming pool. M. H. REAGER, Ph. D., President. Rev. D. R. KERR, D.D., LL.D., Associate.

ST. CHARLES MILITARY ACADEMY
30 miles from St. Louis. Mild climate. Individual attention. Moderate charges, because endowed. Prepares for business or college. Lowest school for boys, 9 to 13. Catalog. Col. H. F. Walter, Pres., Box 202, St. Charles, Mo.

PENNSYLVANIA.

St. Luke's School For Boys
A "home-school" for college or business preparation. A limited number of pupils. Large grounds, new buildings. Healthful situation, supervised athletics, experienced teachers are essentials of our success. Send for illustrated catalogue.
Charles Henry Strout, A.M., Headmaster
Wayne, Pa. (14 miles from Philadelphia)

KISKIMINETAS SPRINGS School for Boys
Each boy studied and his work adapted to his needs along positive lines. Known and indorsed by every American University. Broad business courses for boys not going to college. Two beautiful new dormitories and 130 acres just added. Opens 27th year, under new management, September 23, 1914. Write for catalog. Dept. 23.
Kiskiminetas Springs School, Saltsburg, Pa.
CHICAGO OFFICE, 1515 MASONIC TEMPLE.

SWARTHMORE PREPARATORY SCHOOL
A uniquely efficient home school for boys. Where the individual needs of each boy are under the constant care of experienced teachers. Modern buildings, gymnasium, swimming pool; athletic fields. Eleven miles from Philadelphia, in a residential and college suburb; no saloons or factories. Remarkable health record for 31 years. Tuition, $500-$550. Junior House for smaller boys.
For catalogue and information, address A. H. Tomlinson, Headmaster, Swarthmore, Pa.

MISS COWLES' SCHOOL For GIRLS
(Highland Hall) Hollidaysburg, Penna.
College preparatory. Advanced course for High School graduates. Music, Art. Domestic Science. Healthful location in mountains. Gymnasium, swimming pool, sleeping porch. All rooms connect with bath. Catalog.
Ad. EMMA MILTON COWLES, Head of School

The Mercersburg Academy
FOR BOYS Mercersburg, Pa.
Send for catalogue to
Wm. Mann Irvine, Ph.D., LL.D., Headmaster, Box 133

PENNSYLVANIA MILITARY COLLEGE
4-year courses leading to degrees in Civil Engineering, Chemistry and Arts. Thorough military training that produces physical, disciplinary, mental equipoise and moral balance. For catalog address COLONEL CHARLES E. HYATT, President, Chester, Pennsylvania.

Franklin and Marshall Academy
LANCASTER, PA.
Enters 40 boys to colleges each year. Terms moderate. Catalog. G. G. HELM, A. M., E. M. HARTMAN, A. M., Prins.

MISS MERWETH'S SCHOOL FOR BACKWARD CHILDREN. Near Philadelphia. Terms $600 and upwards. Twelve pupils. Ad. Rachel W. Brewster, Lansdowne, Pa.

KENTUCKY.

Kentucky Military Institute
The School with a Winter Home in Florida. Equipment "HONOR SCHOOL," 1914, by U. S. War Dept., the only secondary school in the South to receive this distinction. Can do all that any other first class school can do, and then a winter in Florida without any interruption of academic duties or additional expense. Fixed charges, $500. References required.
COL. CHAS. FOWLER, - - - - - LYNDON, KY

NEW YORK.

Colgate University
HAMILTON, N. Y.
ELMER BURRITT BRYAN, LL. D., Pres.
96th year opens Sept. 24, 1914.
Standards high. Expenses moderate.
Apply to Vice President, M. S. READ.

ELINOR COMSTOCK MUSIC SCHOOL
This school, endorsed by greatest musicians, including Ignace Jan Paderewski. Home life and care, with its incentive and artistic environment. Frequent association with the greatest artists and opportunity to make their personal acquaintance. Preparations for concerts and operas. Classes of English Literature, Language, History of Art, Classic Dancing. ELINOR COMSTOCK, Principal (Pupil of Leschetizky). 1000 Madison av., N. Y. City.

STARKEY SEMINARY LAKEMONT NEW YORK
On Seneca Lake. An endowed home school for both sexes of 11 years and upward. Prepares for best colleges and business. Advanced courses in Art and Music. Rates $250 to $270. MARTYN SUMMERBELL, LL. D., Pres. Box 427, Lakemont, N. Y.

Comstock School for Girls
52 E. 72nd St., New York City
REGULAR AND SPECIAL COURSES.
MISS LYDIA DWIGHT DAY, Principal

The Holbrook School for Boys Ossining-on-Hudson, New York
"A school that is better than the catalogue."

CAZENOVIA SEMINARY The School of Personality
William N. Clark, Martin A. Knapp, Charles D. Warner, Bishops Andrews, Bowman, Newman, Peck. College Preparatory, Music, Art, Oratory, Household Arts. Also Junior School. New Dorm. Co-Ed. Box 8, Cazenovia, N. Y.

NEW JERSEY.

Bordentown Military Institute
Our purpose is the individual development of a boy's scholarship and character for the work of the world, either in college or business. A large, sympathetic, efficient faculty, carefully selected pupils of high character, adequate equipment, carefully supervised athletics, military discipline, healthful location. 30th year. For catalogue address
Rev. T. H. LANDON, A.M., D.D., Principal.
Col. T. D. LANDON, Commandant.
Bordentown-on-the-Delaware, N. J.

Kingsley School for Boys
23 miles from New York; prepares for all colleges. Separate residence for younger boys. Gymnasium and extensive grounds. References: Chicago and vicinity on file with Tribune School Bureau. R. CAMPBELL, M. A., Headmaster, Essex Fells, N. J.

PRINCETON PREPARATORY SCHOOL
College preparatory school for boys over 14. Rapid progress possible because limited number of pupils (60) and freedom from rigid class organization. Special attention given to athletics and moral welfare. J. B. FINE, Head Master Princeton, New Jersey.

WENONAH MILITARY ACADEMY
12 miles from Philadelphia. Prepares for college or business, in town without factories or saloons. U. S. Army Officer detailed. Special School for Juniors. Pres. C. W. LORENCE, Wenonah, N. J.

DISTRICT OF COLUMBIA.

The Army and Navy Preparatory School
For Boys. Thorough preparation for colleges and scientific schools. Numbers limited. Beautiful suburban location. Wide grounds, quick transportation. Six modern buildings. Athletic field, gymnasium. Extraordinary success in preparation for U. S. Academies. Catalog. 4107 Connecticut Ave., Washington, D. C.

THE MISSES TIMLOW'S BOARDING SCHOOL FOR GIRLS
Delightful home life; broad courses; social advantages. Miss Timlow, 1202 Scott Circle, Washington, D. C. After June 15th, "Burnbrae," Monterey, Mass.

ST. ALBANS National Cathedral School for Boys
College preparatory. Modernized tuition. Sons of Washington, President of Board of Trustees. For catalog, address REV. I. L. GREGG, Headmaster, Mount St. Alban, Washington, D. C.

LUCIA GALE-BARBER SCHOOL
of Rhythm and Correlated Arts. Original School of Rhythm. Recording and Day. Catalog. Mary Gale Davis, Ph.B., Principal. 2000 Columbia Road, Washington, D. C.

VERMONT.

GODDARD SEMINARY, Box A, Barre, Vermont
In the Green Mountains. College entrance certificate. General Course. Music, Art, Expression, Teacher's Training Course. Modern Buildings. Gymnasium, basketball, hockey, baseball and tennis. $200 a year. Catalog.
ORLANDO E. HOLLISTER, Litt. D., Pres.

ADVERTISE IN THE TRIBUNE.

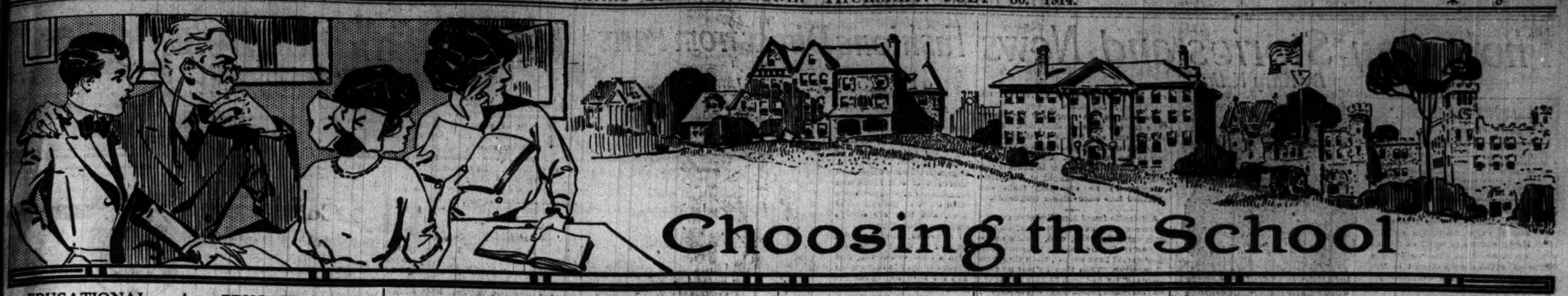

Choosing the School

EDUCATIONAL ILLINOIS

Lake Forest Academy For Boys

Helpful Co-operation Between Masters and Boys is the key to the success of this school. Non-military, honor idea fundamental.

Lake Forest is attracting a type of boy which has, until now, been found almost exclusively in Eastern preparatory schools. It is no longer necessary for discriminating patrons to feel they must seek the best possible preparatory education for their sons only in the East.

Particularly sharp attention is given to preparing boys for entrance examinations for Yale, Harvard, Princeton, etc. Graduates of the school admitted without examination by all standard institutions that accept school certificates.

An unusually large faculty of strong men, majority from great Eastern universities. Small classes.

Aim Distinctively Educational.

SEPARATE SCHOOL FOR YOUNGER BOYS.

Splendid equipment, modern sanitation. Gymnasium, swimming pool, athletic fields—all athletics. $50,000 improvements past year.

For catalog address John Wayne Richards, Head Master, Box 102, Lake Forest, Illinois.

EDUCATIONAL ILLINOIS

Western Military Academy

A preparatory school not excelled by any similar institution anywhere. Prepares boys for college or business. Work accepted by Colleges and Universities. *Desinated an Honor School by the War Dept.*

Location noted for healthfulness and beauty; secluded—yet very accessible. Specially constructed and equipped Gymnasium. Enameled brick swimming pool 60 x 20. Inside drill floor 50 x 200. Recreation room, study halls, etc. Supervised athletics and manly sports, strong teams. 36th year begins Sept. 16th. Room assignments now being made.

Capacity of 200 is taxed annually; early correspondence advisable. Tuition $500.

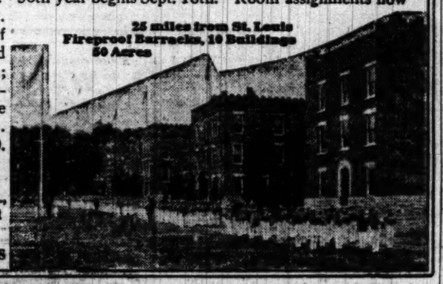

25 miles from St. Louis
Fireproof Barracks, 10 Buildings
50 Acres

COL. A. M. JACKSON, A. M., Superintendent
Box 30
Alton, Illinois

EDUCATIONAL ILLINOIS

LOMBARD COLLEGE

GALESBURG, ILL.

"A College that Educates"

A Live Old College for Live People. All work related to life. WORK MADE PURPOSEFUL. Strong modern four-year A. B. and B. S. courses. Agricultural, Home Economics, Industrial Chemistry. Special Teachers' Training Vocal Art, direction of Anna Groff Bryant. Vigorous student life. Aggressive athletics. Opens September 8, 1914.

Send for catalog now.

FRANKLIN J. DRAKE, Secretary

EDUCATIONAL ILLINOIS

HAMILTON College of LAW

Large, well ventilated classrooms, newly furnished. Regular Three-year University Course leading to Degree of Bachelor of Laws—LL.B. Evening sessions. Case, text-book and lecture system. Faculty of prominent practicing lawyers. Special Course in Oratory and Public Speaking free. No overcrowded classes. Individual instruction. Tuition reasonable, easy payments. Call or phone today for Free Catalog, Address

Emory R. Hollister, LL.D., Pres., 209 Association Bldg., 152 W. Madison St. Phone Dear...ph 7178 Chicago

EDUCATIONAL ILLINOIS

COLUMBIA SCHOOL OF MUSIC

Clare Osborne Reed, Director

A superior school for desirable students. Eminent faculty of 60 teachers. Offers a complete education in PIANO, VOICE, VIOLIN, THEORY and PUBLIC SCHOOL MUSIC, leading to graduation and degree. Special Training Courses for Teachers in all Departments. 14th year.

Fall Session begins September 7. Registration Week, September 1.

For catalog address the School, Box 97, 509 S. Wabash Ave., Chicago, Ill.

EDUCATIONAL ILLINOIS

LOYOLA UNIVERSITY LAW DEPARTMENT

Evening Sessions. Courses in Logic & Sociology
Classes Resume September 14, 1914

Ashland Block, Chicago Phone Central 1671

EDUCATIONAL ILLINOIS

Kindergarten Training

FESTALOZZI-FROEBEL TRAINING SCHOOL—A Kindergarten Normal School with year begins Sept. 22. Regular Diploma Course, two years. Post-Graduate, Home-Making, Primary and Playground courses. Courses by University Professors. For catalog address

MRS. BERTHA HOFER HEGNER, Supt.
Box 2, 509 S. Wabash Av., opp. Auditorium, CHICAGO, ILL.

EDUCATIONAL ILLINOIS

MONTICELLO SEMINARY

GODFREY, ILLINOIS

77th year opens Sept. 17th, 1914. A home school for young women and girls. The courses of study include Preparatory and Junior College work. Domestic Science, Music, Art. Certificate accepted by leading colleges. Well-equipped laboratories, gymnasium. Fine buildings. Beautiful campus, tennis courts, archery range, basketball and hockey fields. Limited enrollment. Catalogue. Address

MISS MARTINA C. ERICKSON, Principal

EDUCATIONAL ILLINOIS

DOMESTIC SCIENCE

Music A Standard College. Certificate and degree courses in Home Economics. Large Music Hall fully equipped. Full College and Preparatory Courses in the Arts and Sciences. Strong Faculty. Modern Buildings and Equipment. Limited. A happy student home atmosphere reasonable. Write for Catalogue.

WOMAN'S COLLEGE, Box 18, Jacksonville, Illinois

EDUCATIONAL ILLINOIS

"LEARN BY DOING"

The New York Electrical School of Chicago is now open and prepared to teach a practical course in ELECTRICITY. Our reputation of many years' standing in N. Y. insures each student a thorough training. Call and inspect the school or write for free booklet.

39-41 W. 14th St. CHICAGO, ILL.
39-41 W. CHICAGO AVE.,

EDUCATIONAL ILLINOIS

LEWIS INSTITUTE

An endowed Polytechnic School for both sexes. College work in Mechanical and Electrical Engineering and in Mechanic and Household and Liberal Arts, leading to degree of B.S. High School instruction in Science, Literature and Technology. Day and Evening Courses. Fall term opens Sept. 10. For bulletin address LEWIS INSTITUTE, Dept. 10, Madison and Robey Streets, Chicago.

EDUCATIONAL ILLINOIS

UNIVERSITY OF ILLINOIS

I. COLLEGE OF MEDICINE

Admission requirements to the Freshman year, fifteen units of work from an accredited High School and in addition two years in a recognized university or college involving at least one year in college physics, biology and chemistry and six college hours in either French or German. For courses of medical study, four years are required. Eligible students will receive the degree of B. S. at the completion of sophomore year. Well equipped laboratories and good hospital facilities. Excellent location in the heart of Chicago's great medical center. Collegiate year begins Oct. 1st, 1914. For full information concerning course of study, fees, etc., address the Secretary, Box 40, Congress and Honore Sts., Chicago, Ill.

II. COLLEGE OF DENTISTRY

Minimum entrance requirements, fifteen units of work from an accredited high school or an academy. Full course of instruction leading to the degree of D. D. S. The college occupies an entire building, 100x140 feet, six stories high, directly opposite Cook County Hospital, in the heart of Chicago's great medical center. Infirmary unexcelled in point of equipment and operating facilities. For detailed information address Box 73. The Secretary, College of Dentistry, UNIVERSITY OF ILLINOIS, corner Harrison and Honore Streets, Chicago.

III. SCHOOL OF PHARMACY

Offers a two-year course leading to the degrees of Graduate in Pharmacy and Pharmaceutical Chemist. 55th annual session begins Sept. 22. For details address the Secretary, School of Pharmacy, 72 E. 12th Street, Chicago.

EDUCATIONAL ILLINOIS

GIRTON SCHOOL FOR GIRLS

WINNETKA, ILL. CHICAGO'S OLDEST SUBURB

Select boarding and day school situated in a beautiful 30 acre park. College preparatory, General and Finishing Courses. Music, Art, Elocution, Domestic Science, Household Sanitation, and Physical Training. Certificate admits to Smith, Vassar and Wellesley. Special preparation for Bryn Mawr. Social life of the home refined and attractive. Catalogue on application.

Principals: Miss Cook, Principal, Box 89

EDUCATIONAL ILLINOIS

Balfour Johnstone School Civil Service

Coaching, College and High School Preparatory.

1017 Schiller Bldg. - - - CHICAGO, ILL.

EDUCATIONAL ILLINOIS

Our Lady's Academy

MANTENO, ILLINOIS

A modern boarding school for Girls; 65 miles south of Chicago. High school and Elementary Grades. Price $18 per month. Phone Bell No. Latin boys admitted. Address

MOTHER SUPERIOR.

EDUCATIONAL ILLINOIS

ST. VIATOR COLLEGE

KANKAKEE, ILLINOIS

Boarding School for Young Men. Limited to 100 students. Board and Tuition $300 per annum. Catalogue sent free.

Very Rev. A. P. O'Mahoney, C. V. S., President

EDUCATIONAL ILLINOIS

University School For Boys

FOR 22 YEARS THE SCHOOL HAS NOT MISSED WINNING HONORS IN COLLEGE ENTRANCE EXAMINATIONS

A MORAL and Social Environment that Co-operates with the Best Home Training

¶ Sound Standards for wholesome study and right living.

¶ A strong Faculty, selected because of special worth in boy teaching and an ability to stimulate their interest.

¶ The School cultivates individuality, not uniformity. Each student receives personal attention and individual instruction.

¶ Patronage of Chicago's first families for 25 years. Fully accredited. A limited number of boarding pupils under personal supervision of Head Master. For catalogue address

Dean, 1139 N. Dearborn St., Chicago, Ill.
Phone Superior 2068

EDUCATIONAL ILLINOIS

AMERICAN CONSERVATORY

Twenty-Ninth Season
JOHN J. HATTSTAEDT, President

Chicago's Foremost School of MUSIC

Offers a modern course in Piano, Voice, Violin, Organ, Public School Music, Harmony, Composition, Orchestral Instruments, Dalcroze Eurythmics, Modern Languages, etc., taught by 75 eminent artists. Superior Normal Training School supplies teachers for Colleges. Diplomas and Degrees. Unrivaled free advantages.

Walton Pyre SCHOOL OF EXPRESSION
DRAMATIC ART and PHYSICAL EDUCATION IS NOW AFFILIATED WITH THE CONSERVATORY.

20th session begins Thursday, Sept. 10th. New catalog mailed free; address Registrar for details

642 Kimball Hall, Chicago, Illinois

EDUCATIONAL ILLINOIS

The Technical Normal School of Chicago

Professional training given in
MUSIC, DRAWING, DOMESTIC SCIENCE, DOMESTIC ART, PHYSICAL EDUCATION.

One and two year courses. Finest location. Dormitories. Diplomas granted. Graduates assisted to positions. Practical courses also offered. Fall term opens Sept. 28. Write for catalogue. Box 32, 2207 Michigan Boulevard.

EDUCATIONAL ILLINOIS

ROCK RIVER Military Academy

Beautiful, healthful region, 97 miles out of Chicago. Prepares for College, Scientific Schools, Business. The fundamentals strongly emphasized—Thoroughness, Obedience, Promptness, Self Control. Military training under Commandant from U. S. Army. Athletics. Rates $300. *Summer Camp and School, June-August, 11th year. Address:*

Major Edwin B. Floyd, Box 12, Dixon, Illinois

EDUCATIONAL ILLINOIS

The John Marshall Law School

Established 1899

Classes Meet Mon., Wed., Fri. Eve

TEXT AND CASE SYSTEM MOOT COURT PRACTICE PRE-LEGAL COURSE

OCT. BAR EX. QUIZ BEGINS AUG. 3d

Catalogue and Examination Papers Sent Free. EDWARD T. LEE, Dean, Room 309, 35 No. Dearborn Street, Chicago.

Telephone Central 4063

EDUCATIONAL ILLINOIS

LAW

20 Years' Success
12000 Graduates
High School Courses
Oratory and Practice
For free Catalog write
CHICAGO LAW SCHOOL
64 W. Randolph St., Office 1208. Tel. Con. 5438

EDUCATIONAL ILLINOIS

STAMMERERS

PROF. O. H. ENNIS, indorsed by Boards of Education throughout U. S., has cured 12,000. FOR FREE CIRCULAR address CHICAGO SEMINARY OF SCIENCES, 64 W. Randolph St., Chicago.

Telephone Central 3423.

EDUCATIONAL ILLINOIS

FERRY HALL

LAKE FOREST, ILL.

College preparatory for girls. Junior College for young women. Certificate accepted by Smith, Vassar, Wellesley, Mount Holyoke, etc. Art, music, expression, domestic science, swimming pool. Christian school with home care and country environment. For further information call, or write to the Principal.

Miss Frances L. Hughes, Box 224, Lake Forest, Ill.

EDUCATIONAL ILLINOIS

LYCEUM ARTS CONSERVATORY

ELIAS DAY, Director.

"Definite preparation for a definite work."

Diplomas and Degrees. Faculty of experienced teachers. Offers courses in Piano, Voice, Violin, Theory, Public School Music, Dramatic Art, etc. Companies organized and booked for concert work. Address Kate Jordan Hewett, Sec., Box 5, Fine Arts Bldg., Chicago.

EDUCATIONAL ILLINOIS

TRAINING SCHOOL FOR NURSES

MICHAEL REESE HOSPITAL

Registered by the state of Illinois. 2 year course preparatory instruction. Theoretical and Practical class work throughout course. Minimum entrance requirements, 2 years High School work. For information apply to Miss E. L. BURGESS, Supt., Box 1105, Training School, Michael Reese Hospital, Chicago.

EDUCATIONAL ILLINOIS

HAHNEMANN MEDICAL COLLEGE

Fifty-fifth annual session begins Sept. 28. 3 year course leads to degree M. D. Minimum admission requirements, 15 units from an accredited High School or Academy. The College occupies its own building and Hospital—excellent equipment. Homeopathic physicians are in demand. For full information concerning courses of study, fees, etc., address J. P. Cobb, M. D., Dean, Box 9, 2811 Cottage Grove Av., Chicago.

EDUCATIONAL ILLINOIS

Regular Kindergarten Courses

Kindergarten Diploma, 2 years. Elementary and Kindergarten Diploma, 3 years. University credits, Chicago and Northwestern. Students' residence and class rooms at Gertrude House. Fall term opens Sept. 23, 1914. Send for catalog.

CHICAGO KINDERGARTEN INSTITUTE, Box 4, 64 Scott Street, Chicago, Ill.

EDUCATIONAL ILLINOIS

HOME MAKING SCHOOL

Courses of Study—the Family, the Child, Hygiene, Food, Clothing, the Home, Dietetics, Millinery, Cookery. CAROLINE O'CHONNOR, MRS. M. B. PAGE, MRS. J. R. LINDGREN, Classes and students' residence at Gertrude House. Send for free circular.

Chicago Kindergarten Institute,
24 Scott street, Box 4, Chicago, Illinois

EDUCATIONAL ILLINOIS

METROPOLITAN BUSINESS COLLEGE

Stenographic and Business branches, day and night sessions. Ten schools in convenient location. Address 27 South Wabash Avenue

EDUCATIONAL ILLINOIS

CHICAGO KENT COLLEGE OF LAW

DEAN EDMUND W. BURKE, Dean

Oldest, Largest and Best Evening Law School. Degree LL. B. in three years. More than half the practicing lawyers in Chicago who graduated from any law school in the state are alumni of Chicago Kent. EVENING COURSES. Approved methods—distinguished faculty. Classes divided into sections. Individual instruction when needed. Thorough training in court room oratory without extra charge. Summer classes now. Fall term opens Sept. 8. Call or write for catalog. 201 Lakeview Bldg., 116 S. Michigan Ave.

EDUCATIONAL ILLINOIS

The Art Institute of Chicago

ART SCHOOL

A modern, efficient school. Fall term opens September 28. Day and evening Sessions. For illustrated Catalogue write to

Dept. 4, Michigan Avenue at Adams St., Chicago

EDUCATIONAL ILLINOIS

PHYSICAL EDUCATION

SCHOOLS for PHYSICAL DIRECTORS And Playground Workers Co-Educational

TWO-YEAR COURSE

Fall Term Opens Sept. 14th Faculty of Experts

A magnificent equipment, a broad and well-planned curriculum, a home occupying its own building—in finest residential district—with auditorium, gymnasium, swimming pool, tennis courts, shower baths, etc. Unequaled record of successful graduates. For catalog, address

AMERICAN COLLEGE OF PHYSICAL EDUCATION
Box 41, Grand Blvd. and 43rd St.
Tel. Oakland 2854. CHICAGO, ILL.

EDUCATIONAL ILLINOIS

THE FAULKNER SCHOOL

SIXTH YEAR

A DAY SCHOOL FOR GIRLS OF ALL AGES

OPENS SEPTEMBER 29TH

Kindergarten, Primary, Intermediate and Academic Departments. General and College Preparatory Courses. Certificate accepted at the University of Chicago, Vassar, Smith, Wellesley and Other Colleges. Catalogs ready.

Miss ELIZABETH FAULKNER, Principal
MISS EUGENIE PUCKNER,
Director of Kindergarten

4746 DORCHESTER AVENUE, CHICAGO.
Telephone Oakland 1423.

EDUCATIONAL ILLINOIS

CHICAGO SCHOOL of PHYSICAL EDUCATION FOR YOUNG WOMEN

MRS. ROBERT L. PARSONS, Dir.

DIRECTORS of PHYSICAL EDUCATION are in greater demand than instructors in any other department in educational institutions. The responsible positions held by our 200 graduates are shown in our catalogue. 12th annual session opens Sept. 14, 1914. Largest Accredited School in the West. Dormitory, 2 Cot. extend. Standard of the School. Box 14, 420 S. WABASH AVE., Chicago, Ill. Phone Harrison 5030.

EDUCATIONAL ILLINOIS

ILLINOIS College of LAW

(Law Dept. The Paul University)

"A THOROUGH LEGAL EDUCATION"

Strong Faculty. Best Equipment. University Privileges. Special Preparatory Department. Free Instruction in Public Speaking and Debating.

DAY AND EVENING CLASSES.

Arthur E. Mayo, Secretary

Phone Harrison 7316 207 So. Wabash Avenue

EDUCATIONAL ILLINOIS

Cosmopolitan School of Music and Dramatic Art

Mrs. W. S. Bracken, President

Assisted by eminent faculty of 50 artists. Offers to prospective students courses of study based upon the best modern educational principles. Diplomas and degrees conferred. Many free advantages.

FALL SEASON BEGINS SEPT. 14.

REGISTRATION WEEK SEPT. 7.

For particulars address Secretary

COSMOPOLITAN SCHOOL OF MUSIC.
Box 42, Auditorium Bldg., Chicago, Ill.

EDUCATIONAL ILLINOIS

NATIONAL KINDERGARTEN COLLEGE

Established in 1886 as

CHICAGO KINDERGARTEN COLLEGE

Kindergarten and Primary Training. Combines professional and cultural education. Two year course for diplomas. Excellent dormitory. 28th annual session begins Sept. 15. For catalog address Secretary, Box 88, 2944 Michigan Blvd., Chicago, Ill.

EDUCATIONAL ILLINOIS

Y.M.C.A. DAY Schools

NOW OPEN. Complete Commercial, Stenographic and College Prep. Courses; also 7th and 8th Grades for boys. Individual instruction. Write for facts to SOUTH LA SALLE ST., or PHONE CENTRAL 6700.

Stenotypy, Business, Shorthand, English
ADAMS AND WABASH

EDUCATIONAL ILLINOIS

Chicago Technical College

The work of this school appeals to thoughtful, ambitious young men whether high school graduates or men of less training and experience. Hundreds of practical men in the building trades are in attendance.

Day and Evening Classes

Also Home Study Courses permitting the students to come to the college at any time for help.

Regular and short courses embracing Architectural, Mechanical, Electrical and Structural Steel Drafting and Design, Plan Reading, Estimating, Contracting, Surveying, Reinforced Concrete Design, Sheet Metal Drafting, Bridge and Building Design, Machine Design, etc. Every branch of

Architecture Drafting and Engineering

Students study and work with plans of buildings, machinery and steel work now being constructed in Chicago, New York and other large cities. Theoretical studies proved by practical work. Individual instruction.

Call or write. State whether day, evening or home study work is desired.

Chicago Technical College
Lake View Building, 116 S. Michigan Ave.

EDUCATIONAL ILLINOIS

GREGG SHORTHAND

saves time, is easy to learn and increases stenographic efficiency. It is taught in more schools than are teaching all other systems combined.

Fall term begins August 31. Day and Evening session. Registration week Aug. 24.

Our school is on Michigan-av., cor. Madison St., overlooking Lake Michigan. Our class rooms are the most attractive and the best arranged and equipped of any similar school in the country. "Unequaled record of successful graduates." For catalog, address

GREGG SCHOOL

Box B-6 N. Michigan Av., Chicago, Ill. Tower Bldg. Home of School

EDUCATIONAL ILLINOIS

THE KENWOOD-LORING SCHOOL FOR GIRLS

4600 ELLIS AVENUE, CHICAGO.

This school has long been one of the leading academies affiliated with the University of Chicago, and Mrs. Loring for 37 years has maintained the highest standard of scholarship. Pupils of School Admitted on Certificate to all Colleges Accepting Women. During the past eleven years three pupils have won entrance scholarships to Bryn Mawr. We offer a two years' advanced course for High School graduates; College Preparatory and Special Courses; Intermediate, Primary and Kindergarten departments. Unequaled advantages in Music, Art and Preparation for Foreign Travel. New modern building for day school, with tennis and basket-ball courts and play grounds. Catalogue on request. Telephone Oakland 737. Fall term opens Sept. 22.

Stella Dyer Loring
Helen Dyer Loring } Principals

EDUCATIONAL ILLINOIS

Frances Shimer School

and Junior College for Girls and Young Women

(of the University of Chicago)

Two years' college work, also preparatory department. Special Secretarial Courses.

HOME ECONOMICS—A course planned to meet the needs of girls desiring a thorough knowledge for home spelled with a big H. Two and three year courses leading to degree of Bachelor of Science. 51st annual catalogue ready. Entrance examinations June 8th. Evening session Oct. 5th, 1914. Bulletins sent on request. Armour Institute of Technology, Dept. 10, Chicago, Ill.

EDUCATIONAL ILLINOIS

WEBSTER COLLEGE OF LAW

14 W. Washington St. Entire Third Floor CHICAGO

Large faculty of leading judges and lawyers. Degree of LL.B. in three years. Evening Classes Monday, Wednesdays and Fridays. Text-book, Case and Lecture System. Best and most modern school in the West. Classes arranged to allow for full time employment. Special preparatory course for bar examinations. Fall term opens Sept. 8. Send for catalogue. Secretary. Phone Main 2754.

EDUCATIONAL ILLINOIS

So writes Mrs. Eugene Field, mother of the Todd boy; and hundreds of mothers say the same thing. Our Ideal—"For Every Todd Boy a Good Citizen."

TODD SEMINARY

FOR BOYS

is located 1,000 feet above the sea, in the hill country of Illinois, only one hour from Chicago. Both year, Genuine home life. Cozy buildings and a fine big campus and woodland. All athletics. Inquire about our Northern Summer Camp.

NOBLE HILL, Principal
Woodstock, Ill.

EDUCATIONAL ILLINOIS

TRANSPORTATION COLLEGE

Traffic managing and railroad work. We prepare you at home in your spare time for a position in one of the best paying professions. Practical course. Freight, passenger and station. 307-165 N. Dearborn St., Chicago.

WALTON SCHOOL of ACCOUNTANCY

EDUCATIONAL ILLINOIS

St. Mary's School

Knoxville, Illinois

The Rev. C. W. Leffingwell, D.D., LL.D., Rector and Founder (1868)

PROBABLY no educational institution has been as little advertised as St. Mary's School, Knoxville, Illinois. Word about its fine instruction and homelike spirit passes from one to another. Forty-two near relatives of former students were in attendance in one year. Daughters of many of Chicago's oldest families have been educated there. The family character of the school and the esprit de corps among the girls seem to produce a spirit of affection and loving helpfulness that grows stronger with the passing years. Forty-seventh year begins September 23rd. For further information address

Miss E. P. HOWARD, Principal

Affiliated with St. Mary's is St. Martha's School for Younger Girls, a charming school home for twenty little girls from five to fifteen.

EDUCATIONAL ILLINOIS

CHICAGO MUSICAL COLLEGE

Dr. F. Ziegfeld, President. Founded 1867.

49th SEASON Opens Sept. 14

THE STANDARD AMERICAN SCHOOL OF MUSIC, ACTING AND EXPRESSION FOR NEARLY A HALF CENTURY

Complete catalog of all departments mailed free on request to

CHICAGO MUSICAL COLLEGE
624 SOUTH MICHIGAN AVENUE

Free and Partial Scholarship Applications Accepted Until Sept. 1.

EDUCATIONAL ILLINOIS

NORTHWESTERN MILITARY AND NAVAL ACADEMY

Lake Geneva, Wis., and Highland Park, Ill.

A select school with a high standard of Academic work. The physical, moral and social benefits of a Military and Naval life. Limited enrollment; references required. Thoughtful, discriminating parents, address for catalogue

EDUCATIONAL ILLINOIS

Waterman Hall

SYCAMORE, ILL.

School for girls. Near Chicago. Under same management from its founding. Modern stone and brick buildings. Sixty acre campus. Preparatory, academic, and college preparatory courses. Certificate privileges. Music, Art, Expression, and Domestic Science. Twenty-sixth year begins September 24. Rector will be at Hotel Marlborough Building Mondays, 11 to 1:30. Other days by appointment. Catalog furnished. Address

Rev. B. Frank Fleetwood, D. D., Rector

EDUCATIONAL ILLINOIS

WALTER SPRY MUSIC SCHOOL

Walter Spry Director

SUITE 623, FINE ARTS BLDG.

Strongest faculty ever assembled in any Chicago music school. All branches of musical and dramatic art taught, including special training for Opera. Fall Term begins THURS., SEPT. 10th. 300 applications for the 25 Free and 50 Partial Scholarships should be sent to the Director before the week ending Sept. 5th. Catalog mailed free on request.

REMOVAL NOTICE: This school will occupy its large and spacious quarters after Oct. 1st, at Suite 712 Fine Arts Bldg.

EDUCATIONAL ILLINOIS

BOYS' Boarding School

University accredited. Also department for young Boys. Before deciding, please send for beautifully illustrated catalog. Address J. A. Kendrigan, Headmaster. Chicago Office, 1515 Masonic Temple. Tel. Cent. 3302.

EDUCATIONAL ILLINOIS

ARMOUR INSTITUTE of TECHNOLOGY

offers complete courses in Mechanical, Electrical, Civil, Chemical, Fire Protection Engineering, Architecture and Industrial Arts. All courses four years in length, and lead to degree of Bachelor of Science. 31st annual catalogue ready. Entrance examinations June 8th. Evening session Oct. 5th, 1914. Bulletins sent on request. Armour Institute of Technology, Dept. 10, Chicago, Ill.

MICHIGAN

EDUCATIONAL ILLINOIS

FLORIDA-HURON MOUNTAIN SCHOOL FOR BOYS

CLARENCE E. SNYDER, A. M. DIRECTOR

An exclusive tutorial school offering constant out-of-door life in America's most healthful climates. Fall Term—Huron Mountains, Michigan, on Lake Superior. Winter Term—Captiva Island, Florida West Coast. Spring Term—Blue Ridge Mountains, North Carolina. Full Term opens Sept. 23rd. For information and illustrated booklet, address Registrar 307 Monroe Bldg., Chicago, Ill. Tel. Randolph 1085.

TENNESSEE

EDUCATIONAL ILLINOIS

WARD-BELMONT

Union of Belmont College (50th year) and Ward Seminary (50th year). Opens Sept. 24th: half-million-dollar plant; 12 schools. Academic, College Preparatory, Music, Art, Expression, Domestic Science, Physical Culture, Normal Training. Students from 41 States; Faculty from 11 States. Rates, $350. Address

INDIANA

EDUCATIONAL INDIANA

UNIVERSITY OF NOTRE DAME

NOTRE DAME, INDIANA

21 courses leading to degrees.
College, Board and Tuition $400 per year.
Preparatory School, $400 per year.
St. Edward's Hall, For younger boys, $300 per year.
For information address Catalogue Dept.

EDUCATIONAL INDIANA

The School for Your Daughter

A Representative of

St. Mary's College AND Academy

Notre Dame, St. Joseph Co., Ind.

Two hours from Chicago—One mile from Notre Dame University

(*Conducted by the Sisters of the Holy Cross*)

is at present in Chicago and will be pleased to call personally on those who may be interested. Telephone Central 382 for appointment or call between 12 m. and 2 p. m. at room 106 Schiller Bldg., 64 W. Randolph St.

Illustrated Catalogue and Other Literature on Request.

EDUCATIONAL INDIANA

VALPARAISO UNIVERSITY

Accredited Founded 1873

VALPARAISO, INDIANA

29 Departments — 209 Instructors and an annual enrollment last year of more than 5000 Different Students.

Excellent Equipments.

DEPARTMENTS.—Preparatory, High School, Education, Kindergarten, Primary Methods, Domestic Science, Agriculture, Scientific, Higher English, German, French, Italian, Spanish, Bohemian, Classical, Engineering, Architecture, Manual Training, Expression and Public Speaking, Music, Fine Art, Pharmacy, Law, Medicine, Dentistry, Commerce, Phonography and Typewriting, Penmanship, Review.

While the expense in all the departments is exceedingly low it has not been made as the shortest of a high grade of instruction, but it has been made possible by business principles so that "THE COST OF LIVING" is that the most satisfactory accommodations for board and room may be had at from $1.50 to $2 per week. Tuition $20.00 per quarter of twelve weeks, or $65 if paid in advance, for a year of forty-eight weeks. If the entire tuition is paid in advance for the year, it includes all the departments, excepting Medical, Dental, and private lessons in Music.

The total expense of board, tuition and furnished room for the regular school year (thirty-six weeks), need not exceed $113.50, or for forty-eight weeks $151.46.

For Free Catalog, Address

HENRY B. BROWN, Pres. or
OLIVER P. KINSEY, Vice-Pres.
Box 45, University Hall, Valparaiso, Ind.

The Forty-Second Year Will Open September 15, 1914

EDUCATIONAL INDIANA

Saint Mary of the Woods

College and Academy

Conducted by the Sisters of Providence for the Higher Education of Young Women

Full College and Preparatory Courses
12 Buildings
Private Study and Sleeping Apartments
Completely Equipped Gymnasium, Riding, Golf, Tennis, Boating, Archery, Etc.

Classes Resume September 14, 1914

Representative may be seen between 1 and 3 at Lyon & Healy's, 202 S. Wabash, 4th floor. Phone Harr. 4050, or will call by appointment.

For bulletins and illustrated view book address Sister Superior.

St. Mary of the Woods, Indiana

EDUCATIONAL INDIANA

ST. JOHN'S MILITARY ACADEMY

(Episcopal) (THE AMERICAN RUGBY)

Situated on high, well drained land.

Trains the boy for life. Educational fads are avoided and stress is laid upon old-fashioned ideals. The result is an improved body, a trained mind, and strengthened moral fiber. The boy is prepared to take his proper place in the world—and "make good." Rated by the U. S. Government as a "Distinguished Institution." For catalog address

Box 191, Delafield, Waukesha Co., Wis.
Chicago Office, 1515 Masonic Temple, Tel. Cent. 3302

EDUCATIONAL INDIANA

European Travel and Study for Boys

I am leaving with two boys on October 1st for travel and study in Europe. Could include in party one or two additional boys of good character desiring to study foreign languages with native instructors and to continue regular American school work under my personal supervision. On June 1st I returned from a trip around the world as instructor in a leading school of travel for boys. Address Loris V. Cady, Interlaken School, Rolling Prairie, Ind.

EDUCATIONAL INDIANA

Interlaken— a school on a farm

where boys learn by doing. Actual contact, under competent instructors, with growing of crops and care of live stock on a 670 acre farm. Shops, work with tools and animals, deep woods, beautiful lake, boating, bathing, skating, healthful sports, right associates.

High standards of scholarship—under experienced instructors who know life and modern educational methods. Preparation for American and European universities. An exceptional school plant—gives opportunity for initiative and executive work. Only the sons of American business and professional men of good moral character admitted; the number is limited. Send today for catalogue. Edward A. Rumely, principal, Rolling Prairie, Indiana.

EDUCATIONAL INDIANA

HOWE SCHOOL

HOWE, INDIANA Endowed

Every Day Recites Every Lesson Every Day. Graduates admitted to leading colleges on certificate. Healthful country life. Convenient to Chicago. All athletic sports. Beautiful lakes and rivers.

SEPARATE SCHOOL FOR YOUNGER BOYS

Refers to many Chicago patrons. For particulars address

THE REV. J. H. McKENZIE, L. H. D., Rector, Box B

EDUCATIONAL INDIANA

WINONA COLLEGE OF AGRICULTURE

LEARN SCIENTIFIC FARMING

A year's PRACTICAL COURSE prepares for all phases of farming.

19th ANNUAL SESSION BEGINS SEPT. 7th. Extensive on College Farm. Excellent Laboratory Equipment. Faculty of Experts. Limited number of students. Interest demand for teachers of Agriculture. Comfortable living facilities. Athletics. Expenses reasonable. For statelet address

J. C. BLECKENRIDGE, D.D., President
Box C, Winona Lake, Indiana, or
513 Willoughby Bldg., 32 E. Madison St.
Phone Randolph 1113, Chicago, Ill.

EDUCATIONAL INDIANA

Tudor Hall

Boarding and Day School for Girls. Certificate admits to Vassar, Wellesley, Smith, Mt. Holyoke, etc. Academic, Literature, Art, Music, Voice, Household Sciences. Native teachers for French and German. Gym. Outdoor sports. Miss Study, 30 resident, 160 day pupils. Miss Fredonia Allen, Ph. B. (Cornell), Principals

1948 N. Meridian St., Indianapolis, Ind.

"In the Heart of the City"

The Chicago Tribune Bureau of School Information

—for the free use and service of Tribune readers. Catalogs and printed bulletins of over 1,000 leading schools and colleges on file. Expert assistants in charge.

Suite 520, Tribune Building
Dearborn and Madison Streets

Telephone Central 100

Photoplay Stories and News

By Kitty Kelly

"SHADOWS OF THE PAST."
Vitagraph.

Brandon.....Harry T. Morey
Mrs. Brandon.....Rose E. Tapley
Mark Stetson.....L. Rogers Lytton
Helen.....Julia Swayne Gordon
Antoinette.....Anita Stewart

ANITA STEWART. L. ROGERS LYTTON
VITAGRAPH

THIS is one of those rare motion pictures that establish the silent drama as a legitimate activity strong enough to stand on its own worth and that shadows forth a future of artistic achievement in this comparatively new realm which has yet scarcely emerged from the vapors of charlatanism and slap stickery.

Marguerite Bertsch has made a story of structural distinction, with episodes leading logically into each other and depending on psychological development of attitudes, which have been most effectively translated into vital situations by this group of accomplished players who are expert in silent expression. Besides the compactness of plot and haleness of casting, the picture is attractively set and beautifully costumed.

The shadow which rests over the chief characters is the only weak thing about the film, its weakness lying in its near kinship to lurid melodrama, happening fortunately, however, before this particular episode begins.

It seems that somehow the Brandons and Antoinetts had been involved in a smuggling scheme conducted by Stetson, who arranged matters so that they went to prison while he retained his pristine freshness of reputation. They, however, were at heart really very nice people, and as soon as they were released they set about rehabilitating their own reputations by living those "good" lives which always redeem in the movies.

They were characteristically cinematically successful, too, for within five years Brandon had a very responsible and remunerative position and Antoinette was private secretary to the popular candidate for governor, who was also candidating for her hand.

Into this amiable Eden of virtue a-flourish crawled the disaster dealing serpent in the form of Mark Stetson, manipulative politician of the oppositional faction. When he recognized Antoinette as a former acquaintance of his and perceived how matters stood between her and the governor, he winked wickedly and proceeded to drag Cupid through the back door into a political scheme of such brimstone quality as to leave an unpleasant aroma in that innocent's feathered appendages.

He involved everybody in his wicked plan, holding his powerful political thumb dipped in those dark shadows of the past so heavily above the Brandons that he forced them to act for him against Antoinette. The scheme was, in the interest of machine politics, for Mrs. Brandon to lure the governor-elect to a notorious restaurant late at night after a ball on the pretext of finding Antoinette there with some one alone, thereby proving her unworthiness. The real object, so deftly outlined by the Machiavellian Stetson being to enable Brandon to find his wife there alone with the Galahaded-minded candidate for governor, thus offering the shining mark for scandal that the political gunner is always looking for.

But political schemes on the wrong side, in books and movies, never quite work. There is always the slip of a small cog which gives the agile author a chance to throw the switch and run the car of destiny down the path leading to the confounding of the villains instead of straight on to the wreck of the righteous. In this case all of the elaborate machinery worked perfectly, but the slip-up came on the simplest thing, the thing that Stetson left for himself to accomplish.

In order to compromise the governor properly, he took care to get Antoinett out of the way, for that purpose manipulating to bring her to the apartment of his accomplice, where she was soon neatly and completely double-locked in, while the astute Stetson and the statuesque accomplice chuckled heartily at her dismay when they explained to her why she was detained.

Antoinette, after a bit of importunate raving in which she learned all of the plan, suddenly fainted, behavior for which they were wholly unprepared. The lady had to unlock the door to get stimulants, leaving it open on her hurried return. While she and Stetson frantically ministered to the unconscious one, that person with shrewd forethought drew the politician's revolver from his coat pocket and then suddenly sat revivifying up, "covering" her hosts.

She obliged the nonplussed Stetson to take the key from the door, and, flinging herself out, she locked it, thereby entrapping the trappers, and flew via taxicab to the restaurant. Stetson soon escaped and flew after her in another machine, but his was caught at a railroad crossing by an oncoming train and smashed into uncountable fragments.

Antoinette found Mrs. Brandon and the governor-elect at a small table, whither soon came Brandon, who, finding no opportunity for ire raising, proposed that they should have supper, since they were all together. Thus they balmed up all their bruises, and with Stetson out of the way, love and politics both went smoothly to successful consummation.

Anita Stewart justifies again her position in the front rank of photoplayers by her skillful and personable impersonation in this picture. L. Rogers Lytton succeeds in creating a most effectively unpleasant politician, and the other rôles are in competent hands.

* *

"The Wolf" at Orchestra Hall.

"John Barleycorn" is to make a hurried departure from Orchestra hall, giving way tomorrow to a dramatization of Eugene Walter's play "The Wolf," a six reel picture, supplemented by the three reel Vitagraph comedy, recently run in New York, "Mr. Bingle's Melodrama."

"The Wolf" comes under censorial conditions, due to some of its portrayals of pugnacity and a scene in which the wolves give vivid depiction of the "tearing limb from limb" act. These scenes are not to be cut out, but no children are to be admitted to receive mental cold chills from them.

* *

Flashes from Filmland.

Mary Fuller is at work on her first Universal production, "The Heart of the Night Wind," made from the book of Vingie I. E. Roe. Miss Fuller, with a company headed by Walter Edwin and Charles Ogle, has betaken herself to the mountains around Shohola, Pa., where this picture and several more will be "set," two months being planned for the players' stay there.

Ormi Hawley is going about happily announcing to those who are interested that during her southern "campaign" this last winter she lost twenty-five pounds.

William Franey, one of the past Jokers, has gone to the Kalem studios at Hollywood to play in some of those energetic comedies in which Miss Ruth Roland emulates Mabel Normand.

Fashions Direct from Paris

By Bessie Ascough

"Lingerie" Frocks Now of Lace.

PARIS.—[Special Correspondence.]—The day of the lingerie frock which will go through the fire and water of tubbing is over. To be sure, lingerie frocks are sometimes fashioned of soft linens and organdies, but they are more often made of the flimsiest of laces, and they are always made over silk slips.

I looked in vain for a frock which I could call "lingerie" with a clear conscience, and this one which I have sketched was the most nearly like the gown which is entitled to the name of "lingerie" that I found among the smart frocks in the exclusive shops.

The foundation of all frocks this season is a silk slip, either of white or of some dainty color. This particular slip was made of white plaited taffeta. The tunic of white linen lawn, with a wide band of handsome lace, was gathered around the hips and fell in full, soft folds almost to the bottom of the skirt. The waist was made in a combination of the basque and the eton styles. It was very tight, but it was cut away to show the plaited taffeta bodice of the slip. The sleeves were very short and very tight. Most of the new fall models have sleeves very long and very tight. On the summer frocks, if there are sleeves at all, or if they pretend to be short sleeves, they are short and tight. A frill of lace in the neck and at the sleeves was the only adornment to the simple little frock except the skillfully tied sash of soft white taffeta.

Daytime frocks are taking to themselves the attributes of evening toilettes. The sheerest gowns are cut décolleté and give a most unusual effect. To be sure they are not décolleté in fact, for there is one thickness of tulle between them and evening gowns. Long, tight sleeves of tulle, and occasionally a high tight collar of tulle, are worn with these astonishing frocks. Always the sleeves are worn. When the collar is not worn the tulle bodice is cut just high enough to cover the collarbone, and the satin or taffeta slip underneath is cut on the lines of an evening bodice.

White linen lawn and lace over plaited taffeta slip. One of the more conservative lingerie frocks.

"Décolleté in broad daylight, lingerie frocks that by no possible stretch of the imagination could be associated with a tub, what shall we have next," Paris cries. But she is garbed in the most recent of fashion's vagaries, while she holds up her charming hands in protest.

Marion Harland's Helping Hand

By Marion Harland

Sulphur and Molasses.

"TO Inquirer: The old-fashioned way of preparing sulphur and molasses is one pint of molasses, three tablespoons of sulphur, and one teaspoon of cream of tartar. Mix thoroughly. Dose, a dessertspoonful every morning. It is harmless. My children go to the dish and eat it whenever they please.

"M. E. S."

Hot Water Cake.

"Mrs. J. A. S. asked for a recipe for hot water cake. Three eggs, one and one-half cups of flour, one and one-half cups of sugar, two teaspoons baking powder, one teaspoon vanilla. Beat whites of eggs stiff and set aside; sift flour with baking powder twice, beat yolks of eggs lightly, add sugar, beat well together. Add boiling water alternately with flour until you have a cake batter. Add the whites lastly. Bake in three layers. While the cake is still hot add the following filling: One and one-half cups of powdered sugar, butter the size of an egg, half teaspoon of vanilla, and a little cream.

Mrs. R. C. H."

Formula for Cleaner.

"The following is the formula for cleaner of which I wrote to you: White soap, four ounces; boiling water, four ounces; aqua ammonia, five ounces; alcohol, two and one-half ounces; glycerin, two and one-half ounces; ether or chloroform, two ounces. For clothes or carpets, to be applied with a sponge. Dissolve the soap in boiling water and when it is cool add the other ingredients. This may be used in various strengths and is efficacious in dissolving almost, if not quite all soluble substances. We consider it most reliable and satisfactory.

"E. O. S."

Rose Beads Retain Perfume.

"A woman signing herself 'Mrs. H. H.' spoke of rose beads being a fraud. She said they lose their fragrance. I should like to say that I have a lovely string of rose beads made of nothing but rose petals. They have been worn over three years and I wear them often, and they remain just as sweet as when they were made. I have made over 700 beads myself, so I know they are pure rose petals that are used. Some rose beads here are pretty, but a woman who makes a good many told me that half of them are mixed with flour and rose water. These I should think would not keep their perfume long. I hope this will prove to the readers of your paper that the real rose petal beads are not a fraud.

"Mrs. R. L. F."

How to Make Corn Portieres.

"Some one asks for directions for making corn portieres: Boil a peck of western or what is commonly called 'chicken corn' for twenty minutes and allow it to stand in the water over night. It will then be soft enough to allow a coarse needle with a double linen thread to pass through, stringing the corn toward the pointed end. Allow about a foot for shrinkage. Now for the coloring: Before the corn is strung, and while it is still warm, have patent wool dyes prepared. Put in the required quantity of corn and let it stay until the desired color is obtained. Red and green and some of the natural colored corn make a pretty combination. Arrange the strings to suit fancy. As the corn is strung, tie strings to the required length, fasten each string to rings on the pole, and when it has shrunk varnish with a small brush. About seventy-eight strings are used for an ordinary portiere. When finished they will look like beads.

F. S."

Stenographers on Ships.

"Will you kindly advise me through your Corner if steamship lines carry stenographers on their voyages. And any information you may give me on this will be highly appreciated.

R. F."

The giant ocean liners carry stenographers, but I think it is highly improbable they would be found on the smaller vessels. There would not be much need for them, particularly on those vessels which make freight carrying their principal source of income and passengers but a consideration. If any of our readers can supply further details on this matter I shall be happy to make room for them on this page.

Switch Changed Color.

"I am wearing a switch which at one time was as white as my hair, but has become yellow. What can I do to make it as white as my own hair? Mrs. W. S."

As a rule we do not answer questions which have to do with matters of the toilet. I can only say I have been told that yellowed switch can be whitened by cleansing it first and then dipping it in bluing. I do not claim authority for this advice, but give it as a bit of housekeeping information. My own judgment would be to go to a regular professional hairdresser for counsel.

Lillian Russell's Beauty Secrets

By Lillian Russell

Foolish Oversight.

[Copyright: 1914: By Lillian Russell.]

"IT IS WISE man said, "There is no sin in making a mistake, but there is sin in making the same mistake twice." The continual admission of "oversight" is proof of negligence, and negligence causes failure. Strict attention to details in any business makes success. And life itself is a serious business.

It takes the same amount of brain work to design and make a beautiful and successful dress as it does to invent a wonderful machine. Knowledge, attention to detail, and application are the three most important factors in success of any kind.

The woman who makes a gown and neglects to put in a lining or a hook and eye will say it was an "oversight," but her gown cannot be worn. The woman who makes a cake and omits the sugar is as dangerous as a chemist who puts up a prescription and leaves out any one of the ingredients, or a nurse who fails to administer a dose of medicine when ordered by a physician.

Many crimes have been committed under the simple cloak of "oversight."

There are men and women in this world and a great number of them, I am sorry to say, that have not the slightest consideration for detail. The time appointed for a dinner engagement interests them no further than the vague idea that 7 is the conventional dinner hour; anywhere around that hour will do. Whereas, a hostess may be preparing some dish which will be ruined by waiting.

Respect for orders and appointments is the first sign of intelligence. Girls often wonder why they are not retained in their positions of employment, and why they are replaced again and again and get nowhere in any business. If they examine themselves they will find that in nine cases of ten it is because they suffer from the disease of "oversight." In cases of women it is unpardonable, in men it is fatal.

If a thing is worth doing at all it is worth doing right. Oversight is incompetence, and that is almost a crime.

Remember: Oversight has lost more money and success for people than all the bank failures in the world.

* *

Lillian Russell's Answers.

F. S.: Apply the peroxide and ammonia to the superfluous hair daily. Allow it to dry on the skin. I do not think it will irritate the skin, but if it does apply a cream to the arms. Use until the hair is removed. There is no special brand of peroxide to use. Be sure you get pure peroxide.

D. S. A.: I think you must be mistaken in regard to the name. Cocoa butter is used for developing the bust. Pure cocoa butter is a food and is not used for developing. You can buy cocoa butter at any drug store. If you will send me a stamped addressed envelope I shall send you instructions for developing the bust and for deep breathing.

MRS. G. R. M.: The Epsom salts solution has been published several times and I will be unable to print it again for awhile. However, if you will send me a stamped addressed envelope I shall send you the formula for the Epsom salt solution for reducing. To reduce the fat on the back of the neck exercise with a broom stick, using it as a wand. Hold the wand across the shoulder blades, then bend forward, backwards, and sideways, keeping the wand across the shoulder blades. The Epsom salts may also be used for reducing the flesh at the back of the neck. I shall also send you instructions for reducing the bust.

ADELAIDE: Warm cocoa butter will develop the bust. Massage gently with the cocoa butter. At night rub a good cold cream into your hands. Lemon juice and buttermilk are good bleaches. After washing the hands apply the lemon juice or buttermilk and allow it to dry on. Here is a formula for warts: Twenty grains of salicylic acid, one-eighth of an ounce of alcohol, one ounce of flexible collodion. Mix and apply daily for three days, then soak in hot water. A layer of skin will come off. Repeat until the wart has disappeared.

O. P.: I cannot give you a formula for tooth powder. There are many good tooth powders and pastes on the market. Any druggist or dentist will give you the name of a good one. I am not give names of articles through my columns.

Economical Housekeeping

By Jane Eddington

Potato Stew.

HALF the deliciousness of some of the old fashioned stews cooked in the heavy iron kettle, and just the same proportion of the excellence of the stew cooked in the covered casserole, was and is due to the fact that the stew has been kept closely covered while cooking. The distilled water in vegetables is worth saving, but it escapes in open kettles.

Even the greenest of vegetables, like spinach, may be best cooked covered, but the condition obligatory with the cover is little fire. Too much fire brings out disagreeable qualities in many foods. It is a lesson which few cooks have learned.

Sometimes we have fancied that the iron kettle was the responsible element in those delicious old fashioned stews. It was, to the extent that it made for slow cooking, and cooking in iron pot days was slower because fire could not get so near the pot as in gas cooking times.

If there is one form of extravagance today more general than another, it is the use of too much gas in cooking. "I know how to use gas," was the reply of a colored and temporary occupant of a certain kitchen. "My son has it, and they use all they want. You ought to see how much they use."

The thrift which might have saved the old grandma from trying to earn a living when she was too decrepit to be of much service was lacking, not only in her but in the younger generation. But it is quite customary for those who get to do kitchen work to use twice or three times the gas they need to use.

If the gas only was wasted we would stop our bewailings, but too many jeremiads cannot be written on this subject.

We owe a great deal to the fireless cooker for teaching us again that the hermetically sealed vessel, with its retention of heat, is a splendid affair for cooking many articles, for other things are retained as well. When we have but a small amount to cook we can cook it to a greater advantage over a gas flame, turned to its lowest point, in a small, hermetically sealed vessel, than in the fireless cooker—that is, a thing that cooks quickly, making the heating of a stone unprofitable.

Let us take potato stew. Probably no one ever had a good potato stew who did not think it one of the best potato dishes and one of the most delicious vegetables. But how to make a perfect potato stew has been a secret. It is wholly a secret of cooking, for from new potatoes rightly cooked, with not a bit of seasoning except salt, one can get a delicious stew, eatable cold as well as hot, and highly eatable with French dressing as a salad, especially with a little chopped new onion or chives added.

This stew is "easy eating"; good for those who suffer from hyperacidity, because it is easy to digest. When a little butter is added, and then some "grated cheese, it is a "complete" food, having carbohydrates in the largest proportion, protein (from cheese, mostly), and fat. Also when these additions are made it may have a flavor and savoriness of the par excellence order.

POTATO STEW FOR TWO—Peel four medium sized potatoes and slice in thin slices. Put into a two quart aluminium utensil with a cover which can be clamped on. Add about a cup and a half of water. If you cook it over a small burner turned to the lowest point a cup will do; otherwise you will need more. Add a bit of salt; put it over the fire without the cover and bring quickly to boil. Then cover and turn down the burner so low that there will be no boiling out of the water. The stew will be done in from fifteen to twenty minutes. Grate some cheese in the bottom of a vegetable dish, put in a piece of butter, pour the stew over it, and then grate cheese over it.

It is better to have the cheese all prepared and to sprinkle it into the dish and over the potato. The best cheese is the Parmesan, home grated. Do not buy the grated or what some dealers tell you is just as good—namely: the Roman, which is exceedingly strong and somewhat rancid.

The hard rinds of American cheese or any dried pieces of cheese are an excellent substitute for Parmesan when grated. These should never be thrown away. What can be grated from them makes an excellent addition to soup, adding food value, and to other vegetable dishes besides this one.

This stew is excellent, too, if served new onions are sliced up and cooked with the potato. Instead of using it as a stew, hot milk may be added to it for an excellent potato soup.

Bright Sayings of Children

"The Tribune" will pay $1 for each childish saying printed. The stories may be sent in either by children or their parents. The only condition is the story told must never have been printed in any magazine or paper. Address bright sayings to Aunty Bee, "Tribune," Chicago.

Bessie, "I'm just as interdustrous as you are."

EDITH HENRICHSON,
1309 West Adams street.

Little Mary had never worn stockings—to Uncle Jim's knowledge. He had never seen her sturdy little legs in anything but the briefest of socks. Naturally the first time he saw her wearing a pair of substantial pink stockings, he asked "What's happened to your socks, Mary?"

"I'm savin' my legs," she replied very soberly.

"Saving your legs?" Uncle Jim repeated, mystified. "What on earth for?"

"I'm savin' 'em for the wedding. I've got to carry flowers, and they don't want my legs nicked."

K. C. McMILLAN,
874 Regents drive, Portland, Ore.

Winifred had been disobedient and her mother had led her into the nearby chicken house for punishment. Amid apprehensive cries from the child and alarmed cackles from the hens, she prepared to administer a good spanking. But soon Winifred looked up appealingly from her knee and asked in gently chiding tones: "Mamma, don't you think this frightens the chickens too much?"

H. W.

Two children were discussing which one of them should wash dishes after having a dolls' tea party. The following conversation was overheard by one of their elders: "So, Mary, you are intermined to wash those dishes, aren't you?"

"Yes," came the retort from small

Doris Blake Says

"Some pretty bad shots are found among those who aim to tell the truth."

The Loveless Marriage.

"I HAVE a husband with whom I have lived twelve long years," a correspondent writes. "The years have seemed, or, so long to me, and I am sure that they have been long to him, too, though we are considered a model paid by all our acquaintances. But we are not happy, because we are childless. The 'beautiful church and society wedding' that we had has not ended right, someway.

"The false pride it created has kept us together. Yes, that memory has kept us together, or it has kept me in a place I have not earned and do not want. I do not want it because I am not his mate and I know it. He does not know this, for I am a success at deception. I do not want him to know, for I could not stand to see our home broken up in that way now.

"You see, it would be the greatest favor I could do to release him, and yet he would not thank me to disturb his illusions. I fear I have not the strength to do it now. With my best years gone, I do not know what I could do. Many might offer to help out, but a woman alone at my time of life is the prey of men and she must be strong indeed to meet them. So in my home I try to fight it out and even yet I try to think that I have some hope.

"Why did I marry him? Well, I was young. He was some years older and settled in a growing business. His love for me was devotion and loyalty itself. My feeling for him was not the kind of love my young married friends spoke of, certainly not the kind that caused any sort of longing or heart ache for him when he was absent. But elderly friends thought I was a plain fool to parley. The younger ones envied me because he was so fine looking and so prosperous. Well, I added all these to his earnest and quiet insistence, and I tried marriage. I even had argued myself into the belief that love in such a life with him must surely follow. Then came the fuss and feathers. Our new house was flooded with the gifts of a hundred well wishers. Our life until death do us part had begun.

"And the years are all alike. I hope against hope for the one answer. Will I not yet learn the secret of loving this good man as he deserves? It seems that my life is but a lie to him. How I long to release him so he may yet have the children he prays for and which I seem unable to give. I, too, want more than all else in the world to know the love of a baby in my arms. Would it have been different, I wonder? Is it that God does not grant them without love?

"What have I done? I have accumulated a fine house and all comforts, and the provider of these. The venture, if a business one, would be considered a success. But I find it anything but a success.

"I must go right on and live my life, though I want more than anything in the world to tell him and all the world the truth and let us both have a chance to start over again.

UNHAPPY."

* *

The Neighbors Gossip.

Dear Miss Blake: A certain family have been making unkind remarks about a lady friend of mine and myself. Their reason for doing so is because the young lady will not receive their son's attentions instead of mine. Must we stop going together to avoid the gossip.

"PERPLEXED."

If you and the young lady are not particularly fond of one another and if the gossip of your neighbors bothers you, it might be better to stop seeing each other. But if you are fond of each other there is no reason why you should be influenced in the least by your neighbors.

RESINOL WILL STOP THAT ITCH

Brings Instant Relief and Quickly Clears Away Skin Eruptions.

No matter how long you have been tortured and disfigured by itching, burning, raw or scaly skin humors, just put a little of that soothing, antiseptic Resinol Ointment on the sores and the suffering stops right there! Healing begins that very minute, and your skin gets well so quickly you feel ashamed of the money you threw away on useless, tedious treatments.

Resinol is also an excellent household remedy for pimples, dandruff, sores, burns, bruises, boils, and for a score of other uses where a soothing, healing, application is needed. It contains nothing of a harsh or injurious nature and can be used with confidence on the tenderest or most irritated surface. Practically every druggist sells Resinol Ointment (50c and $1.00), and Resinol Soap (25c). For trial free, write to Dept. 2-R, Resinol, Baltimore.

Avoid Impure Milk

for Infants and Invalids

Ask For

HORLICK'S

It means the Original and Genuine

MALTED MILK

"Others are Imitations"

The Food-Drink for all Ages.

Rich milk, malted grain, in powder form. For infants, invalids and growing children. Pure nutrition, upbuilding the whole body. Invigorates nursing mothers and the aged. More healthful than tea or coffee. Agrees with the weakest digestion. Keep it on your side board at home. A quick lunch prepared in a minute.

Take no substitute. Ask for HORLICK'S

HOME WORKERS' BLUE LIST.

Guaranteed Advertising of Home Products and Services.

The purpose of this section is to make it possible for women in occupations which they carry on at home to offer various articles of handicraft, needlework, home made delicacies, confections, personal and semi-professional services to Tribune readers. The offers here made to you readers of The Tribune may include the very thing you have wanted and looked for in vain. The products of these home workers are guaranteed by The Tribune to be as represented in the advertisements. If you prefer you may order through us, sending check with order. For further details address Home Workers' Blue List, care of The Chicago Tribune, Chicago, Ill.

NEEDLEWORK.

Needlework Novelties.

TATTING, 10C YD., SQLE.; 30C YD. DOUble; croch., embroid., water colors. Ravenswood 6431.

"HOPE CHEST" CARD, 3 TOWELS, INIT., crech. edge, 75c-$1. Wellington 1170.

Crocheting.

AN ARTIST IN CROCHET, IRISH COLLARS, baby caps, $3 up. M. OLSEN, Green Bay, Wis.

Embroidery.

HEMSTITCH, 25C YD.; FR. HEM., 10C YD.; straight scallops, 30c yd.; gen'l. embr. Normal 3092.

FIRST CLASS EMBROIDERY, INITIALING, French beaming, hemming, etc.; will accept position. Baker, Lincoln 4307.

Hand Sewing.

INFANTS' CLOTHES, DAINTY SINGLE pieces, $1 up. Miss E. Bailey, Fort Sill, Tex.

SEMI-PROFESSIONAL SERVICE.

TUTORING—ALL GRADES AND HIGH school subjects. Ph. Hyde Park 1327.

SEMI-PROFESSIONAL SERVICE.

LADIES, SEND ME YOUR HAIR COMBINGS; I will make them into switches. $1 each. MRS. H. L. STEVENS, 6340 Dorchester-av. Ph. Blackstone 828.

SWITCHES, TRANSF., FROM COMBINGS straight scallops. Mc yd.; gen'l. embr. Normal 3092.

ORDERS TAKEN FOR PRESERVING, CANning, etc., at your home or mine. Lincoln 4399.

REDUCED RATES FOR AUG.; COMP. Dressmaker; my home or yours; satisf. guar. Mdw. 7176.

LINGERIE DRESSES $5 UP; FANCY gowns $10 up; style guar. DUDLEY, 609 Fine-st. Wel. 2466.

SWITCHES FROM COMBINGS; ROOTED; 3 strands $1. MME. F. MILLER, 5109 W. Fulton-st. Austin 2268.

PIANO LESSONS FOR BEGINNERS AT REduced rates during August. Hyde Park 82 A.

TUTORING FOR ALL AGES AND GRADES: Engl., Ger., history, math. Hyde Park 4067.

EXPER. DRESSMAKER, REAS.; YOUR home or mine; will remodel. Midway 6082.

HOUSE DRESSES $2.50 UP; I HOLD SHOW-ing; inexpensive. 1 Wellington 1295.

COMPETENT DRESSMAKER—DRESSES $2 up. 500 E. 37th-st., 1st fl. Wentw. 2168.

HOME WORKERS! For information regarding advertising in this dept., address Home Workers' Blue List, The Chicago Tribune, Chicago, Ill.

"Shops You Ought to Know"

Designed to Place Before the Public the Merchandise, Craftsmanship and Special Service Offered by the Exclusive Shops and Specialty Stores Not Usually Advertised

CENTRAL

ART GOODS AND PICTURES.

HALF PRICE SALE.
ORIGINAL OIL PAINTINGS. HALF PRICE. Etchings, Engravings, Prints, half price. MARTIN ART GALLERIES 358 S. Wabash.

PICTURE FRAMING—Moderate prices. Water colors, gravures, fr. pictures, 1-3 to ¼ off. ABBOTT & CO., 127 N. Wabash, av. Field's

ARTISTS' AND PHOTO SUPPLIES.

ARTISTS' MATERIAL, DRAWING MATERial, WHITE CHINA, colors, brushes, canvas, paper, cloth, boards, tables, T squares. ABBOTT & CO., 127 N. Wabash, av. Field's

BOOTS AND SHOES.

DON'T GRUMBLE ABOUT YOUR FEET. Wear Larson plaster cast shoes. They offer you the only sure relief for all foot ailments because they fit. Martin Larson, 309 W. Madison, near bridge.

GIVE YOUR UNHAPPY FEET a pair of Peterson's Anti-Tender Foot Shoes. 26 S. Fifth-av., ground floor. Mrs. 9-8.

CANDY.

BEAUTIFUL SAMPLE PACKAGES of Chocolate Creams, Nuts, Fruits and Bon Bons at REGULAR WHOLESALE PRICES FOR VACATION and WEEK END TRIPS. "World's Famous" Benedictine Allegretti Co., 324 Randolph-st. Rest. 3-6-9. Main 1-2-3. FRESH FIRST GRADE SECONDS at COST.

HAVE A COOL, refreshing drink, or a dish of the most delicious CREAMY ice cream. Warmington, 114 S. Dearborn.

CHINESE AND JAPANESE GOODS.

ALMOST EVERY DAY SOMETHING NEW IN MINIATURE GARDEN ORNAMENTS. Largest stock in Chicago at just about one-half the prices charged elsewhere. R. BERGHOTT, 116 S. WABASH-AV.

A JAPANESE MINIATURE GARDEN, 13 different ornaments in set, 50c and up. Mail orders solicited. Circular sent on request. Write or call. THE NITTO CO., 23 W. Washington-st.

DEFORMITY APPLIANCES.

WE MANUFACTURE a new appliance (our own invention) which will correct clubfoot. Wolfrets Co., 164 N. 5th-av. Main 4078.

EMBROIDERY, LACES, WAISTS.

CLOSING OUT sample shirtwaists. Large and vests waists as low as $1.50. Silk waists, $2.50 up. S. M. Norman & Co., 201 Masonic Temple.

EMBROIDERY 3AP. COTTON CREPE $5.00 Kimonos, $3.00. Genuine $2.98 rose beaded SLIK "Medallion Art Shop, 15 S. Wabash.

CENTRAL

FLOWERS, PLANTS, AND BOXES.

ROSES, RED, PINK, AND WHITE, 35 cents a dozen; ferns for fern dishes 5 cents each. A. LANGE, Florist, 25 E. Madison-st.

GOWNS AND ROBES.

CLEVER MODELS in tub dresses at attractive prices. MME. BLADLOUK, 616 Michigan-Blvd. Bldg., 30 N. Michigan-av. Cent. 6494

HATS AND CAPS.

ALL STRAW HATS closing out at half price. See the early fall styles at Amos', 53 W. Madison-st., Tribune Bldg.

FINAL REDUCTIONS on Arthur's "worth more" straw hats, 75 cts. Why not have a new one? 34 W. Van Buren, 109 E. Dearborn. 53 W. Randolph.

HAIR DRESSING.

ABSOLUTELY Wonderful Hair Coloring. Latest Improved Transformation. Wigs, Toupees. Maison Rudolph of Paris, 830 N. Amer. Bldg.

JORDAN & SMITH will greatly relieve your tired feet. Corns, callouses permanently removed. Suite 1306, 30 E. Jackson.

HAIR GOODS.

IF YOU are troubled in matching your hair in Wigs, Toupees or Switches, call on JULES GREET, 2d floor, McVicker's Theater Bldg.

SPECIAL SALE—First class Hair Switches $3 to $10; regular $13 to $15 values. Mary Helm Peters, 14 E. Washington.

$5 SWITCHES, $3—This ad and 20c entitles bearer to scalp treatment free. MRS. A. D. BAKER, 112 Manter Bldg., 30 S. State-st.

HEMSTITCHING AND PLAITING.

ACCORDION AND KNIFE PLAITINGS. HEMSTITCHING, PICOT EDGE. BUTTONS COVERED. SCALLOPING 1 day service. Mail orders solicited. Parker Braiding and Embroidering Co., 614 North American Bldg., State and Monroe.

ACME MFG. CO.—Plaiting, Button Covering, Hemstitching, Pinking, quick service; 100 pr. lines, 139 E. State-st., 5th fl. Cent. 13.

HEMSTITCHING AND PLAITING. Butler Plaiting Co., 101 N. State-st. Opposite Masonic Temple.

THE BEST HEMSTITCHING, BUTTONS AND PLAITINGS. WILSON'S, 28 S. WABASH-AV.

HOUSEHOLD APPLIANCES.

DUNTLEY VACUUM CLEANERS—Electric and hand power; stationary cleaners and electric washing machines. Duntley Pneumatic Co., 64 American Bldg. Ph. Rand 4186.

STEP IN AND GET A "NEW HOME" fan and keep cool. While here look at our light running sewing machine. Agents wanted. 201 E. Wabash-av., near Van Buren.

CENTRAL

LADIES' TAILOR MADE SUITS.

A CUT OF ¼ REGULAR PRICES. To Keep Our Tailors Busy DURING SUMMER MONTHS. Man Tailored Suits, Skirts, and Dresses to Order. UNITY LADIES' TAILORS, 209 S. STATE-ST., 8TH FLOOR.

CONGRESS LADIES' TAILORS—Make suits to order for $10. Skirts, $3. Linen suits, $5. Skirts, $2.50. Satisfaction guaranteed. 5 N. American Bldg.

DON'T LEAVE CHICAGO without seeing my beautiful summer suitings; special prices. Harry Einhorn & Co., 504 Mallers Bldg.

LARSON & ANDERSON, 608 Mallers Bldg., 3 S. Wabash-av. Will reopen Aug. 1.

LINEN SUITS made to order of your material, $4.50; perfect fit guaranteed. Henry Templer, Suite 860, 218 S. Wabash.

TO BE MOSHIER tailored is to be perfectly attired. Dainty conceptions in dresses and suits for women, misses and girls. W. H. MOSHIER & CO., 616-622 S. Wabash-av.

MEN'S TAILOR MADE SUITS.

WE'RE SHOWING windows full of superior priced fabrics at $25.00 suit to order and dashing extra pants to suit, absolutely. MURPHY BROS., Tailors, 15 S. Clark-st. Branch Stores, Clark and Washington and Jackson at 5th-av.

A SMART suit for the man of moderate means, $25 and up. MARSHALL TAILOR, 406 Fort Dearborn Bldg.

SPECIAL VALUES IN BUSINESS SUITS, $20 AND $25. J. J. MANNING, 166 NORTH FIFTH-AV.

WE ARE SHOWING CANADIAN TWEEDS for the hot weather. All colors. $ MINSTER, Suite 617, 189 N. Clark-st.

MEN'S FURNISHINGS.

READY TO WEAR SHIRTS AT $1.00. The Best Values Ever Shown. COBB'S SHIRT SHOP, 9 S. Dearborn.

MUSIC AND INSTRUMENTS.

REMOVAL SALE—Selling out stock of talking machines at very low prices. Pearn & Co., 120 N. State-st.

PRINTING AND STATIONERY.

1,000 LETTERHEADS, Circulars, Cards, $2.25. Samples. Prompt. Possible. Fantus Co., 326 S. Dearborn-st.

NORTH SIDE

TRUNKS AND LEATHER GOODS.

TRUNKS, BAGS, AND CASES. Factory prices; quality guaranteed. Bargains [illegible] etc. Reliable repairing. FITZGERALD TRUNK CO., 1615 Belmont-av.

Society Happenings In and About Chica

A NUMBER of interesting c
parties were given last ev
At the Saddle and Cycle
which held its annual week
ner, Perry Shepard of 909
dore drive was among the dinner
ed hostesses. Mr. and Mrs. J
sday of Lake Forest also entert
dinner, when covers for eighteen
ld at their home.

Mr. and Mrs. Jens Jensen will
in on Aug. 2 at their summer ho
Lavinia, with its well known garde
Avines. The following program w
iven: Dedication of the Players G
Prologue by Jacob Bongren; "Pa
y August Strindberg, to be present
ellan Windrow and Harold Theel
Windrow is attending the Universi
Chicago.

A number of names have been ad
e list of dinner parties to be
morrow evening preceding the
ore fete to be held at the hom
y, and Mrs. William Gold Hi
y, at Winnetka. Among those
rtaining are Mr. and Mrs. Ed
ollock, Mr. and Mrs. O. B. Ten
vanston, Mr. and Mrs. Horace
heney, Mrs. John Sidney Burnett
rs. Tyrill Cheney. Miss Josephine
on will give a luncheon precedin
fternoon entertainment, for the f
take place both afternoon and eve
the wooden tennis courts, which
ature of the Hibbard estate, are
ed for dancing, and about the c
re to be placed the bridge table
ose who do not care to dance.
ill be several special dances giv
mateur dancers, who will be amon
ests. Mrs. Burnett is general c
an of the affair.

Miss Genevieve Mott of Highland
ill give a luncheon today in hon
rs. French of Washington, D. C., w
guest of Mrs. Charles G. Yoe of
d Park.

The engagement is announced of
ary Lumbard, daughter of Mr. and
ank Lumbard of 125 South Kenil
venue, Oak Park, to Elbert Martin
rt, son of Arthur Burnett of Or
ak. The wedding will be an eve
st spring.

The marriage of Miss Edna H
ughter of Mr. and Mrs. Carl Har
f Orrington avenue, Evanston
lter Scott Jackson of Morenci,
k place at the residence of the b
ents last evening at 8 o'clock.

The marriage, of Miss Doroth
illiamson, daughter of Mr. and
illiam Finney Williamson of 100
ood avenue, to Harry Daniel
k place last evening at 8 o'clo
lawn surrounding the family
nce. Miss Adele Florence Shaw
maid of honor and Miss Kathryn
e of Chicago, Miss Mary France
St. Louis, and Miss Maru Mu
troit served as bridesmaids.
illespie served as best man. The
ore a gown of white charmeu
ntilly lace. The bridal part
inbow colors, their costumes b
hite charmeuse, draped with
nics of various rainbow shade
me cards have been issued fo
dmore avenue after Oct. 1.

Mrs. Jacob E. Replogal, formerl
ouise Grant, left yesterday for
ark to meet her mother, Mrs.
ant, who with her young da
hirley, is returning from abroad.
ll remain in New York severa
fore returning home.

Mrs. Emma Brown of 2820 West
reet announces the engagement
ughter, Delphine Zeta, to Jack C
Mr. and Mrs. Morris of 416 East
ighth place announce the engagem
eir daughter, Mabel, to Cart
att, son of Mr. and Mrs. L. W. S
rookline, Mass.

The wedding of Miss Mabel Lou
s, daughter of Mr. and Mrs. Ja
ifton of 2300 West Jackson bou
Stanley Corbin Carnell, son of
rs. James Carnell of Ormond
ok place last evening at the
sidence, Mr. and Mrs. Walter
llow of Morgan Park were the
sts. The couple will be at hom
ct. 1 at Ormonde, Fla.

The members of Friends of Our
Landscape, of which Jens Jensen
sident, the Prairie club, and th
Flower Preservation society are

ng Hand

n. Arrange the strings to suit the
As the corn is strung, tie the
to the required length, fasten
ring to rings on the pole, and after
shrunk varnish with a small brush.
eventy-eight strings are needed
ordinary portiere. When finished
ill look like beads. P.E."

graphers on Ships.

ll you kindly advise me through
Corner if steamship lines carry ste-
phers on their voyages. Any in-
ion you may give me on this will
hly appreciated. B. F."

giant ocean liners carry stenogra-
but I think it is highly improbable.
would be found on the smaller ves-
There would not be much need for
particularly on those vessels which
freight carrying their principal
of income and passengers less of
sideration. If any of our readers
upply further details on this matter
shall be happy to make room for it
is page.

h Changed Color.

am wearing a switch which at one
was as white as my hair, but has
e yellow. What can I do to make it
ite as my own hair? Mrs. W. S."
rule we do not answer questions
have to do with matters of the
I can only say I have been told a
ed switch can be whitened by
ing it first and then dipping it in
I do not claim authority for
dvice, but give it as a bit of hear-
formation. My own judgment
be to go to a regular professional
sser for counsel.

y Secrets

e to use. Be sure you get pure
de.

A.: I think you must be mistaken
ard to the name. Cocoa butter is
or developing the bust. Peanut
is a food and is not used for devel-
You can buy cocoa butter at any
ore. If you will send me a stamped
sed envelope I shall send you re-
ons for developing the bust and for
reathing.

G. R. M.: The Epsom salts solu-
as been published several times
will be unable to print it again for
However, if you will send me a
d addressed envelope I shall send
formula for the Epsom salt solu-
reducing. To reduce the fat on
ck of the neck exercise with a
stick, using it as a wand. Hold the
across the shoulder blades, then
rward, backwards, and sideways,
the wand across the shoulder
The Epsom salts may also be
reducing the flesh at the back of
k. I shall also send you instruc-
r reducing the bust.

AIDE: Warm cocoa butter with
the bust. Massage gently with
a butter. At night rub a good
am into your hands. Lemon juice
termilk are good bleaches. After
the hands apply the lemon juice
rmilk and allow it to dry on. Here
ula for warts: Twenty grains of
acid, one-eighth of an ounce of
one ounce of flexible collodion.
apply daily for three days, then
hot water. A layer of skin will
. Repeat until the wart has dis-
d.

I cannot give you a formula
n powder. There are many good
owders and pastes on the mar-
by druggist or dentist will give
name of a good one. I can-
names of articles through my

Know"

se, Craftsmanship
Shops and
sed

CENTRAL

IES' TAILOR MADE SUITS.

T OF ¼ REGULAR PRICES.
o Keep Our Tailors Busy
RING SUMMER MONTHS.
an Tailored Suits, Skirts,
and Dresses to Order.
NITY LADIES' TAILORS.
S. STATE-ST., 5TH FLOOR.

S LADIES' TAILORS—Make suits
or $10. Skirts, $3. Linen suits, $1.
.50. Satisfaction guaranteed.
ican Bldg.

AVE CHICAGO without seeing our
summer suitings; special prices
Einhorn & Co., 904 Majestic Bldg.

ARSON & ANDERSON,
ailers Bldg., 5 S. Wabash-av.
Will reopen Aug. 3.

ITS made to order of your material.
rfect fit guaranteed.
mpler, Suite 800, 218 S. Wabash.

E MOSHIER-tailored is to be
attired. Dainty conceptions in
suits for women, misses, and girls.
SHIER & CO., 616-622 S. Michigan.

'S TAILOR MADE SUITS.

OWING windows full of specialty
rics at $25.00 suit to order and fur-
ta pants to suit, absolutely best
URITY BROS., Tailors,
16 S. Clark-st.
ores, Clark and Washington-sts.
Jackson at 5th-av.

suit for the man of moderate
s and up. MARSHALL THE TAI-
rt Dearborn Bldg.

VALUES IN BUSINESS SUITS.
$25—$30—$35.
NING, 100 NORTH FIFTH-AV.

SHOWING CANADIAN CRASHES
t weather. All colors. MINSTER
R, Suite 617, 139 N. Clark-st.

IEN'S FURNISHINGS.

WEAR SHIRTS AT $1.50 AND $1.
Best Values Ever Shown.
SHIRT SHOP, 9 N. Dearborn-st.

IC AND INSTRUMENTS.

SALE—Selling out stock of used
chines at very low prices. Trade,
., 130 N. Fifth-av.

TING AND STATIONERY.

ERHEADS, Circulars, Cards, etc.—
mples free. Booklets, specialty.
525 S. Dearborn-st. Harr. 8697.

ORTH SIDE

S AND LEATHER GOODS.

KS, BAGS, AND CASES,
prices; quality guaranteed.
ded styles. Repairing a specialty.
ALD TRUNK CO., 2338 Wabash.

ociety Happenings n and About Chicago.

A NUMBER of interesting dinner parties were given last evening. At the Saddle and Cycle club, which held its annual weekly dinner, Perry Shepard of 999 Lake Shore drive was among the dinner hosts of hostesses. Mr. and Mrs. Joseph Bishop of Lake Forest also entertained at dinner, when covers for eighteen were laid at their home.

Mr. and Mrs. Jens Jensen will entertain on Aug. 2 at their summer home in Lavinia, with its well known gardens and pergolas. The following program will be given: Dedication of the Players Green: Prologue by Jacob Bongren; "Pariah," by August Stringberg, to be presented by Julian Windrow and Harold Theel. Mr. Windrow is attending the University of Chicago.

A number of names have been added to the list of dinner parties to be given tomorrow evening preceding the Arden Shore fête to be held at the home of Mr. and Mrs. William Gold Hibbard at Winnetka. Among those entertaining are Mr. and Mrs. Edward Block, Mr. and Mrs. O. B. Tennis of Evanston, Mr. and Mrs. Horace Kent Cheney, Mrs. John Sidney Burnett, and Mrs. Tyrrill Cheney. Miss Josephine Lansden will give a luncheon preceding the afternoon entertainment, for the fête is to take place both afternoon and evening. The wooden tennis courts, which are a feature of the Hibbard estate, are to be used for dancing, and about the courts are to be placed the bridge tables for those who do not care to dance. There will be several special dances given by amateur dancers, who will be among the guests. Mrs. Burnett is general chairman of the affair.

Miss Genevieve Mott of Highland Park will give a luncheon today in honor of Mrs. French of Washington, D. C., who is a guest of Mrs. Charles G. Yoe of Highland Park.

The engagement is announced of Miss Mary Lumbard, daughter of Mr. and Mrs. Frank Lumbard of 125 South Kenilworth avenue, Oak Park, to Elbert Martin Burnett, son of Arthur Burnett of Omaha, Neb. The wedding will be an event of next spring.

The marriage of Miss Edna Harrer, daughter of Mr. and Mrs. Carl Harrer of 7 Orrington avenue, Evanston, to Walter Scott Jackson of Morenci, Ariz., took place at the residence of the bride's parents last evening at 8 o'clock.

The marriage of Miss Dorothy Bell Williamson, daughter of Mr. and Mrs. William Finney Williamson of 1060 Hollywood avenue, to Harry Daniel Briggs took place last evening at 8 o'clock on the lawn surrounding the family residence. Miss Adele Florence Shaw served as maid of honor and Miss Kathryn Wallace of Chicago, Miss Mary Frances Zook of St. Louis, and Miss Maru Mugan of Detroit served as bridesmaids. Eugene Gillespie served as best man. The bride wore a gown of white charmeuse and rantilly lace. The bridal party wore rainbow colors, their costumes being of white charmeuse, draped with tulle tunics of various rainbow shades. At home cards have been issued for 1112 Belmore avenue after Oct. 1.

Mrs. Jacob E. Replogal, formerly Miss Louise Grant, left yesterday for New York to meet her mother, Mrs. Harlo Grant, who with her young daughter, Shirley, is returning from abroad. They will remain in New York several days before returning home.

Mrs. Emma Brown of 2820 West Adams street announces the engagement of her daughter, Delphine Zeta, to Jack Cogsley. Mr. and Mrs. Morris of 416 East Forty-fifth place announce the engagement of their daughter, Mabel, to Carlyle H. Scott, son of Mr. and Mrs. L. W. Scott of Brookline, Mass.

The wedding of Miss Mabel Louise Buffington, daughter of Mr. and Mrs. James J. Buffington of 2300 West Jackson boulevard, to Stanley Corbin Carnell, son of Mr. and Mrs. James Carnell of Ormonde, Fla., took place last evening at the family residence, Mr. and Mrs. Walter Stringfellow of Morgan Park were the attendants. The couple will be at home after Oct. 1 at Ormonde, Fla.

The members of Friends of Our Native Landscape, of which Jens Jensen is president, the Prairie club, and the Wild Flower Preservation society are to be invited to attend the moonlight carnival to be given on Aug. 8 on the club grounds. There are to be special dances on the lawn by children and among the special features will be the old Vienna garden in charge of Mrs. M. T. Hayes, where supper will be served; a gypsy camp in charge of Mrs. George B. Ward, folk dances by Miss Olivia Taft and Miss Charlotte Arnold. Mrs. L. G. Spencer, Mrs. Bertram W. Rosenstone, and Mrs. Willard Dunn compose the committee on arrangements.

Mrs. John A. Murphey of La Grange and daughter, Marjorie, who went to Europe in May of last year and have resided in Berlin since September, are at Grand Kaas on the Danish island of Bornholm for the remainder of the summer. They will return to Berlin previous to Sept. 1, when Miss Marjorie will resume her musical studies.

Mr. and Mrs. John T. Gilbert of 2718 West Jackson boulevard announce the engagement of their daughter, Grace, to Lowell B. Mason, son of former United States Senator and Mrs. William E. Mason of 3314 Washington boulevard.

* *

Foresters to Picnic.

More than seventy courts will be represented at a picnic of the Woman's Catholic Order of Foresters to be held at Wash grove, Seventy-ninth street and Bond avenue on next Saturday, for which plans were made at a meeting of the picnic committee at the Hotel La Salle on Friday.

A baby contest will be one of the principal features of the program, which will comprise games and athletic contests, music, card parties, and speaking by members of the Cook county bench

Some Feminine Tennis Experts in Action.

PHOTO BY TRIBUNE PHOTO BUREAU

MISS JANE MORTON MRS. E. I. CUDAHY MISS MARION CLOW MISS HARRIET McLAUGHLIN MISS GINEVRA KING MISS LOLITA ARMOUR

Society has taken great interest in "tennis week" at the Onwentsia club. In fact, bridge tables, dancing floor, and golf links have been deserted during the playing of the Davis cup and western championship matches. Tennis has come into great vogue all along the north shore, and many of the younger set have taken up the game in the last few years. Formerly the tennis contingent was led by Mrs. Hendricks H. Whitman (Miss Adelaide Chatfield-Taylor), but since her marriage and removal to Boston the honor of being the best player at Onwentsia has been the subject of many keen tennis matches. Miss Edith Hoyt is probably the best player in north shore society circles, but her entry is missing from this year's western tournament. Miss Marion Parwell is also an excellent player and is expected to win several matches in the present event. Mrs. E. I. Cudahy also is ranked high among the women tennis players of this section of the country, while Miss Emily Foresman, Miss Jane Morton, Miss Ginevra King, Miss Marion Clow, Miss Marguerite Davis, Mrs. C. W. Adams, Miss Emily Scully, and Miss C. E. Tuttle play excellent games.

Protestant League Has Lively Row.

MRS. ELSIE BROUGH, founder of the Protestant Woman's league, complained yesterday that the child had devoured the parent.

The league held a meeting yesterday at the Hotel La Salle. It took steps to prevent Mrs. Brough, who is a director in the league, from holding office. There will be a meeting of the board of directors next week for the purpose of revising the by-laws.

When Mrs. Brough wanted to found the organization she went to the Woman's party headquarters in the Hotel La Salle and asked for advice and assistance. Both were forthcoming. When the incorporation was accomplished and the officers elected it was found that leaders in the Woman's party held most of the offices.

"We asked Mrs. Brough to be recording secretary," said Mrs. Charlotte Rhodus, chairman of the Woman's party and recording secretary of the new league. "She refused. She said she didn't want to be an officer because her husband and her husband's parents are Catholics.

"Then she went home, and after talking with her relatives she wanted to be president of the league. In the meantime we had held a conference and decided it was right that she should not be an officer. She couldn't see it that way then. We elected a woman she wanted for president. We didn't even know Mrs. Edna Forsyth in the Woman's party. Before Mrs. Brough wanted to be president herself she wanted Mrs. Forsyth to be president."

Precautionary measures were taken to see that no intruders got into the meeting. Every woman who got into the red room had to sign a card giving her name, address, and church affiliation. Officials of the league said that the mere word of the women in regard to the church affiliations would not be taken. An investigation will be made before they are taken in as members.

Newspaper men were refused entrance to the meeting unless they promised not to mention the controversy between Mrs. Brough and the other directors. All the doors were closely guarded by the women.

Mrs. Rhodus would not state when or where the meeting of the board of directors will take place, except that it is to be next week. She said the board had power to fix the by-laws.

"We don't expect that Mrs. Brough will be present," said Mrs. Rhodus, "although, of course, we shall send her a notice."

* *

Acetylene Convention.

Election of officers this morning at the Congress hotel and a banquet at the Chicago Athletic club this evening will close the seventeenth annual meeting of the International Acetylene association, which has been in session at the Congress hotel two days. The delegates and their wives spent yesterday on a lake boat after a brief business session in the morning.

* *

Business Men to Hold Fete.

More than 600 members of the Manufacturers and Dealers' association, their wives and friends, will attend a dance fete and "Lendenbraten" feast tonight at the Bismarck garden. The affair will be the fifth annual ladies' night held by the organization.

Choir Boys Go Camping.

Thirty choir boys of St. Luke's Episcopal church, Evanston, will leave this morning on the Chicago and Northwestern railroad for their annual camp at Paddock's lake, Salem, Wis. The camp will be under the supervision of W. B. Reeves, choirmaster. The boys will be in camp about ten days. Eight tents, forming a half moon, several hundred feet from the lake shore, are in place waiting for the boys. An advance party has been working since the first of the week preparing the camp.

* *

Commander Eva Booth Coming.

Commander Eva Booth of the Salvation army, who arrived in New York from Europe yesterday, will come to Chicago next week to take charge of the campaign to raise $1,000,000 for the erection of a memorial to Gen. Ballington Booth. Commander Booth was ill when she arrived in New York and will rest there several days before coming to Chicago.

Empire State Society to Picnic.

The Empire State Society of Chicago is making preparations for their annual midsummer outing to be held at Jackson park on Saturday. Practically every county in the state will be represented. It is expected 400 members and invited guests will participate. Among other amusement features will be an automobile parade of the park, thirty machines having been donated by members. The society's baseball, tennis, and golf teams will play the deciding games of the season at this time.

Maj. William N. McKelvy of the Fourth regiment, United States marine corps, recently returned from Mexico, where he had charge of a batallion of marines aboard the United States battleship Dakota, is to be the guest of honor. In the evening dinner will be prepared and served around a camp fire on the beach in regulation army style, after which the major will entertain the diners with an account of his experiences in the Mexican country.

At the Irish Picnic.

Barret Keane, Irish orator, will speak on the Irish situation at the great Irish Counties Social union picnic and demonstration to be held in Gardner's park, One Hundred and Twenty-third street and Michigan avenue, on Sunday, Aug. 9. Other speakers invited to address the gathering are Judge John E. Owens, who accepted the invitation last evening; Roger C. Sullivan, Gov. Dunne, and Senator Lewis.

A parade of the Irish National volunteers will be a feature of the affair.

* *

Professors to Tour Woods.

Two professors of Northwestern university will leave Sunday night for a six weeks' trip through the woods on the south shore of Lake Superior. They are Walter Allen Stults, 1705 Ridge avenue, of the school of music, and Ralph Dennis, 2733 Hartzell street, associate director of the school of oratory.

Music and the Theater

Symphonies Popular at Midway Gardens.

FOLLOWING is the program for the 8:40 Saturday evening concert by the National Symphony orchestra in the new Midway gardens, as announced last evening by Max Bendix, conductor:

March—"Rákoczy" ..... Berlioz
Overture—"Phedre" ..... Massenet
Selection—"I Pagliacci" ..... Leoncavallo
Waltz—"Beautiful Mai" ..... Strauss
Rhapsody No. 2 ..... Liszt
Intermission.
Miniature symphony—"Orestes" ..Th. Bendix
Serenade ..... Schubert
Valse Caprice ..... Rubinstein
Fantasia—"Pan-Americana" ..... Herbert
Tango ..... Max Bendix

"The most flattering of all the compliments yet paid the orchestra," said a member of the Midway management yesterday, "is the popular interest in the Wednesday evening programs. Wednesday, you know, is 'symphony night' in the Midway's calendar; but, down in our hearts, we had an idea that the occasion was marked each week by rubrics in the mind of Mr. Bendix rather than in the heart of the public.

"But requests for this or that symphony are pouring in faster than the orchestra can get up in a new symphonic repertoire. Next week we are to do the 'Rustic Wedding' as a result of countless requests; and we have had upward of a hundred letters asking for a repetition of Tschaikowsky's 'Nutcracker' suite, which was played for the first time by the National on the 22d inst."

Tuesday evening's audience in the Midway Gardens contained a party of twenty-two advertising men and theatrical managers from New York City. They were there as the guests of the gardens' press agent; but it seems that he was entertaining them in his capacity as a prideful Chicagoan by adoption, and not at all as the representative of the Midway management.

One of the party was a well known theatrical and operatic manager, who said in the intermission: "I put $120,000 in cold cash into a project of this kind in New York in the late '90s, and emerged on Sept. 1 without a penny and with lawsuits against me for $20,000. That was on Broadway—not Chicago!"

* *

News Notes of the Theaters.

Oliver Morosco six weeks hence will produce "Lady Eileen," the play by Geraldine Bonner and Hutcheson Boyd recently selected from among 3,200 manuscripts as the winner of the Morosco play contest.

Miss Elsie Janis, who is starring in "The Passing Show" in London, will appear in "The Girl on the Film" in Paris in October and will not return to America for more than a year.

Miss Marguerite Leslie, who played Henriette in "The Secret" last season at the Belasco theater, New York, has been engaged for the autumn production at the Drury Lane theater, London.

Thomas E. Shea may lease a theater in Philadelphia for his permanent home, where he will have his own company and make productions.

New Plays and Stars Engaged for America

NEW YORK, July 29.—(Special.)—Charles Dillingham returned from Europe today on the Vaterland. He spent much of his vacation at Karlsbad, where he took the cure, and recovered entirely from the illness from which he suffered in the spring. A new play for Montgomery and Stone, he stated, would be his first theatrical offering of the season.

"This production," Mr. Dillingham said, "will be ready in September. It is yet without a title. The music is by Ivan Caryl and the book is by Anne Caldwell and R. H. Burnside.

"As soon as the Montgomery and Stone production is launched I shall start on a new play which I obtained from Edward Sheldon in London. Its title is 'The Lonely Heart,' and Jack Barrymore will appear in the leading rôle.

"In October I shall produce an autumn revue entitled 'Watch Your Step.' This will be the first opportunity given Irving Berlin to write the music for an entire play. The book is by Harry B. Smith."

Contracts with new soloists for the Century Opera company were brought from Europe today by Milton Aborn, who also returned on the Vaterland. In London he engaged for five years Hardy Williamson, a young tenor, who will appear next season in minor roles with Orville Harrold, Morgan Kingston, and Gustav Bergman.

Florence Macbeth, an American soprano, was engaged in London for a series of guest performances. Bettina Freeman, dramatic soprano, likewise American, who has been appearing in Covent Garden, also was engaged in London.

Mr. Aborn's visit to Berlin yielded a contract with Muriel Gough, lyric soprano. In Budapest a contract was made with Ezris Gutti, a Hungarian prima donna.

Marcella Craft was secured in Milan for special roles at the Century. Sylvia Millis, coloratura soprano, was engaged in Paris. Lois Elwell and Helen Stanley have both been reengaged.

George C. Tyler, managing director of the Liebler company, returned today on the Kronprinz Wilhelm from a four months' trip abroad. He was enthusiastic about the coming of Miss Phyllis Neilson-Terry to appear here in a repertoire of dramas and the production at the Park theater of Edward Sheldon's dramatization of Hans Christian Andersen's fairy tale, "The Little Mermaid," under the title of "The Garden of Paradise." Of Miss Neilson-Terry, Mr. Tyler said:

"I have seen most of the great performances of Shakspearean women, and I consider Miss Phyllis Neilson-Terry the finest of them all. I shall present her in New York about Nov. 1 in 'Twelfth Night,' with 'Romeo and Juliet' to follow.

A drama by Louis N. Parker, founded on "David Copperfield," will be produced early in the season at Wallack's theater. The author has called it "The Highway of Life."

RESORTS—FOREIGN
Ocean Travel.

HAMBURG-AMERICAN

World's Largest Ships
Fastest to the Continent
—TO—
PARIS—LONDON—HAMBURG
"VATERLAND" AUGUST 1 TWELVE NOON
"IMPERATOR" AUGUST 12 NINE A. M.
Other sailings by the well-known steamers
Pennsylvania, Aug. 8, 12 Noon | Pres. Lincoln, Aug. 15, 11 A. M.
FROM BOSTON "AMERIKA" AUGUST 1 NINE A. M.
TO THE MEDITERRANEAN S.S. HAMBURG, AUG. 6, 11 A. M.
HAMBURG-AMERICAN LINE 189 W. Randolph Street, Chicago, Ill. Phones: Main 3659; Automatic 34-946

RESORTS—FOREIGN
Ocean Travel.

The Old Reliable CUNARD LINE Established 1840

Regular Sailings from New York Boston Montreal
to Liverpool Fishguard Queenstown London, Paris Mediterranean and Adriatic

Incomparable Fleet of Quadruple, Triple and Twin Screw Steamships
The New Floating Palace AQUITANIA Length 901 Ft. Breadth 97 Ft. Depth 60.7 Ft.
Largest British Steamer as to Dimensions
The embodiment of the proven qualities of the Lusitania & Mauretania
Aquitania Sails from New York Aug. 25, Sept. 15, Oct. 6.
LUSITANIA-MAURETANIA—790 ft. long, 70,000 H. P. Fastest in the World.
New York to Liverpool via Fishguard. Aug. 4. Aug. 11. Sept. 2.
CARONIA-CARMANIA—675 ft. long, 20,000 tons. Wonderful Floating Hotels.
Boston to Liverpool via Queenstown. Aug. 25. Sept. 8. Sept. 22.
The New Palatial Cunarders
LACONIA-FRANCONIA—625 feet long, 18,150 tons. Wonderfully Steady.
Boston to Liverpool via Queenstown. Aug. 4. Sept. 1. New York. Aug. 19.
CUNARD CANADIAN SERVICE
Montreal—Quebec—London via Plymouth. The Picturesque St. Lawrence Route. (See London—the World's Largest City.)
ANDANIA-ALAUNIA-ASCANIA-(New) AUSONIA
New Canadian Liners—10,000 to 13,400 tons—One Class Cabin (II) and Third Class.
Sailings: Aug. 8. Aug. 29. Sept. 5. Sept. 10. Oct. 3. Oct. 17.
CUNARD HUNGARIAN-AMERICAN SERVICE
Italy—Patras—Trieste—Fiume.
Modern Twin-Screw Steamers.
IVERNIA—SAXONIA—CARPATHIA—PANNONIA—ULTONIA
10,000 to 14,250 tons. Noted for their extreme steadiness at Sea.
New York to Gibraltar, Genoa, Naples, Patras, Trieste, Fiume, Aug. 11. Aug. 22.
Travelers' cheques good everywhere. Send for booklet, "A New Way to the Old World."
S. E. Cor. Dearborn and Randolph Streets THE CUNARD S. S. CO., LTD. Telephone Central 2051

RESORTS—FOREIGN
Ocean Travel.

"OLYMPIC"
LONDON—PARIS

AUG. 8 TEN A.M.
Aug. 29
Sept. 19
Oct. 10
Oct. 31
LARGEST BRITISH STEAMER
WHITE STAR LINE
F. C. BROWN, Western Pass. Agent, 14 NORTH DEARBORN STREET. Telephones Randolph 6864. Auto. 41-151.

RESORTS—FOREIGN
Ocean Travel.

HAMBURG-AMERICAN
PARIS—LONDON—HAMBURG
WORLD'S LARGEST SHIPS
"IMPERATOR"—"VATERLAND"
VATERLAND ..... Aug. 1, 12 noon
AMERIKA (first Class) ..... August 1
†PENNSYLVANIA ..... August 8, 12 noon
IMPERATOR ..... Aug. 12, 9 A. M.
PRES. LINCOLN ..... Aug. 15, 11 A. M.
CINCINNATI (from Boston) ..... August 15
VATERLAND ..... Aug. 22, 10 A. M.
†Second cabin only. *Hamburg Direct.
MEDITERRANEAN SERVICE.
FROM NEW YORK
GIBRALTAR, NAPLES, GENOA
S. S. HAMBURG ..... Aug. 6, 11 A. M.
S. S. HAMBURG ..... Sept. 12, 11 A. M.
S. S. MOLTKE ..... Oct. 7, 11 A. M.
CLEVELAND ..... Nov. 7, 1 P. M.
Direct Service Philadelphia-Hamburg.
Tourist Dept. for Trips Everywhere.
HAMBURG-AMERICAN LINE,
159 West Randolph Street, Chicago, Ill.
Phone, Main 3654. Automatic 34-946.

AMERICAN LINE
ONE CLASS CABIN (II) SERVICE
PLYMOUTH, CHERBOURG, SOUTHAMPTON
St. Paul ..... Aug. 7 | Philadelphia, Aug. 21
New York ..... Aug 14 | St. Louis ..... Aug. 29
PHILA.—QUEENSTOWN—LIVERPOOL
Merion ..... Aug. 1 | Dominion ..... Aug. 29
Haverford ..... Aug 15 | Merion ..... Sept. 5
ATLANTIC TRANSPORT LINE
NEW YORK—LONDON DIRECT
Minnewaska, Aug. 1 | Minnetonka ..... Aug. 15
Minnehaha ..... Aug. 8 | Minneapolis ..... Aug. 22
RED STAR LINE
LONDON—PARIS VIA DOVER—ANTWERP
Zeeland ..... Aug. 1 | Kroonland ..... Aug. 15
Vaderland ..... Aug. 8 | Finland ..... Aug. 22
WHITE STAR LINE
Via Plymouth—Cherbourg—Southampton
Oceanic ..... August 1. August 22. Sept. 12
Olympic ..... Aug. 8-29. Sept. 19
NEW YORK—QUEENSTOWN—LIVERPOOL
Baltic ..... July 30 | Celtic ..... Aug. 12
Adriatic ..... Aug. 5 | Cedric ..... Aug. 26
BOSTON—QUEENSTOWN—LIVERPOOL
ONE CLASS CABIN (II) SERVICE
$52.50 and up, according to steamer.
Arabic ..... Aug 11 | Cymric ..... Aug. 25
BOSTON—MEDITERRANEAN—ITALY
Canopic ..... Aug 29 | Cretic ..... Sept. 19
F. C. BROWN, Western Passenger Agent, 14 North Dearborn Street.
Phone Randolph 6864. Auto. 41-151.

Short Summer Cruises
QUEBEC
Via Halifax, N. S.
Most delightful cruise of 1500 miles. Magnificent scenery. Set of Canada. Northumberland Strait, Beautiful Gulf and River St. Lawrence and Far-Famed Saguenay River. S. S. "Triton" and "Nanna" Leave New York July 18, Aug. 1-15. From Quebec July 28th, Aug. 7th and 21st. For full information apply to Quebec S. S. Co., Inc., A. F. Peterborough & Co., Agts., 24 Broadway, New York; Thos. Cook & Son, 245 S. Jackson Blvd., Chicago; any tourist or ticket office; or Canadian Passenger Dept. Canada S. S. Lines, Limited, Montreal.

ALLAN LINE
ROYAL MAIL STEAMSHIPS
Particulars as to sailings from Chicago to nearest Local Agent, or ALLAN & CO., Gen'l Agents, 127 N. Dearborn St., Chicago. Phone Randolph 6060. Automatic 34-060.

AUSTRO-AMERICAN LINE
Fast Trip to Naples and Beyond.
ALGIERS, ITALY, GREECE, AUSTRIA
K'n'g Franz Joseph I, Aug. 19, Sept. 23, Oct. 28
Martha Washington, Aug. 5, Sept. 15, Nov. 7
AND OTHER
Sailings Saturdays or Wednesdays, 2 P. M.
E. W. KEMPF, G. P. A., 139 N. La Salle St. Chicago, or all local agents.
EVERY TRIP A TOUR

TRAVELERS—ATTENTION
Low Rates Splendid Service Scenic Route.
DONALDSON LINE TO GLASGOW.
159 No. Dearborn Street, Chicago.

RESORTS—FOREIGN
Ocean Travel.

Fastest Ships and Finest Service to Japan, Manila, Hongkong
ON THE
Empress of Russia
Empress of Asia
Sail from Vancouver, 7 days to Japan, 10 days to Manila, 17 days to Hongkong.
Finest accommodations—splendid new cabin steamers equipped with every modern convenience. Excellent table and service. Frequent sailings every week day.
Round trip fare $300. Round trip tourist fare $170. Round trip fare allows you to travel one way via Canadian Pacific Rockies, Lake Louise and Banff. Limit, return trip two years.
Stopover allowed at Honolulu on all tickets. Trip occupies no more than European tour.
Full particulars and descriptive Folder No. 2 free if you call on, phone or write to nearest agent.
Around the World Tours a specialty.
GEO. A. WALTON
General Agent
Canadian Pacific Railway
226 S. Clark St., Chicago
Phone Wabash 2000
Or any Railroad or Steamship Agent.

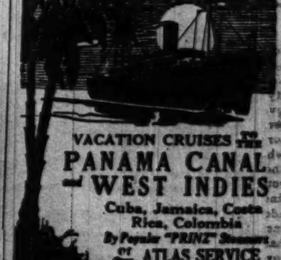

VACATION CRUISES TO THE
PANAMA CANAL and WEST INDIES
Cuba, Jamaica, Costa Rica, Colombia
By Popular "PRINZ" Steamers of ATLAS SERVICE
"Prinz Joachim," August 1st.
11 to 18 Days ..... $115 up
25 Day Cruises .. $115 up
PANAMA CANAL (Round Trip) $110
Rates include Stateroom & Meals
Write for information.
HAMBURG-AMERICAN LINE
159 West Randolph St., Chicago, Ill. Phone Main 3659; Automatic 34-946.

BUENOS AYRES
SHORT PLACE OF SOUTH AMERICA.
BAHIA, RIO DE JANEIRO, SANTOS, MONTEVIDEO and ROSARIO.
New and Fast (21,000 ton) Steamers.
Cruises New York every 28 days.
Direct Line Rates.
ROBT. A. BARNES, Gen. Agent, 6 Broadway, N. Y.
R. J. Neddinger, 108 S. Clark st.; J. S. Lyons, 204 S. Clark St., or any other local agt.

RESORTS—FOREIGN
A Welcome to the Trans-Atlantic Traveler
Now open for the reception of visitors.
Every modern convenience and comfort.
MIDLAND ADELPHI HOTEL
LIVERPOOL ENGLAND
Send 2c Postage for Illustrated Booklet.
"Switzerland's National Exhibition"
Swiss National Railroads, 241 5th Ave., N. Y.

JUST A LITTLE POSLAM WILL CLEAR THE SKIN

Poslam is so intense in healing power that just a little of it and few applications will show what it can do. Itching stops; undue redness of the skin is cleared away overnight. Eczema and all virulent skin troubles demand precisely the healing power which Poslam exerts. The skin is forced to respond. Stubborn cases of Acne are healed. Pimples and Rashes driven away. Sunburn, Mosquito-bites quickly relieved.

Your druggist sells Poslam. For free sample write to Emergency Laboratories, 32 West 25th Street, New York.

Poslam Soap used daily for toilet and bath improves and beautifies skin and hair. 25 cents and 15 cents.

Michigan Resorts

The Direct Line to Northern Michigan
Pere Marquette
Between
Chicago and Grand Rapids (Five Hours)
Traverse City, Petoskey
Frankfort
Interlochen, Alden, Belvedere, Bellaire, Charlevoix and Bay View
"The Resort Special" every week day at 6:30 p. m. Chicago to Bay View. Other convenient trains every week day at 9:00 a. m., Chicago to Bay View, and 11:00 p. m. Chicago to Traverse City. The 11:00 p. m. train is daily except Saturday to points north of Traverse City. The 12:30 o'clock noon train is every week day to Traverse City.
The "Resort Special" carries standard Compartment Sleeping Cars, Dining and Club Car. Connections for Frankfort Leave Chicago at 9:00 a. m. and 4:50 p. m. week days. Through Sleepers every Friday night.
Forty page Descriptive Booklet free.
For tickets, Pullman reservations or information, write or phone
H. J. Gray, Gen'l Western Pass. Agt.
226 So. Clark St., Chicago.
Phone Harrison 4733; Automatic 31-402 (pass)

*Cuba—Jamaica—Panama
21 Tours, Includ. West Indian Ports. West Sailing—OROTAVA, Aug. 1
Largest, finest & fastest vessels to *SOUTH and EAST AFRICA BY UNION-CASTLE LINE
SOUTH AMERICA
The World's Fastest Growing Continent
†Peru-Chili Express Service to and from Panama
26 Days New York to Callao
28 Days New York to Valparaiso
Services to Colombia & Ecuador
Special through rates New York to †Brazil and the Argentine
*The Royal Mail Steam Packet Co.
**The Union-Castle Mail S. S. Co. Ltd.
†The Pacific Steam Navigation Co.
The Nelson Lines.
Saunders & Rae, Gen. Agents, 660 So. La Salle St., Chicago. Or any Steamship Ticket Agent.

$45.00 TO EUROPE UP
New York to Rotterdam
ONE CLASS CABIN, QUEEN ROOMY
Uranium ..... Aug. 27 | Uranium ..... Sept. 24
Principello ..... Aug. 27 | Dromboo ..... Sept. 24
Send for an interesting booklet
Uranium Line, 140 North Dearborn St., Chicago

FABRE LINES
The Southern Route to the Azores, Lisbon, Barcelona, and Marseilles and to Algiers, Naples, Port Marseilles.
E. W. KEMPF, 139 N. La Salle Street, Chicago.

AUSTRALIA
TAHITI and NEW ZEALAND
Round Trip Rates, 1st Class, to Tahiti $150, to Wellington $307.50, to Sydney $305. Special Pacific Ocean Tour (including South Sea Isles), $225. 1st class throughout. Regular through sailings from San Francisco:
S. S. MOANA (10,000 tons) sails Aug. 15.
S. S. WILLOCHRA (12,000 tons) sails Sept. 15.
S. S. TAHITI (12,000 tons) sails Oct. 14.
Send for pamphlet.
Union Steamship Co. of New Zealand, Ltd. Office, 670 Market Street, San Francisco. Or, Local S. S. and Railroad Agents

MOSQUITO FIGHT IS OFFICIAL DUTY

Authorities Should Be Compelled to Take Up Crusade, Says Dr. Evans.

HEALTH IS INVOLVED.

BY W. A. EVANS, M. D.

In addition to being a continual source of annoyance because of their bite mosquitoes are evidence of insanitary conditions in whatever district they may be found. They pass their larvæ period in cesspools, blocked up canal ends, water butts, and wherever filthy water collects. Their number is a fair measure of insanitation.

In such infected districts there is no rest in the evening. It is slap, bang, swat, scratch incessantly. All work must end. These things must be endured to be fully realized. Why not be rid of the pest for all time and live in comfort?

Is Economic Problem.

The reduction of the domestic mosquito presents no difficulties. Given the necessary means it requires a little organisation and perseverance. It should be regarded as a measure of economic importance, for it improves the public health. In all places where mosquitoes exist local authorities should be forced to take up the work of their extinction as a matter of routine and it should not be left entirely to private enterprise.

The cost of the campaign should be estimated and included in the municipal budget as a very desirable reform. The cost is not great and a small local tax of only a few cents per head of population generally covers all the expenses. The cost may fluctuate somewhat in event of heavy rains and the like, but as an average it will be very low.

Perseverance Is Essential.

Perseverance, however, is essential to success, for results will not be forthcoming immediately and the tendency will be to lose interest. There is no truth in the statement that mosquitoes live but a day, although it is very difficult to even estimate their life cycle. Careful investigation, however, places the average life of the inland type at about three weeks. This refers to the females, as the males of all types live but a few days. In their little life they have a definite function to perform, the perpetuation of their species, and for this reason their extermination must be accomplished.

GIRL SOUGHT AS BURGLAR.

Police Busy After $60 Is Stolen from Confectionery on the South Side.

A girl is sought by the police in connection with the robbery of a confectionery owned by William A. Vail at 3924 Cottage Grove avenue. The place was entered Tuesday night and $60 was stolen.

SPURNED ON PHILIPPINES?

Wilson Rebuffed by Germany and France, Report.

ASKED NEUTRALIZATION.

House Republicans Plan to Investigate the Case.

[BY A STAFF CORRESPONDENT.]

Washington, D. C., July 29.—[Special.]—Republican members of the house consular affairs committee intimated today that they would inquire into the reports that President Wilson was rebuffed by France and Germany in his effort to get those countries to agree to the neutralization of the Philippines at such a time as the United States deems them sufficiently advanced to be given their independence.

The question of neutralization probably will be discussed at the meeting of the committee scheduled for Friday morning.

Both Spurned Guarantee.

There is an authoritative report current in Washington that early in his administration President Wilson inquired of the European governments as to whether they would join the United States in guaranteeing the independence of the Philippines when this country frees them. France and Germany are understood to have declined.

The insular affairs committee today discussed the new Jones bill, which changes the form of government in the islands by adding an elective native senate. The Republicans insisted on hearings, but by a strictly party vote they were beaten. Representative Miller of Minnesota then urged consideration of his resolution to have the president inform congress of the contests of Prof. J. H. Ford's report on conditions in the islands.

Ford's Views Secreted.

Prof. Ford was selected by President Wilson as his personal prepresentative to make the investigation in the islands. He presented his views some months ago, but they have never been made public. It is understood he strongly condemned the immediate independence program and also went into the relations of Japan with the islands to such an extent that the administration did not feel like sanctioning the publication of his views.

Prof. Ford's report, the Republicans say, explains the president's refusal to set a definite date for freeing the Philippines.

FREED OF BOY'S CHARGE.

Dentist Accused by Youth of 15 Discharged Because of Insufficient Testimony.

Dr. Walter Pruyn of 4326 Greenwood avenue, a dentist, was arraigned in the Court of Domestic Relations yesterday, charged with contributing to the delinquency of a child. The charge was made by 15 year old Elmer Plath of 5955 Walton street, who testified the doctor had annoyed him in a motion picture theater. Judge Torrison discharged Dr. Pruyn because of insufficient testimony.

"One of the Permanent Institutions"

Royal Palm

The electrically-lighted, steel equipped train that won universal favor in a season

EVERY DAY IN THE YEAR TO

FLORIDA

Leave CHICAGO 10:15 p.m. Arrive Chattanooga 5:45 p.m. Arrive Atlanta 10:45 p.m.

Sleeping cars open to receive passengers 9:30 p. m.

Arrive Jacksonville 8:40 a.m. Second Morning

All meals in dining car; service à la carte. Breakfast served before arrival at Jacksonville.

Through Steel Observation-Compartment and Drawing-Room Sleeping Cars and Free Reclining Chair Cars.

BIG FOUR ROUTE

Queen & Crescent Route—Southern Railway

Liberal stop-overs on Florida tickets are permitted at Chattanooga, (Lookout Mountain), Atlanta, Macon and all other important cities en route.

Direct connections in Union Station at Jacksonville for all points in Florida, Nassau and Cuba.

Attractive variable route fares including the "Land of the Sky."

BIG FOUR TICKET OFFICE, 228 S. Clark St., CHICAGO

Phones: Wabash 4200; Automatic 522-624

QUEEN & CRESCENT ROUTE 54-56 W. Adams St. Phone: Randolph 1200; Auto. 62-921

SOUTHERN RAILWAY 54-56 W. Adams St. Tel.: Randolph 7200; Auto. 62-924

AMUSEMENTS AMUSEMENTS

Riverview

WESTERN, BELMONT, CLYBOURN AVES. & ROSCOE BLVD.

THE "BIG" PARK WITH THE "BIG" SHOW

STARTS NEXT SAT.

PAIN'S "OLD MEXICO"

$10,000 FIREWORKS DISPLAY

BIGGEST EXHIBITION IN HISTORY

A Realistic Depiction of Old Mexico City, the Fall of Fortress Chapultepec and the Eruption of the Famous Volcano Popocatepetl.

Picnics: Sat., ROYAL LEAGUE. Sun., MARIO RAPISARDI

THE HUB

Henry C. Lytton & Sons

N. E. Corner State and Jackson

CARNIVAL OF PRICE

Annual Summer Clean-Up at The Hub

WE believe there is no other store in America that has the courage to reduce prices on high-grade merchandise to the low points indicated in this advertisement

$12.75
for $18 to $22 Suits

Any style you want is in this big sale. Better make your selection early.

$13.75
for Blue Serge Suits
$20 and $22.50 grades

Finest Young Men's Clothes in the country. English and standard models. Pure all wool fadeless serges.

$16.50
for $22.50 to $30 Suits

Thousands of suits in all styles and sizes going at this big reduction.

$27.50 for Choice of Most of Our Finest $35, $40 and $45 Suits

Boys' Suits Now $2.95

$8.75 and $7.50 values—500 all-wool blue serge and fancy suits—some slightly soiled.

49c for Oliver Twist Wash Suits.

89c for $1.45 to $3.50 wash suits. 450 suits, sizes 2½ to 7.

Half-Yearly Sale Manhattan Shirts

Begins This Morning

$1.15 for $1.50 Shirts
$1.38 for $2.00 Shirts
$1.88 for $2.50 Shirts
$2.25 for $3.00 Shirts

Thousands of choice patterns at every price to begin with.

Pure Silk and Silk-Mixed Manhattans Reduced as Follows:

$2.65 for $3.75 grades. $3.55 for $5.00 grades. $4.45 for $6.00 grades. $5.45 for $7.50 grades. $6.45 for $10.00 grades.

SEE BIG WINDOW DISPLAY

Outing Trousers at $3.85

$6.50, $6 and $5.50 values—several hundred pair, including white striped flannel.

$2.95 for $4.50 trousers.

$5 for $10 and $8 trousers.

$2.25 for $3 and $3.50 grades.

All Straws Cut 95c

for $2.50 and $2 Hats

$1.85

for $5, $4 and $3 Hats

All Panamas and Bangkoks reduced.

Buy Oxfords Now $2.85

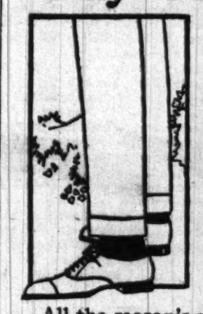

for values to $4.00

$3.85 for values to $6.00.

$4.85 for values to $8.00.

All the season's newest shapes and leathers in Oxfords and Shoes

BARGAINS IN SPORTING GOODS

Fishing Tackle—

Vim steel rods, lengths 4½ to 8 feet, special at.... 89c

Highest quality double gut hooks, values up to 60c dozen, now..... 25c

Baseball—

Baseball gloves, values up to $1.50, now selling at 49c

Men's and boys' baseball uniforms, $4.00 values, now specially priced..... $2.75

Baseballs, horsehide covers, values up to $1.25, now..... 55c

75c and $1.00 baseball masks now..... 45c

Camera Supplies—

50c bottle Velox redeveloper, for all developing papers, now..... 30c

4-ounce bottle Solio toning solution, regular 30c list, now 24c..... 12c

Card mounts, 2½x3½ to 4x5 sizes, now, per dozen, 5c

15c wood negative racks, will hold 24 plates, now.. 7c

25c kodak folding lamps now specially priced..... 12c

Auto Supplies—

75c auto goggles, all styles and designs, special at 42c

$1.95 tool kits, 12 tools complete in kit, now at..$1.25

8 and 9 inch Ford lighting outfits, special at..... $2.00

5 gallon can Polarine oil—all grades—at..... $1.65

25c large tube Nevercleak tire fluid, especially priced at..... 15c

SPORTING GOODS DEPT.—SUBWAY FLOOR.

Golf—

$2.50 imported golf irons from Spence & Gourlay, St. Charles, Scotland, now special, $1.45

$35 golf suits now priced at only..... $18

$10 and $12 knitted golf jackets now specially priced at..... $6.95

$3.00 khaki trousers now..... $1.35

Woven Hammocks—Our entire stock reduced as follows:

$1.75 and $2.00 values now..... 98c

$2.50 and $3.00 values now..... $1.35

All $4.00, $5.00 and $5.50 values now selling at.. $2.10

Couch Hammocks—Our entire stock reduced ⅓ in price; all 1914 models, khaki colors, values up to $18.00, now selling, while they last, your choice, at one-third reduction.

Store Closes Saturdays at 6 P. M. During July and August

AMUSEMENTS

THE MILLION DOLLAR MYSTERY

Adapted from Harold MacGrath's new novel appearing serially in The Sunday Tribune.

—TODAY—
THIRD INSTALLMENT
BROADWAY - - - 5206 Broadway
Continuous, 5 to 11 p. m.
SIXTH INSTALLMENT
ARGMORE - - Argyle at Kenmore
McVICKER'S - Madison & State Sts. (11 A. M. to 11 P. M.)
PALM - - - 4247 Irving Park Blvd. (3:30 to 11 P. M.)
YORK PALACE - 637 S. Paulina St.

COMISKEY PARK Baseball Palace of the World 35th and Shields Avenue
BASEBALL TODAY
WHITE SOX vs. BOSTON
Game Called at 3 P. M.
Reserved seats on sale at the Hub, Jackson Blvd. & State St. Tel. Private Exchange 1.

AMUSEMENTS

MAT. TODAY AT 2:15 Summer Prices
Today's Mat., All Main Floor Seats, 75c.
"Lobby tales are all in a joyful strain of reminiscence about the good old days."
—Sid's Charles W. Collins in The Post.
THE ELOPERS
A Real Old Fashioned La Salle Hit
James. Linick & Schaefer's
LA SALLE CAST OF FAVORITES
Phone for Seats, Main 890.

Curtain at 8 Sharp | GEO M. COHAN'S GRAND
GALA $1 MAT. TOMORROW
The Whirl of the World
Entire New York Winter Garden Co. of 125
THE ONLY MUSICAL SHOW IN TOWN

ORCHESTRA HALL 10 a.m. to 11 p.m.
LAST DAY OF JOHN BARLEYCORN
TOMORROW
THE WOLF By EUGENE WALTER

AMUSEMENTS

White City "Chicago's Brightest Spot."
FREE AUG. 1 TO 9
BIG GALA FESTIVAL
STUPENDOUS WATER CARNIVAL
GORGEOUS SPECTACULAR FIREWORKS
Excellent TABLE D'HOTE Dinner 75c

FINE ARTS
Direction Alfred Hamburger
ANNETTE KELLERMANN
11th Record-Breaking Week in
NEPTUNE'S DAUGHTER

RAVINIA PARK ON THE COOL NORTH SHORE
CHICAGO SYMPHONY ORCHESTRA
Afternoons at 2:15 P. M.—Grand Opera 8:15 P. M.
TONIGHT—ENTIRE EVENING
"PICNIC OF BUTTERFLY" and "FAUST"
C. & N. W. or N. W. "L" | C. & N. W. Special 7:20

AMUSEMENTS

GARRICK Mat. Sat.
Oliver Morosco Presents
Pego' My Heart
By J. Hartley Manners
Laurette Taylor's N. Y. Triumph

MAJESTIC | STANDARD VAUDEVILLE
ARNOLD DALY & CO.
With Doris Mitchell in a Famous Amatol Play
Bonzo the Great; Fisher & Gleason; Marie Courtney; Kallyana; Six American Dancers; Van Hoven; McMahon, Diamond & Chadwick; Fred Keenan Mats., Every Day; 2nd Bal. 25-35-50c. Regular Prices, 15-25-50-75c. Tel. Central 6460.

Alfred Hamburger's Ziegfeld 1 to 11 P. M. 624 Mich. SEATS 25c
EDWARD ABELES in
Brewster's Millions

BISMARCK GARDEN
Nazzaro's Tree Rooted Garden of Music
SYMPHONY AND ORCHESTRA OF 80

AMUSEMENTS

GREAT NORTHERN HIPPODROME
Where You See the Big Acts First
DAILY, 11 A. M. TO 11 P. M.
Mrs. "Bob" Fitzsimmons Moore & Wells
Whitney's Operatic Dolls Margaret Dooley
Davenport Models McManus & Carlos
And Eight Other Big Time Acts
TODAY 10-30c TONIGHT 10-20-30c

JONES, LINICK & SCHAEFER'S
COLONIAL 11 a.m. to 11 p.m.
10c—15c—25c
Biggest Vaudeville Show in Town
Added Features Burton Holmes Travelettes "India Today"

MIDWAY GARDEN Evening Concerts
MAX BENDIX, Conductor | Sunday Matinee
NATIONAL SYMPHONY ORCHESTRA
Admission 25c, Ladies Free
THE MIDWAY ON COTTAGE GROVE AVE.

COLUMBIA CLARK Near MADISON
Ed Lee Wrothe & Joe Martin's 50 Ginger Girls 50 | Matinee Daily

AMUSEMENTS

JONES, LINICK & SCHAEFER'S
McVICKER'S 11 a.m. to 11 p.m. 10c—15c—25c
VIRGINIA BROOKS
and a Tremendous Vaudeville Show
9th Edition "The Million Dollar Mystery"

ILLINOIS | Today and Every Day 2:15 and 8:15
D'Annunzio's All Stupendous Photo Drama
CABIRIA
Prices: Eves., 25c, 50c, 75c, $1; Mats. 25c, 50c

POWERS' 25th Week | Eve's. 25c to $1.50 | Mats. Wed. & Sat. 25c to $1
RUTH CHATTERTON in DADDY LONG-LEGS
SOUVENIRS MONDAY NIGHT

STUDEBAKER 8 All Seats 25c
Continuous Daily 10-11; Sunday 1-11
Mimi Yvonne, 8-10, 2014 Marvel Girls
"THE LITTLEST REBEL"

ADVERTISE IN THE TRI

SECTION T

CITY WIDE L
SMOTHERS V
IN ALL DISTR

North and West Sides
Cover Before May
Returns.

CAFE LICENSES T

The lid is clamped on the so
Chicago. It is riveted on tight
has been before in many years
not only in the old red light di
in all parts of the city.

Much of this novel demonst
morality is due to Mayor Harr
pected return this morning fro
mer home at Huron Mounta
Twenty-second street was clos
less of this fact; but the north
sides shut down solely becau
expected arrival of the man w
was ready to put an end to
vice.

Raiding squads sped throu
two sections, and for the first
the morals division of the poli
ment was directed to do this
could find no places to raid. T
no women in the disreputable a
disorderly houses, and flats w
tight. Even the "short time
were behaving.

In Fear of Revocati

Two nights of this condit
passed. How long it will last
expert has dared to conject
men who put the rivets in pla
move them; but for the time
re solid. Saloonkeepers belie
raid and a conviction mean th
tion of a license and they know
ocation blanks bearing the nam
Jordan, "Big Jim" Colosimo, "
Turio, and, possibly, B. J. Sta
canse for Freiberg's hall, w
pared for the mayor's signatu
Keepers of flats and houses a
good behavior for two reaso
them the same one that act
saloonkeepers—they have be
the police to "be good." The
son is the quiet, persistent a
Chief Gleason in keeping afte
ers of property used for imm
poses.

Nearly 500 notices have be
of the chief's office to such pro
ers. They are formal warni
nature of houses, flats, and h

Bathhouse Haunts Ma

While the vice facts are b
sented to the mayor it is pos
"Bath House John" Coughl
waiting in the outer office fo
ence. He called there twice
and went away disappointed.

"Why don't you ask me abou
business center in the north
ward?" he asked when que
reporters. "Why don't you
the greatest railroad center in
Why don't you ask me who t
of Twenty-second street is?"

"All right," complied one
porters, "who is the overlor

"Maj. Funkhouser. He
hand. He has been in charg
trict, but he hasn't cleaned
Questioned further the ald
he did not "propose to be br
political controversy with t
but said he might submit
view after he had seen Mr.

Ryan's Men Transf

Capt. Max Nootbaar's co
Twenty-second street pr
strengthened by an evening
Chief Gleason transferring
geant, three detective ser
seven patrolmen from the
two detective sergeants and
men from the Cottage Grov
tion.

The most significant of t
removal of "Big Ed" Mu
man for former Capt. Mich
the Thirty-fifth street stati
the patrolmen had been p
clothes" by Ryan in viola
organization ordinance. Ca
received several letters
him on his "cleaning up"

The big surprise of the
the appearance of the lid
Chicago avenue district.
Chief Gleason will remove
once if that plan meets wit
approval.

SPANISH GUNBOAT BY DEWEY DUE HE

Isla de Luzon Will Ship for Illinois Na in Place of Dubuque.

The U. S. S. Isla de Lu
gunboat prize taken from
battle of Manila, will reach
to replace the U. S. S. D
training ship for the Ill
serve.

The Dubuque will depar
for the Portsmouth navy
ting and preparation for
West Indies.

The Isla de Luzon com
under the command of Lie
D. H. Hanrahan, U. S. N
the Dubuque back to the

SANS SOUCI CASE

Prosecuting Witness pear Against Man Not Paying for F

John Culhane and Ed
owners of a lease on a p
Sans Souci amusement
missed for lack of prose
raigned yesterday on th
cony preferred by Solo
Calumet avenue, owner
played at the park reso
leged that his act had n
that Culhane and Myer h
ceipts which they prom
for the payment.

SECTION TWO.

The Chicago Daily Tribune.

THE WORLD'S GREATEST NEWSPAPER.

SPORTING, MARKETS, WANT ADS.

THURSDAY, JULY 30, 1914. * 13

CITY WIDE LID SMOTHERS VICE IN ALL DISTRICTS

North and West Sides Seek Cover Before Mayor Returns.

CAFE LICENSES TOTTER

The lid is clamped on the social evil in Chicago. It is riveted on tighter than it has been before in many years. It is on not only in the old red light district but in all parts of the city.

Much of this novel demonstration of morality is due to Mayor Harrison's expected return this morning from his summer home at Huron Mountain, Mich. Twenty-second street was closed regardless of this fact; but the north and west sides shut down solely because of the expected arrival of the man who said he was ready to put an end to organised vice.

Raiding squads sped through these two sections, and for the first time since the morals division of the police department was directed to do this work they could find no places to raid. There were no women in the disreputable saloons and disorderly houses, and flats were closed tight. Even the "short time" hotels were behaving.

In Fear of Revocation.

Two nights of this condition have passed. How long it will last no police expert has dared to conjecture. The men who put the rivets in place can remove them; but for the time being they are solid. Saloonkeepers believe that a raid and a conviction mean the revocation of a license and they know that revocation blanks bearing the names of John Jordan, "Big Jim" Colosimo, "Johnny" Torio, and, possibly, B. J. Stansbury, license for Freiberg's hall, will be prepared for the mayor's signature today.

Keepers of flats and houses are on their good behavior for two reasons—one of them the same one that actuates the saloonkeepers—they have been told by the police to "be good." The other reason is the quiet, persistent activity of Chief Gleason in keeping after the owners of property used for immoral purposes.

Nearly 500 notices have been sent out of the chief's office to such property owners. They are formal warnings of the nature of houses, flats, and hotels.

Bathhouse Haunts Mayor.

While the vice facts are being presented to the mayor it is possible that "Bath House John" Coughlin will be waiting in the outer office for an audience. He called there twice yesterday and went away disappointed.

"Why don't you ask me about the great business center in the north end of the ward?" he asked when questioned by reporters. "Why don't you ask about the greatest railroad center in the world? Why don't you ask me who the overlord of Twenty-second street is?"

"All right," complied one of the reporters, "who is the overlord?"

"Maj. Funkhouser. He has a free hand. He has been in charge of the district, but he hasn't cleaned it up."

Questioned further the alderman said he did not "propose to be brought into a political controversy with the mayor," but said he might submit to an interview after he had seen Mr. Harrison.

Ryan's Men Transferred.

Capt. Max Nootbaar's control of the Twenty-second street precinct was strengthened by an evening order from Chief Gleason transferring a patrol sergeant, three detective sergeants, and seven patrolmen from the station and two detective sergeants and two patrolmen from the Cottage Grove avenue station.

The most significant of these was the removal of "Big Ed" Murphy, trusted man for former Capt. Michael Ryan, to the Thirty-fifth street station. Some of the patrolmen had been put in "plain clothes" by Ryan in violation of the reorganization ordinance. Capt. Nootbaar received several letters congratulating him on his "cleaning up" work.

The big surprise of the situation was the appearance of the lid in the East Chicago avenue district, from which Chief Gleason will remove John Rehm at once if that plan meets with the mayor's approval.

SPANISH GUNBOAT TAKEN BY DEWEY DUE HERE TODAY.

Isla de Luzon Will Be Training Ship for Illinois Naval Reserve in Place of Dubuque.

The U. S. S. Isla de Luzon, a rebuilt gunboat prize taken from Spain in the battle of Manila, will reach Chicago today to replace the U. S. S. Dubuque as the training ship for the Illinois naval reserve.

The Dubuque will depart in a few days for the Portsmouth navy yard for refitting and preparation for service in the West Indies.

The Isla de Luzon comes to Chicago under the command of Lieut. Commander D. H. Hanrahan, U. S. N. He will take the Dubuque back to the seaboard.

SANS SOUCI CASE DISMISSED

Prosecuting Witness Fails to Appear Against Man Accused of Not Paying for Park Act.

John Culhane and Edward A. Myer, owners of a lease on a portion of the old Sans Souci amusement park, were dismissed for lack of prosecution when arraigned yesterday on the charge of larceny preferred by Solomon Sacks, 4429 Calumet avenue, owner of an act which played at the park recently. Sacks alleged that his act had not been paid and that Culhane and Myer had taken the receipts which they promised to set aside for the payment.

Eurhythmic Dance and New Teacher

MISS LUCY DUNCAN HALL

DIE. TANZENDEN

BATH CHEERFUL AS TO POLITICS

Alderman Says Things Are All O. K. at Committee Meeting.

SLATE MAKERS BUSY.

The Hon. Bathhouse John attended a meeting of the H.-H. county committee last evening at the Briggs house. The Hon. Bath looked cheerful in the face of Mayor Harrison's onslaught on him in THE TRIBUNE yesterday and he said he felt that way.

The Bath said:

"Everything is magnifique. That's French for magnificent. That's the way I feel about the situation."

The meeting was marked by a small attendance and action on the Hon. Bath's future status and the completion of the county slate was deferred until the return today of Mayor Harrison.

"The Bath" Need Not Worry.

At the meeting the Bathhouse statesman indicated to Chairman A. J. Sabath that he felt somewhat worried about the situation regarding judges and clerks o election in the First ward. Congressman Sabath told him he need not worry about the judges and clerks, "as all that will be taken care of."

The executive committee was not ready to report on its slate making performance A session was held all afternoon in Corporation Counsel Sexton's office at whic the question of candidates for board of review, board of assessors, sanitary district trustees and county commissioners was thrashed out.

No agreement was reached on the remaining candidates for the slate.

"We have got down to fifteen names for county commissioners," Congressman Sabath said. "We got into a little jam es to some of the other names, but there was no serious disagreement and we'll straighten it out tomorrow."

Another executive session will be held this afternoon and the full county committee will reconvene this evening. Mayor Harrison is scheduled to take a hand.

Congressman Williams Here.

Congressman at Large William E. Williams of Pittsfield arrived in Chicago in the afternoon from Washington for his first visit in Illinois since the present session of congress began.

"I expect to return immediately, although I am a candidate for renomination," Mr. Williams said. "I am leaving my case with the Democrats of Illinois on my record at Washington."

The Republican county executive committee was in session during the day and arranged a tentative plan for the primary campaign for the organization ticket.

Women Organize Club.

Last night a woman's club was organized in the Fifth congressional district with these officers:

President—Mrs. Joseph Cermak.
Vice president—Mrs. Charles Yanatsky.
Secretary—Mrs. E. Straka.
Financial secretary—Mrs. J. S. Mayer.
Treasurer—Mrs. Charles Freund.

The campaign of Mark J. Sullivan for the Democratic nomination for county judge was opened with a meeting at the Morrison hotel.

CO-EDS TO TRIP EURYTHMY WAY

New Dance Added to Curriculum at Northwestern University.

MATRONS TRY IT; 'FINE!'

The eurythmy dance, in which every movement has a meaning of its own, will be introduced in the curriculum of the Northwestern university school of music next fall. Dean Peter C. Lutkin has engaged Miss Lucy Duncan Hall to teach the subject. Miss Hall is a certified graduate of the school of Jacques Dalcroze at Hellerau, Germany, where the new dance originated. Eurythmy never has been strictly defined. It is not a dance, properly speaking, nor yet gymnastics. Mr. Dalcroze defines eurythmy as follows:

"The object of my method is in the first instance to create by the help of rhythm a regular current of communication between mind and body. The second result of this education ought to be to put the completely developed faculties of the individual at the service of art, and to give to the latter the most subtle and complete interpreter possible—the human body."

"Just a Sublime Movement."

Those who have studied the system say it is "just a sublime movement." It is understood Dean Lutkin was forced to add the system because of popular demand, coupled with his conviction that eurythmy will be an aid to his students in more readily grasping the terms of music.

Eurythmy is not new to Evanston. A year ago the society matrons of the city took up the "movement" as a fad, but after a few lessons expressed themselves as genuinely delighted with the "usefulness of the system."

Gives Women Mental Poise.

"It gives us grace, beauty, and health," the matrons said. "Also it has a wonderful influence on the mind. We now have mental poise."

The Northwestern school of music has more than 500 students. Space will be provided for instruction in "rhythmical gymnastics," so that every young woman may take the course.

"DRY" WAVE CUTS REVENUE.

Internal Tax Receipts on Liquor in Chicago $15,000 Less than Last Year.

The recent "dry" wave in the Illinois elections will reduce the government's internal revenue tax on spirits to about $15,000 less than last year, according to the estimates of Frank A. Hemstreet, chief deputy collector of internal revenue. A total of $448,000 was collected last year from the special $25 tax on spirits.

Only two days remain for the payment of the tax.

"This year a number of townships in the nineteen counties comprising the northern district of Illinois went dry," Mr. Hemstreet said yesterday. "As a result Uncle Sam lost about 600 special taxpayers."

BANK WITNESSES 'SEEN,' SAYS CASE; INVESTIGATION ON

Men About to Testify Said to Have Been Guests of La Salle Official.

BOARD REFUSES FUNDS

State's Attorney Hoyne yesterday started an investigation of alleged tampering with witnesses subpoenaed to testify before the state grand jury in the Lorimer-Munday bank scandal inquiry.

Evidence has been obtained, according to Assistant State's Attorney C. C. Case Jr., indicating that a number of witnesses from down state were met at the station last Tuesday evening, on their arrival in Chicago, and that the witnesses thereafter displayed reluctance in appearing before the grand jury.

Witnesses Met at Station.

Several of the witnesses, according to Mr. Case, were met at the station and taken to the residence of C. B. Munday at 4917 Drexel boulevard, where they were entertained at a house party. Mr. Case refused to reveal the names of those of his witnesses who attended the party.

Some of those from downstate who testified during the last few days are J. A. Werner, cashier of the Oconee State bank; W. H. Beckman, cashier of the Citizens' bank of Alhambra; E. M. Hoyer, cashier of the State Bank of Moline; J. F. Cannon, cashier of the Smithboro State bank; William M. Carey, cashier of the People's bank of East Alton; H. H. Starkey, Farmers' bank of Bethalto; and J. K. Seagrave, connected with the banking department at Springfield.

"Not all of these men went to Munday's home," said Mr. Case. "Some of them did, however, and it is possible a few indictments may be voted. I do not care to say against whom."

County Board Refuses Funds.

Minority members of the county board in the afternoon refused by a vote of 8 to 5 to appropriate $14,000 for the special grand jury investigating the closing of the Lorimer-Munday banks. The meeting was attended by the grand jurors, and at one time the latter threatened to leave the room when Commissioner Bartzen insisted on referring to Commissioner Board as a "reprobate" and "faker."

Commissioner Ragen took exception to the statement made by Commissioner Board that there was no need for a special tate's attorney.

"Aw, don't pay any attention to that old reprobate," interrupted Commissioner Bartzen. "He's a faker."

President McCormick rapped for order and declared Commissioner Bartzen out of order.

"Who's out of order?" asked Commissioner Bartzen. "Why, what do you know about order, young fellow?"

A roll call was taken on "whether the chairman can call a member to order when he insults another member," as the question was put by President McCormick. The vote was 5 to 4 to sustain the ruling of the chairman.

President McCormick quoted Mr. Hoyne's opinion that a transfer of one fund to another is illegal.

Hoyne Issues Statement.

After the vote was taken Mr. Hoyne issued a statement in which he said:

"I am informed that during their attendance before the special grand jury a number of state witnesses have been boarded, lodged, and entertained in style at the residence of one of the principal officers of the institution under investigation. Perhaps President McCormick may be able to prevail upon this bank official to accommodate all state witnesses.

"If the investigation fails the responsibility must rest where it belongs, upon the shoulders of President McCormick."

FIND BLANCHE YORKE'S BODY BURIED IN DOCTOR'S CELLAR

Dr. C. K. Robinson of Tamworth, Ont., Accused of Murdering Dressmaker Who Was Patient.

Tamworth, Ont., July 29.—The body of Blanche Yorke, mysteriously missing since July 8, was today found buried in the cellar of the residence here of Dr. C. K. Robinson.

A warrant for the arrest of Dr. Robinson charging him with murder has been issued.

Miss Yorke, who was a dressmaker, was a patient of Dr. Robinson at the time of her disappearance.

WOMAN FALLS 3 STORIES.

Mrs. Mary Myrek May Not Survive Injuries Received in Tumble from Roof.

Mrs. Mary Myrek, 967 West Chicago avenue, was injured seriously late yesterday when she fell from the roof of the four story brick building where she lived to the roof of a one story building adjoining it. She was bruised about the body and suffered a fracture of the left hip and possibly internal injuries. Mrs. Myrek was beating a rug on the roof when she fell.

STATE MILITIA IN WAR GAME.

Eighth Regiment at Camp Lincoln Engages in Maneuvers on Parade Grounds.

Springfield, Ill., July 29.—[Special.]—War practice was engaged in by the Eighth regiment at Camp Lincoln today. The maneuvers were carried out on the parade grounds in front of the camp. In the afternoon the officers, including Col. Franklin Dennison, and others under the direction of Col. Barth and Col. C. H. Muir, took a tactical walk.

ROB 35 STAGES IN YELLOWSTONE

Masked Bandit Holds Up 165 Passengers at Shoshone Point as Pal Keeps Watch.

GET AWAY WITH $3,000.

Madison (Wis.) Woman, Two Milwaukeeans, and Two Iowans Among the Victims.

Mammoth Hot Springs, Wyo., July 29.—[Special.]—Two masked road agents today held up all stage coaches of the Yellowstone Park Transportation company, the Yellowstone and Western Stage company, the Wylie Permanent Camping company, and the Shaw-Powell Camping company after they left Old Faithful inn at 8 o'clock this morning on their way to the Lake hotel. The holdups occurred near Shoshone point, between Old Faithful inn and the Thumb lunch station.

Hold Up Thirty-five Stages.

There were about thirty-five stages in all, the 165 passengers of which were forced to get off the stages by one of the highwaymen, who compelled them at the point of a rifle to deposit their "cash only" in a gunnysack which he had prepared for that purpose. The other bandit was stationed down the road a short distance to keep the last coaches from returning to Old Faithful inn and reporting the holdup.

Get About $3,000.

The robbers obtained about $3,000.

The man who held the gun was about 5 feet 8 inches and weighed about 145 pounds. The other bandit was a larger man, but due to his keeping in the timber a good description of him was not obtained by the passengers.

Driver Frazier of the Yellowstone and Western Stage company, who was the driver of the last stage leaving Old Faithful inn, on coming to the top of Shoshone point saw below him in the road the coaches all lined up and the passengers being robbed. He turned about and drove at a run to Old Faithful inn, where he reported the holdup to the military authorities.

Old Heads at Game.

The bandits were evidently old heads at the game, as the stages were only an hour late in getting to the Thumb lunch station.

Col. Brett, superintendent of the park, at once ordered all scouts and soldiers to the scene of the holdup and threw a screen of soldiers around the western and southern boundaries of the park. The men are believed to be headed toward the Jackson Hole country. Reward of $500 has been offered for their capture.

There was no excitement on the part of the passengers, no shots were fired, and no one injured.

Among Those Robbed.

The following are among the passengers who were robbed:

Mrs. S. P. Kidder, Madison, Wis.
Martin Rutkowski and wife, Milwaukee.
Frank Bole, Davenport, Ia.
Russell Bule, Davenport, Ia.
Mrs. H. J. Baldwin, Joplin, Mo.
Mrs. H. L. Cawley, Kansas City, Mo.

MOVING DAY AT SAM WAH'S LAUNDRY QUITE AN AFFAIR.

Chinaman Refuses to Pay Rent and Police and Courts Have Battle to Oust Him.

Sam Wah, a Chinese laundryman at 8262 Vincennes avenue, has moved, but it took the police, the courts, two bailiffs, and a city custodian to accomplish the task.

Wah was arrested and taken before Municipal Judge Wade on July 14 on complaint of his landlord, who accused him of owing six months' back rent. The court ordered Wah to pay the rent immediately or move. Wah refused to do either. Bailiffs William Long and Tony Seng and Michael Tyk, a city custodian, were sent to the laundry for the purpose of ejecting the tenant.

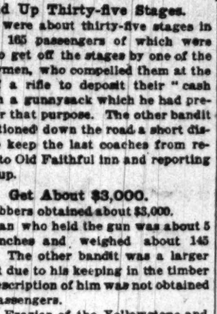

"Me no move! Me no move!" Wah contended.

The bailiffs started to carry the furniture out when Wah rushed into a bedroom and returned with a revolver. A scuffle ensued in which Tyk lost several square inches of cuticle from his face and Wah lost the revolver. The police were called and Wah was taken before Municipal Judge Graham. He was fined $10.

"Ten dollars too muchee," argued Wah.

The court was obdurate, however, and Wah produced a bag and counted out the fine in pennies, nickels, and dimes. When Wah returned to his home he found his furniture on the sidewalk.

BOY SHOOTS HIS PLAYMATE.

Charles Darcia, 6 Years Old, Gets Bullet Over Eye from Air Rifle of Walter Cliss.

Charles Darcia, 6 years old, of 3163 North Clark street, was shot above the right eye last night when an air rifle in the hands of Walter Cliss, 8 years old, of 711 Briar place, accidentally was discharged. The boy's wound was dressed by a police ambulance surgeon.

Priest Blameless in Auto Killing.

The Rev. L. H. Walsh, pastor of St. Lucy's Roman Catholic church at 440 South Marshfield avenue, driver of the automobile which struck and killed Miss Roberta Tognotti of 5009 Michigan avenue at Pine avenue and Washington boulevard on July 22, was exonerated of blame by a coroner's jury yesterday.

VIENNA WARNS OUR JUNKETERS TO KEEP AWAY

War Changes Itinerary; Belgium Will Be Visited Rest of Week.

PARIS THE CITY BEAUTIFUL

BY JAMES O'DONNELL BENNETT.
[SPECIAL CABLE TO THE TRIBUNE.]

PARIS, July 29.—Owing to the outbreak of the Austrian war Vienna's burgomaster today telegraphed the Chicago commission touring Europe to defer its visit to that city. Other authorities also advise against entering Germany, and as a consequence the original itinerary has been abandoned for the present and the commission will leave for Antwerp Friday morning, stopping Friday afternoon at Brussels.

While the visitors were studying streets this afternoon they experienced a telling demonstration of the Paris method of controlling traffic. A taxi containing Ald. Littler and Walter Fisher was grazed by a tram. There was a passionate oration with gestures by the French chauffeur, and the police took charge of the situation.

Clean Bill to Chauffeur.

Four distinct reports were made out with lightninglike rapidity. The chauffeur received a document establishing his honor as a man and a citizen, and the party proceeded as Paris resumed its normal breathing.

The moral is you can drive as fast as you wish in Paris, but you must drive right. An infliction of the slightest injury is a serious matter, and a possible consequence is a cancelling of the offender's license.

The commission gathered impressions rather than detailed facts in its study of Paris city planning today. But those impressions are of the utmost value in imparting a heroic conception of the vast scheme. The stimulation is enormous, with the result that here are twenty Chicago city planners prepared to think big.

Solve Many Problems.

Architect Bennett summed up one phase of the case when he exclaimed of the streets:

"How many problems of beauty and health and convenience they solve."

After an inspection of the Luxembourg gardens Bion J. Arnold said:

"This is superb, but we can do just as much and more in Chicago if only we take the future into account and build accordingly. We must religiously preserve what open spaces we have and acquire more while we can do it without ruinous expenditure.

Geiger heartily agreed with him.

"The vital point is to begin now," he said, "for Chicago has a growing rate of over 60,000 yearly and it soon will be too late to make beginnings at many of the most desirable points.

Out at 5 in Morning.

Intensely conscientious souls like Messrs McGann, Hooker, and Shoop are out at 5 o'clock in the morning beginning their observations. At night everybody returns tired enough almost to weep, but sustained by the thrill of what has been learned.

In the last thirty-five years $280,000,000 has been expended working out Baron Haussmann's plan of beautifying Paris. Five years ago the city issued bonds to the amount of $180,000,000 for beautifying and amelioration, and the issue instantly was subscribed three times over. Of this sum $88,000,000 was used in opening new streets and $40,000,000 for model houses for workmen. The rest went for parks and boulevards.

How Plan Is Made Pay.

In financing all these improvements the principle of excess condemnation was found most desirable. In condemning and purchasing property for new streets the city buys heavily in excess of the land actually required for improvement and later sells the excess at a handsome profit when completed improvements have raised values. Funds thus gained are used to carry on subsequent work or work immediately in hand.

The annual budget of Paris is $80,000,000 and the population inside the fortifications is three and a half millions. The annual budget of Chicago is $50,000,000 and the population about two and a quarter millions. The commission is about convinced therefore that since the ratio is more than in Chicago's favor, Chicago somehow is not getting its money's worth.

Louis Bonnier, chief municipal architect of Paris, in response to THE TRIBUNE'S questions, assured the commission that public health, ease of communication, ease of traffic circulation, and esthetic effect were four dominating principles guiding all Paris city planning. Hence the results are truly sociological, with a further result genuinely economic.

Have Learned It Pays.

Summing up the lessons of the day's survey of this brilliant, happy, prosperous capital, thronged with admiring visitors from all over the world, Walter Fisher said, apropos of the regal Paris plan: "They have learned that it pays to do this kind of thing."

As to a minor detail Architect Bennett thinks from observations in Luxembourg gardens that the plantain tree, a cousin of our sycamore, would do admirably for Chicago.

Messrs. Healy, Block, and Riebert studied combined sewers and utilities galleries and noted the fact that Paris is taking various wires and pipes from under the sidewalks and installing them in sewers, which are also equipped to carry water pipes and pneumatic tubes. They were impressed, too, by the Paris scheme of diluting sewage while in sewers. Judge Carpenter of Chicago was the commission's guest at luncheon.

Get Signatures for I. C. Station.

The Monroe Street Improvement association, campaigning for an Illinois Central railway station, has enlisted the aid of pretty girls as petition circulators. Each of the big office buildings is being canvassed by a girl chosen from an office in that building. Miss Lavinia Sandstrom represents the Monroe building, Miss Florence V. Harris the Powers building, and Miss Kathryn Bonner the Majestic building. Officers of the association point out that in the residence districts of the south side the Illinois Central has stations every three blocks, while downtown they are seven blocks apart.

FIND 'SOUP' IN MOTOR CAR; ARREST BOYD F. SLATER.

Auto Containing Nitroglycerin Has Number of Chicagoan, Who Claims Car Was Stolen.

An automobile reported stolen in Chicago two days after it was supposed to have been taken and a machine bearing the same number deserted by safe blowers at Waukegan when surprised by the sheriff led yesterday to the arrest of Boyd F. Slater of 3418 Sheffield avenue, who later was booked on charges of disorderly conduct and conspiring to do an illegal act.

Slater called up the police July 23 and said his motor car had been stolen two days previously. He explained he had not reported the theft on July 21 because he had been called out of town.

The night of July 21 the sheriff at Waukegan encountered two men in the act of blowing a safe in a hardware store. They exchanged shots, but the two escaped. Near by an automobile containing revolvers and nitroglycerin was found. The sheriff notified the police here, giving the number of the license tag. It was the number of the car reported lost by Slater. Today the sheriff from Waukegan will attempt to identify him as the "short" man of the two safeblowers.

Slater formerly owned a music store, it is said, which burned, and on which he collected $4,000 insurance.

HOYNE MUST SHOW CAUSE.

Judge Cooper Denies Demurrer to State's Attorney Under Contempt Charge.

State's Attorney Maclay Hoyne must answer to a rule against him that he show cause why he should not be cited for contempt of court. This was a decision yesterday by Judge Cooper of the Superior court when he denied the demurrer interposed for Mr. Hoyne. The charges against Mr. Hoyne grow out of remarks he is said to have made derogatory to Judge Cooper at a luncheon given by the Bond Men's club.

Gasoline Burns Cause Death.

Mrs. Helen Karchinick, 3230 West Erie street, who was burned about the body and head on July 22 when a can of gasoline exploded while she was doing some cleaning in the kitchen of her home, died yesterday at the county hospital.

DUNNE WILL ASK U. S. TO RUN HIS PLANNED CANAL

Governor Wants Federal Operation of a Lockport to Utica Channel.

DETAILS PUBLIC SOON

Gov. Dunne is evolving a deep waterway policy of his own which will be announced before the November election and put up to the Illinois legislature in January. In many main features it will resemble the old Lorimer plan. As to the conservation of water power to be generated by the digging of the Lockport-Utica ditch, it will have much in common with the Deneen program.

The chances are that the administration policy will be identical with both the Lorimer and the Deneen propositions in the particular that the $20,000,000 bond issue already voted by the state shall be expended for building the Lockport-Utica stretch.

Gov. Dunne conferred with the deep waterway committee of the Chicago Association of Commerce yesterday at the Union League club. He received the concrete proposal made by that committee as a result of the recent court decisions of the sentiment expressed at the national rivers and harbors convention at Washington, and of the legislative deadlock at Springfield.

State Waits on Nation.

The plan suggested covers immediate action by Illinois as soon as federal cooperation is assured on the basis of the following tentative federal-state agreement:

"The state to build a canal from Lockport to Utica with a channel and docks of suitable dimensions for navigation by heavy barges and for the passage per second of 10,000 cubic feet of water. The state also to build such water power plants as shall be needed for that volume of water and to own and control such plants, including the control of flow through the canal, but not to the detriment of navigation. Locks of the canal not to be less in size and capacity than those of the New York state barge canal—to-wit: 12 feet deep, 328 feet long, 45 feet wide; the channel depth to be not less than 12 feet.

"Should the state's available fund of $20,000,000 not prove sufficient to build the canal, power plants, and locks, the federal government to complete the locks at its expense.

How U. S. Takes Part.

"The federal government to participate in the whole improvement as follows:

Plans for the canals and locks to have the approval of the United States engineers.

The federal government to permit the withdrawal of water from Lake Michigan not exceeding 10,000 cubic feet per second, but the flow never to be such as to impede navigation in the Chicago river, the Calumet river, or the sanitary canal.

The federal government to take over, own, and operate the canal after completion, but not the power plants, and to release the state from any obligation to maintain and operate the Illinois and Michigan canal.

The federal government to improve the Mississippi river from the mouth of the Illinois river to St. Louis, providing a channel of not less than 8 feet in depth at low water.

After the conference Gov. Dunne said he had not made up his mind as to the policy he will suggest to the general assembly, but that it will be based on a complete agreement for federal and state cooperation.

LAST MOVE TO SAVE LIFE OF HENRY SPENCER FAILS.

Gov. Dunne Refuses Leniency or Delay and "Hammer Man" Will Die on Gallows Tomorrow.

The last move to save Henry Spencer, the "hammer man," from the gallows, an appeal to Governor Dunne for a stay of execution, failed yesterday. Spencer will be hanged tomorrow morning at 10 o'clock at the Dupage county jail in Wheaton.

H. W. Standidge, Spencer's attorney, went before the governor with a plea for leniency, then a request for delay for investigation of the convicted man's sanity. The governor replied he was satisfied of Spencer's sanity and the justice of the punishment.

MERIT BOARD TO TRY FISH.

City Employe and Business Agent Charged with Coercing Man to Strike.

Ray Palmer, commissioner of gas and electricity, filed charges with the city civil service commission yesterday against Vincent C. Fish, business agent for the International Brotherhood of Electrical Workers and also a city employe.

Fish is on a year's leave of absence and the commission agreed to cancel this and bring him to trial. Commissioner Palmer charges him with coercing operators into cutting off the street lighting circuits last Saturday night.

SUES FOR BOY'S POSSESSION

Guardian of 4 Year Old Robert Hastings Complains He Is Held Illegally by Woman.

Judge Cooper in the Superior court yesterday issued a writ of habeas corpus for 4 year old Robert W. Hastings, who it was represented is being held illegally by Mrs. Lee C. Haskett, 6832 Washington boulevard. The petitioner, Mrs. Emily F. Foley, complained that she was appointed guardian of the child by the Probate court, but that Mrs. Haskett refused to turn the boy over to her.

Nursing a Grouch in Silence Does Not Get You Anything or Anywhere.

CHAMPIONS LEFT IN WESTERN GOLF; EIGHT IN BATTLE

Seven Survivors at Grand Rapids Past and Present Title Holders.

EVANS AND SECKEL REMAIN

Western Golf Tourney.

YESTERDAY'S RESULTS.

C. Evans Jr., Edgewater, defeated H. B. Lee, Detroit, 5 and 4.

Seckel, Riverside, defeated G. Lyon, Toronto, 4 and 3.

D. E. Sawyer, Wheaton, won from K. P. Edwards, Midlothian, by default.

W. H. Gardner, Buffalo, defeated E. Faunce, Garfield Park, 4 and 3.

E. P. Allis III., Milwaukee, defeated J. Neville, San Francisco, 2 and 1.

J. D. Standish, Detroit, defeated H. Walton, Champaign, 2 and 1.

F. Stanton, Grand Rapids, defeated H. Weber, Toledo, 9 and 8.

R. E. Hunter, Los Angeles, defeated Fraser Hale, Skokie, 1 up, 37 holes.

PAIRINGS FOR TODAY.

Evans vs. Seckel.	Allis vs. Standish
Sawyer vs. Gardner.	Stanton vs. R. Hunter.

BY J. G. DAVIS.

Grand Rapids, Mich., July 29.—[Special.]—Championship class predominated in the seven long route battles waged in the second round of the western amateur championship over the Kent Country club course today. Of the eight survivors Charles Evans Jr., Albert Seckel, and Ned Sawyer of Chicago are former western title holders. Phil Stanton and J. D. Standish Jr., are former Michigan champions. Ned Allis has twice held Wisconsin honors, and Robert Hunter is a former eastern intercollegiate champion. W. Gardner, who is captain of the Yale team, never has attained stellar golfing heights.

Turning to the list of casualties, the most notable among the missing are Jack Neville of San Francisco, who bowed to young Ned Allis, the doughty little Milwaukeean, who last year snuffed the hopes of Bob Gardner and Charles Evans Jr. at Homewood, and George Lyon of Toronto, the eight time champion of Canada, who was eliminated by Albert Seckel.

Stanton Defeats Weber.

Howard Walton of Champaign, champion of central Illinois, and Howard Lee of Detroit, former Michigan champion, also fell into the trough of defeat. Harold Weber of Toledo, twice champion of Ohio, was put into complete eclipse by Phil Stanton of Grand Rapids, who gave a remarkable display of skill in the morn-

The Austrian-Servian war reduced the ing.

ranks of the championship contenders by one—Kenneth P. Edwards being called back to the Chicago board of trade by the flurry in the market. He was compelled to default to Ned Sawyer of Wheaton.

Seldom have contenders for the blue ribbon of the western golfing world been favored with more perfect conditions. Balmy sunshine tempered by a fairly stiff breeze from the east made the going enjoyable.

All Square at Tenth.

Picked as one of the feature matches of the day, the Neville-Allis clash lived up to expectations. For the first ten holes it was an even struggle. Then came an unexpected break, the little Milwaukeean striking top speed while the big coast player had a spell of erratic playing which cost him five of the last nine holes, so that he was five down at the luncheon interval.

Neville slipped another cog at the first hole in the afternoon, but from that point on gave a fine display of skill and nerve. Taking four of the next eight holes, he was only two down at the twenty-seventh hole. Three halves in four followed, and then Neville put himself in a more comfortable position by taking the thirteenth and being only one down with five to play.

Gallery Grows Excited.

Another half in four followed and the big gallery began to grow excited. Both drove well for the long fifteenth hole, 542 yards. Neville put his iron second time into a sand pit, and, taking a chance for a long shot out, he hit the cop on his third and made only forty yards. His fourth reached the edge of the green, and he holed a ten foot putt for a six. Allis got home in 3 and was down in two more, winning the hole, 5—6. This put him 2 up and 3 to play, and by halving the next two holes he clinched his victory on the seventeenth green, 3 and 1. Cards:

Allis—out	4	5	4	5	4	4	3	3	5—37
Neville—out	5	6	4	4	5	4	4	3	4—39
Allis—in	4	4	3	5	5	6	3	4	4—38—75
Neville—in	4	6	5	4	4	6	0	4	4—41—79
Afternoon:									
Allis—out	4	5	4	5	4	5	3	4	5—39
Neville—out	5	6	4	4	5	3	4	3	4—38
Allis—in	4	4	4	4	4	5	3	4	4—36—75
Neville—in	4	4	4	5	5	6	3	4	4—39—78

Evans Victor Over Lee.

Charles Evans Jr. defeated Howard Lee in the second round of the national championship ten years ago and was picked to win today. Chick, after losing the first hole by reason of a poor second, got in his best form. He was pairing with his iron shots for the green, while Lee was weak on his tee shots, not hitting them cleanly and getting into trouble a number of times. A long putt gave Evans the second hole in 4, and he duplicated at the next hole by a dead pitch to within four feet of the pin.

Then came the long fourth hole, 525 yards. He whaled a long brassy close to the green, ran his third to six feet, and holed his putt for 4. This put him 2 up and Lee half little chance to catch him. Chick was 3 up at the turn and 6 up at the eleventh. A thirty foot putt gave Lee the twelfth hole, 3 to 4, and as Allis put his next tee shot in a bunker Lee won that 3—4. Evans breezed home in 72 and 4 up at the interval, Lee taking 77. Cards:

Evans—out	5	3	3	4	4	4	4	5	4—36
Lee—out	4	6	4	5	5	4	4	5	5—42
Evans—in	4	4	4	5	4	4	4	4	4—37—72
Lee—in	4	5	5	5	5	3	5	4	5—41—77

Drops Off in Afternoon Play.

Evans did not play as well in the afternoon. He took three putts and lost the first hole, and at the long fourth missed an eight foot putt. He drove into the bushes at the fifth hole, and Evans lost, 5—3, by taking three putts. "Chick" then braced and won three of the next six holes, putting him dormie 4. Lee lost a forty foot putt at the next hole, but a half in 4 at the fourteenth gave Evans the match. Cards:

Evans—Out	4	4	4	4	4	4	4	4	4—32
Lee—Out	5	6	4	4	5	5	4	4	4—41
Evans—In	4	5	4	4	5	6	4	4	5—40—72
Lee—In	4	4	4	4	6	7	3	5	5—42—83

Bob Hunter, the former Midlothian player, downed Fraser Hale of Skokie in the most thrilling tussle of the day, and had to play great golf to win, 1 up in thirty-seven holes.

Both players performed acrobatic golfing stunts, and to Hunter will go the credit of the most wonderful shot of the tournament. In the afternoon he got the eighth hole, 375 yards, in 2, holing a midiron shot from 170 yards. This pyrotechnical shot put him 1 up. At the twelfth hole in the morning Hunter tried to pass Hale's ball on a stymie, and knocked it into the hole, giving the Skokie boy the hole. Hunter was 5 down in the morning, but took the lead at the eighth hole in the afternoon. At the extra hole both sliced their approach pitches badly, but Hunter won, 4-5, when Hale missed a ten foot putt. Cards:

Hunter—Out	5	4	5	5	3	5	5	4	—39
Hale—Out	5	5	5	5	3	4	3	4	3—37
Hunter—In	4	4	3	4	5	4	5	5	—39—78
Hale—In	4	4	4	3	4	6	4	5	4—36—75
Afternoon:									
Hunter—Out	4	5	4	5	3	4	3	2	5—35
Hale—Out	5	5	4	6	4	4	3	4	4—39
Hunter—In	5	4	5	4	5	6	3	4	5—40—75
Hale—In	4	4	5	4	4	6	4	5	4—40—79

Seckel vs. Lyon.

Cards of Seckel-Lyon match:

Seckel	4	5	5	4	4	5	3	4	4—38
Lyon	4	4	5	5	4	4	4	5	4—39
Seckel	4	5	4	4	5	6	4	5	5—40—78
Lyon	4	4	4	4	6	7	3	5	5—40—79
Seckel, out	5	4	4	5	4	4	4	3	5—36
Lyon, out	5	5	5	5	4	4	4	3	5—40
Seckel, in	4	4	4	4	6	5			
Lyon, in	4	4	5	3	4	6			

MRS. ANDERSON TO MEET MISS KAISER FOR HONORS.

As a result of the semi-finals of the four day tournament of the Women's Western Golf association at the Skokie Country club yesterday Mrs. W. F. Anderson of Hinsdale and Miss L. M. Kaiser of Flossmoor, a St. Louis player, will decide the winner of the first flight.

Only one match was played in the first flight, as Mrs. E. T. Perkins of Glen View, who was paired with Mrs. Anderson, forfeited her match. In the other match Miss Kaiser defeated Miss Louise Fergus of Glen View, 2 up. Miss Fergus held a lead of 3 up at the end of nine holes of play, but the St. Louis star soon steadied and squared the match on the thirteenth green. Miss Kaiser took the lead by winning the fourteenth and halved the next two holes. The seventeenth also went to Miss Kaiser, giving her the match.

Mrs. F. G. Jones of Memphis, Tenn., won the low gross prize in the eighteen hole handicap event with a total of 87. Mrs. S. Phillips, also of Memphis, took the low net prize with a card of 95—14—81. Mrs. Jones also tied for low gross, as she held a handicap of six. The finals will be decided this morning and a mixed foursome will be held in the afternoon. Summary:

First flight—Mrs. W. F. Anderson, Hinsdale, won from Mrs. E. T. Perkins, Glen View, by default; Miss L. M. Kaiser, Flossmoor, defeated Miss L. Fergus, Glen View, 2 up.

Second flight—Miss Ruth Layman, Skokie, defeated Miss C. D. Kuhnert, South Shore, 3 and 2; Mrs. C. E. Elliott, Flossmoor, defeated Mrs. C. E. Raymond, Hinsdale, 5 and 3.

Third flight—Miss E. Towner, Exmoor, defeated Mrs. F. K. Blake, Ridgemoor, 1 up; Miss G. Porter, Ridge, defeated Mrs. R. C. Vilas, Exmoor, 2 and 1.

Fourth flight—Mrs. H. H. Piper, Ridgemoor, defeated Miss B. Hoyt, Skokie, 2 and 1; Mrs. H. M. Fay, Calumet, defeated Mrs. F. D. Farnsworth, Westmoreland, 2 and 1.

Fifth flight—Mrs. A. B. McCaughey, Exmoor, defeated Mrs. W. M. Davidson, Beverly, 4 and 3; Mrs. F. K. Roach, Ridgemoor, defeated Mrs. A. E. Dennis, Skokie, 2 and 1.

The leading scores in the eighteen hole handicap event follow:

Mrs. F. G. Jones, Memphis, Tenn., 87—6—81; Mrs. S. Phillips, Memphis, Tenn., 95—14—81; Miss I. Gilmore, Skokie, 108—24—84; Miss Sarah Pudden, Wheaton, 90—24—85; Mrs. M. L. Le Beaquet, Ridge, 106—19—87; Miss Ruth Steale, Flossmoor, 100—12—87; Mrs. J. P. Gardner, Flossmoor, 105—18—87; Miss C. Burton, Wheaton, 106—16—88.

LOCAL GOLF NOTES.

The second golf tournament of the season given by Chicago lodge No. 4 of Elks will be held at the Glen Oak Golf club tomorrow. About 100 entries have been received. A special train on the Aurora and Elgin will leave at 9:30 o'clock for the golf club.

Bob Jolly, the Park Ridge professional, defeated E. Cover of Edison, 3—2, in a match on the former's course yesterday. Jolly had a card of 78, while his opponent covered the course in 81. "Chick" Evans will play Jolly in an exhibition match at Park Ridge on Sunday.

American Pugilists as Ball Players in Australia.

From left to right, top row—J. Shipway, manager; T. Bragg, substitute; F. Casey, shortstop; A. McQueen, pitcher; Joe Welling, first base. Middle row—D. Hitchcock, catcher; Larney Lichtenstein, left field; Eddie McGoorty, center field; Jimmy Clabby, second base. Bottom row—J. Schiff, right field; mascot; Steve Ketchel, third base.

This photograph shows a group of American pugilists now sojourning in Australia, where they have appeared or will appear in boxing contests. Far away from their home country, they organized a baseball nine, which on June 15 won the championship of the antipodes by a score of 7 to 1. As teammates are Eddie McGoorty and Jimmy Clabby, rivals for the middleweight crown. Larney Lichtenstein, manager of Clabby and Ketchel, also played on the team and appears in the photograph.

Notes of Golf Tourney.

Grand Rapids, Mich., July 29.—[Special.]—John D. Cady, C. L. Weeme, W. J. Foye, and D. Mudge are left in the Vice President's cup.

Three Chicagoans, Joe McDonald, T. Warren, and Walter Crowdus, are left in the Treasurer's cup event. R. A. Sandevahl is left in the committe cup flight.

Survivors in the second round for the President's cup are F. R. Blossom and W. Chatfield-Taylor of Chicago, T. W. Hunter of Detroit, and Sam Reynolds of Omaha.

G. B. Blossom of Chicago made the prize freak shot in the medal round. At the tenth hole he pitched his second into a tree and it lodged on a branch. He climbed up, sat on the limb, and poked it down.

W. RITCHIE RETURNS TO U. S.

Former Champion Reiterates He Got Bad Deal Abroad.

SAYS BOUT WASN'T FIGHT.

Gets Money Today and Will Go to Coast for Rest.

New York, July 29.—[Special.]—Willie Ritchie, the American lightweight who lost his championship title to Freddie Welsh recently in London on the decision of Referee Eugene Corri, returned to New York today on the Vaterland.

Ritchie is not pleased with the turn of affairs that made him a plain citizen. In fact, he thinks he got all the worst of it. While quite definite in his stated belief in the honesty of Mr. Corri, Willie is equally positive that the referee's decision was swayed by the storm of hurrahs raised by Welsh's friends in the pavilion.

"I refused to make any statement directly after the fight because I did not want to do the wrong thing. I couldn't see where I was beaten, but I was a stranger in a strange land and kept my own counsel. Then I went to see the moving pictures of the bout. I went, twice, three, four, five times. Each time my wonder grew that we were not hissed out of the ring. That's the kind of a fight it was—clinch, run, duck, hug, wrestle. No action worth watching. And I didn't lose. I should have had the decision if one could be given, but it would be hard to dignify the go with the name fight.

"I'm going to draw my money for the bout form Stakeholder Gibson tomorrow. Then I shall go back to California and rest up for a time. I have no plans for the future, but you may be sure I shall not give up boxing."

WHITE TO GET FIGHT OFFER.

Los Angeles, Cal., July 29.—[Special.]—Al Greenwald, secretary of the Pacific Athletic club, leaves for San Francisco tomorrow to offer Charley White a battle with the winner of the Rivers-Cross fight. If White accepts, Promoter McCarey intends to try to force Champion Welsh to meet the survivor of these two battles in the Vernon arena on Thanksgiving day. Rivers and Cross are training for their fight, while White is also working in San Francisco for his fight with Azevedo.

McVeigh Looking for Bouts.

Jimmy McVeigh, an eastern lightweight, who hails from Newark, in Jersey, is in town looking for trouble. He isn't particular where he finds it or who wishes it for him. His manager, Dan Gifford, intends to look up Tom Jones today to try to arrange a match between McVeigh and Matt McCue.

STEPHIA IN LOCAL HARBOR; READY FOR MACKINAC RACE.

Stephia, an eighty foot schooner owned by Grant T. Stephenson of Wells, Mich., arrived in Chicago harbor yesterday afternoon prepared to compete in the Chicago Yacht club's annual long distance race to Mackinac on Saturday. The craft is the largest boat entered in the contest and it will be the only yacht from out of town to make the trip.

Critics who inspected Stephia predicted that it would have an excellent chance to win the race providing a heavy beam or free wind prevails. It is not thought, however, that it would have much of a chance against the class P sloops in light air. The craft will be put in drydock today and cleaned up for the race.

Chairman Sheldon Clark of the C. Y. C. regatta committee expects that nine or ten boats will start for the northland. C. D. Chapin's Michicago, Frank J. Suits's Olympian, and Roy Barcal's Mavourneen will comprise the class P fleet and one of them is expected to win the contest. A. D. Sheridan's Josephine and George B. Currier's Leda are two other sloops that are entered. Dawson and Benedict's Neoga is the only yawl entered so far. Other entries are expected before the list closes tomorrow night.

William Hale Thompson, manager of the syndicate owning the class P racer South Shore, announces that the boat will be sold at auction at the Chicago Yacht club on Tuesday, Aug. 11.

GARDNER GETS GOLD MEDAL.

Manchester, Vt., July 29.—C. H. Gardner of the Agawam Hunt club, Providence, R. I., won the gold medal in the qualifying round for the president's cup at the Ekwanok Country club today with a score of 72. This was four strokes below his closest competitor, F. A. Martin, Ekwanok. Walter J. Travis of Garden City played his first nine holes in 37 strokes, but required 40 for the last ninth, tying for third place with R. M. Lewis of Ridgefield, Conn., at 77.

Yesterday's Race Results

AT HAMILTON.

First race, ¾ mile, handicap—Panzarota, 128 [Burns], 9 to 10, won; Nightstick, 16 to 5, second; Moving Picture, 9 to 2, third. Time, 1:13.

Second race, ¾ mile—Moss Fox, 111 [Hanover], 11 to 5, won; Rustling, 4 to 1, second; Ripper Day, 5 to 2, third. Time, 1:14 1-5.

Third race, ¾ mile—Pampinea, 102 [Stevenson], 16 to 1, won; Mediator, 16 to 5, second; Arran, 5 to 2, third. Time, 1:14 1-5.

Fourth race, 1¼ miles—Ravenal, 112 [Warrington], 8 to 2, won; Penality, 9 to 2, second; Dynamite, 4 to 1, third. Time, 1:53 3-5.

Firth race, Birmingham handicap, 1 1-16 miles—Clubs, 105 [Dismond], 8 to —, won; Polly H., 9 to 1, second; Tippecanoe, 7 to 5, third. Time, 1:46 3-5.

Sixth race, ¾ mile—Rifle Brigade, 108 [Keogh], 9 to 2, won; Lady Lightning, 3 to 1, second; Rubicon II., 7 to 1, third. Time, 1:13 3-5.

Seventh race, 1¼ miles—Uncle Ben, 110 [Callahan], 7 to 2, won; El Oro, 5 to 1, second; Just Red, 25 to 1, third. Time, 2:05 3-5.

AT EMPIRE CITY.

First race, 2 year olds, 11-16 mile—Mabel Montgomery, 98 [McCahey], 2 to 1, won; Distant Shore, 11 to 5, second; Dixie, 25 to 1, third. Time, 1:09.

Second race, 1 mile 70 yards—Lobengrin, 105 [McCahey], 8 to 5, won; Tay Pay, 11 to 5, second; Stentor, 9 to 2, third. Time, 1:47 3-5.

Third race, ¾ mile handicap—Leochares, 113 [McCabe], 3 to 5, won; Isidore, 4 to 1, second; Mr. Spees, 5 to 1, third. Time, 1:14 4-5.

Fourth race, Knickerbocker handicap, 1¼ miles—Surprising, 115 [Buxton], 7 to 5, won; Punch Bowl, 11 to 5, second; Charlestonian, 8 to 5, third. Time, 1:56 4-5.

Fifth race, ¾ mile—Vaillant, 110 [Neylon], 12 to 1, won; Margaret Meise, 5 to 1, second; King Chilton, 18 to 5, third. Time, 1:17.

Sixth race, 1¼ miles—Reno, 108 [Troxler], 6 to 5, won; Be, 13 to 5, second; Paton, 9 to 5, third. Time, 1:54 3-5.

M'LOUGHLIN REGAINS CUP IN LONGWOOD NET FINALS.

Boston, Mass., July 29.—The custody of the fifth Longwood bowl, famous as a tennis singles trophy, was regained today by Maurice E. McLoughlin of San Francisco after a brief and uninteresting match with the holder, William M. Johnston, also of San Francisco. McLoughlin needs another victory to obtain permanent possession of the trophy. He won a leg two years ago, but defaulted last year to Johnston.

Johnston handled McLoughlin's cannon ball service as well, if not better, than either Williams or Murray, but he was weak at the net when he dashed in, and lacked the strength of Murray to drive from the base lines. At no time in the match was McLoughlin pushed nearly as hard as in his contests with Murray and Williams. Score:

McLoughlin	4	2	8	7	4	2	6	0	4	5—37—6
Johnston	2	4	6	5	1	4	4	4	1	3—34—4
McLoughlin	4	2	8	6	5	2	4	5	4	6—40—6
Johnston	1	4	6	4	3	4	2	7	1	4—36—4
McLoughlin	4	1	6	4	4	4				5—28—6
Johnston	6	4	4	1	1	0				3—13—1

FOREIGN HORSES ARRIVE.

Jefferson Livingston, the Chicago manufacturer, has received word of the safe arrival in New York of the horses bought abroad for him by Phil Chinn. The purchases include: First Venture [2], by Ian-Marlborough Dutchess; First Fiddle [3], by Plotsam-Reams; Longfellow [3], which started nine times in 1914 and won seven of these starts; Royal [3], by Your Majesty, and the following yearlings: Colin II., by Keene's American champion, Colin; Wuffy Cockaure II., Sir Harry, Land League, and Santry.

Livingston is credited with having the highest priced stable of racing horses in this country.

Too Rough for Cup Races.

Lake George, N. Y., July 29.—Rough water this afternoon caused the postponement until tomorrow of the three days' series of motorboat races for the championship of North America and the gold cup of the American Power Boat association. An early forenoon shower was succeeded by fair weather, but unfavorable conditions necessitated postponement.

AN Ide Silver Collar
Ide, P. Ide & Co., Ridan, Troy, N. Y.

GERMANS VS. ANTIPODEANS DRAW FOR DAVIS MATCHES.

Pittsburgh, Pa., July 29.—The drawings for the semi-final match for the Davis cup, which will be played on the courts of the Allegheny Country club tomorrow, Friday, and Saturday between the Germans and Australasian teams, were made today. In the singles tomorrow N. F. Brookes of the Australasian team will meet Otto Froitzheim of the German team and A. F. Wilding will meet Oscar Kreutzer. Brookes and Wilding will oppose Froitzheim and Kreutzer in the doubles on Friday. Saturday afternoon Brookes will play Kreutzer and Wilding will meet Froitzheim.

SURPRISES MARK TENNIS TOURNEY

Gardner Defeats Burdick and Weber Beats Hayes in Western.

L. H. WAIDNER HURT.

BY JEWETT E. RICKER JR.

[Vice President Western Lawn Tennis Assn.]

Surprises marked the play in the twenty-seventh western tournament at the Onwentsia club of Lake Forest yesterday when two of the favorites for first honors were eliminated from the contests.

The first to be removed was Ralph R. Burdick, runner-up in the recent Illinois state tournament, who fell prey to the remarkable come back of Paul E. Gardner, the Onwentsia club player, 6—3, 6—4.

The second was Walter T. Hayes, five time Illinois state champion and former national clay court title holder, who was defeated by Jerry Weber, holder of most of the western interscholastic titles, 1—6, 6—2, 6—3.

Gardner Back in Form.

Gardner in his match with Burdick showed that he had completely regained his old time form and played magnificent tennis. His drives were beautifully placed and had a wealth of power behind them, while his service was even better than usual. He played an aggressive game and made few errors. His passing strokes were accurate and his old cross court drive was working with great efficiency.

Burdick, one of the best net players in the west, found it next to impossible to occupy this position against Gardner's drives and was kept on the defensive throughout the match. The first set was close, but Gardner always had it well in hand. In the second the Onwentsia man led at 5—2, but Burdick braced and took two games before the former ran out at 6—4, taking the match in straight sets, 6—3 and 6—4.

Hayes Upset by Weber.

The defeat of Hayes was sensational. Winning the first set at 6—1, it seemed as if he had Weber on the run. The Wanderers' player rallied splendidly, however, in the second session, and, driving a ball that had a high bounce, soon had the ex-Illinois champion on the defensive. He played most of his shots directly at Hayes, and as the court was hard the latter found difficulty in getting in proper position for his returns, owing to the unusual height of the bounds.

Alex Squair faced the Japanese player, H. Mikasil, and won rather easily in straight sets at 6—0, 6—3. The little man of the rising sun, however, made some wonderful returns, scoring a placed shot while on his back on one occasion.

Waidner Forced to Quit.

The Waidner-Winston match, which was looked forward to as one of the features of the afternoon's play, had an unfortunate ending when Waidner sprained a tendon in his leg, forcing him to default after one set had been played. The original injury occurred in a practice match between Waidner and Church in the morning, but little was thought of it until Waidner attempted to run after a difficult shot in his match with Winston. Then the tendon snapped again and the former Northwestern champion was forced to retire from play.

All of the other favorites came through as expected, Powell, Armstrong, Forstall, Byford, Wright, and Adoue scoring easy wins against their opponents and coming through to the third round.

The first rounds of the women's singles and doubles were played off during the day and much headway was made in these events. Miss Mary Browne, national champion, signalized her appearance by winning two matches in easy style, while Miss Neely, Mrs. Williams, Mrs. Beard, and Miss Davis all had rather easy contests.

Grand Rapids Summaries

2:12 pace; purse, $1,050; three in five:

Ruby K., b. m., by Willis O'Neill [McDevitt]	1	6	1	1
Frank Patch, br. h. [Cox]	5	1	2	4
Gilbert M., b. g. [Shadeline]	3	5	7	2
Sellers D., b. g. [Garrison]	4	3	4	3

Lelia Patchen, Nellie Temple, and Fillmore Dillon finished as named. Shadeline distanced in fourth heat.

Time—2:08¼; 2:10¼; 2:08¼; 2:07.

2:10 pace; purse, $1,050; three in five:

Peter Revere, b. s., by Peter the Great [Garrison]	1	1	1	
Walnut Grove, blk. h. [Ruthven]	4	3	2	
Rastus, br. g. [McDonald]	2	8	8	
Tillie Tipton, b. m. [Murphy]	3	2	5	

Constance Mabel, Dwight Logan, and Don Patch finished as named. Cheo B. distanced in first heat.

Time—2:08¼; 2:08¼; 2:04¼.

2:14 trot; M. & M. stake, $10,000; three in five:

Peter Scott, b. h., by Peter the Great [Cox]	2	3	1	6	3 1
Lassie McGregor, b. m., by Jay McGregor [Murphy]	7	8	5	1	1 2
Linda Wrona, b. m., by McAdams [McDevitt]	9	1	7	4	4 2
McCloskey, br. h. [McDonald]	3	7	2	7	2 dr
Mahomet Watts, b. h. [Snow]	4	4	4	2	ro
King Clansman, br. h. [McMahon]	5	2	3	3	ro
The Guide, b. h. [Geers]	6	6	6	5	ro
Margaret Druten, b. m. [Dickerson]	6	5	8	dr	
Rythmell, blk. m. [Shanks]	1	ds			
Hazel Laing, ch. m. [Andrews]	ds				

Time—2:09¼; 2:05¼; 2:07¼; 2:09¼, 2:10; 2:14¼.

2:20 trot; purse, $1,050; three in five:

Barney Gibbs, br. g., by Prodigal [Geers]	1	1	1	
Mr. Forbes, b. h. [Snow]	2	3	2	
Blue Feather, b. h. [Cox]	3	7	3	
Kate, ch. m. [Milloy]	8	2	6	

Brook King, Lasciatanis and Fancy Harkaway finished as named. Barbara Overton and Kongo distanced in first heat.

Time—2:11¼; 2:13¼; 2:12.

Summary of Matches.

MEN'S SINGLES.

Second round—Logan beat Robertson, 8—2, 6—0; Crandall beat Belden, 6—2, 6—3; Squair beat Milmaine, 6—0, 6—3; Winston beat Waidner, 8—4, default; Hayes beat O'Brien, 6—0, 6—2; Armstrong beat Foster, 6—0, 6—2; Forstall beat Roder, 6—2, 6—1; Byford beat Weadley, 6—1, 6—2; Wright beat Ball, 6—2, 6—3; Turvey beat Orme by default; Adoue beat Gross, 6—2, 6—1.

Third round—Gardner beat Burdick, 6—3, 6—4; Weber beat Hayes, 1—6, 6—3, 6—3; Adoue beat Turvey, 6—1, 6—3.

MEN'S DOUBLES.

First round—Rogers and Young beat McCormick and Davis, 6—4, 6—2, 4—6, 6—2; Rockwell and Howard beat Powell and Gardner by default; Crandall and Tuttle beat Robertson and partner by default.

Second round—Spence and Conger beat Lindauer and Bistherwick, 6—2, 6—4, 6—3; Powell and Gardner beat Rockwell and Howard by default; Squair and Forstall beat Crandall and Tuttle, 6—0, 6—3, 6—4; Green and Weber beat Mann and Williams, 6—0, 6—3, 6—0; Byford and Burdick beat Cushing and Swift, 6—1, 6—2, 6—2; Reeves and Neeves beat Van Arsdale and Robertson by default; McKay and Washburne beat Mann and Martin by default. Whipple-Church and Mathey beat Spence and Conger, 6—1, 6—2, 6—1.

WOMEN'S SINGLES.

First round—Miss Mary Browne beat Miss Emily Foresman, 6—1, 6—0; Miss Hires beat Miss Alice Miller, 6—0, 6—3, 5—7; Miss Neely beat Miss Cummins, 6—0, 6—0; Mrs. Cudahy beat Mrs. Coburn, 6—1, 6—0; Mrs. R. H. Williams beat Miss Hoes, 6—1, 6—0.

Second round—Miss Charles beat Mrs. McNeil, 6—1, 6—4; Miss Browne beat Miss Brewer, 6—0, 6—2; Miss Neely beat Mrs. Miller, 6—0, 6—0; Mrs. Adams beat Miss Foresman, 6—0, 6—1; Mrs. Beard beat Miss Tuttle, 6—0, 6—1.

WOMEN'S DOUBLES.

First round—Miss Miller and Mrs. McNeil beat Miss King and Miss Cummings, 6—1, 6—1; Miss Maxey and Miss Miller beat the Misses Foresman, 6—0, 6—1; Miss Browne and Mrs. Williams beat Miss Griffith and Mrs. Chapin, 6—1, 6—2; the Misses Charles beat Miss Emily Russell and Miss Clow, 6—3, 6—1; Mrs. Beard and Miss Stetzer beat Miss Tuttle and Miss Farnsworth, 6—1, 6—1; Miss Voorheis and Miss Genesch beat Mrs. Coburn and Miss Davis, 6—0, 6—4; Mrs. A. S. Peer and Miss Hires beat Miss Jean Morton and Miss Adsit, 6—1, 6—1.

SIX HEATS FAIL TO SHOW WINNER

M. and M. Stake at Detroit Meeting Desperately Contested Event.

DARKNESS ENDS RACE.

Detroit, Mich., July 29.—Six heats, four of them as desperately fought miles as ever were witnessed, failed to decide the Merchants and Manufacturers' stake, topliner on today's grand circuit program, and the race went over to tomorrow, when three heat winners will go to a finish.

When darkness put an end to the struggle, two horses had won two heats each and another one. The winner of the first heat was distanced the second time out. Three races were completed, two in straight wins and the other after four heats.

First Heat to Rythmel.

Opening the M. & M., Rythmel, scoring fourth from the pole, shot to the front and led all the way with Peter Scott, Mr. Closkey, Mahomet Watts, and King Clansman contending every foot. Rythmel was a trifle slow starting the second round and broke at the first turn. He ran a quarter of a mile, and was far back of the distance flag when Linda Wrona flashed under the wire a winner, Devitt got away well and kept his mount in front all the way. King Clansman kept Peter Scott, who was a nose head of Wrona at the end.

Linda Wrona led to the half in the third heat, then Peter Scott rushed into a ½ lengths lead. McCloskey and King Clansman came strong in the stretch, but couldn't quite reach.

Peter Scott Quits.

In the fourth heat Peter Scott showed in front until well down the stretch. He quit when challenged by Lassie McGregor, and dropped back to sixth place. Mahomet Watts, King Clansman, Linda Wrona, and The Guide showed wonderful speed nearing the wire, and five horses were well bunched when the line ended.

Only heat winners were eligible to start in the fifth mile, but through an oversight of the Judges McCloskey was permitted to go away with Peter Scott, Lassie McGregor, and Linda Wrona. Lassie McGregor took this mare rather easily. But when McDonald drove McCloskey from the rear and then captured the sixth heat Cox objected. After a long discussion the protest was allowed, and the seven starters were placed as they finished behind McCloskey. This gave Peter Scott the heat with Linda Wrona second and Lassie McGregor third. The race then was postponed.

Linda Wrona Breaks Record.

The record for the stake, which previous to this year was for 2:04 class horses, was broken by Linda Wrona in the second heat when she did the mile in 2:05¾. The previous mark, 2:06¼, was made by Genesta Girl in 1907.

Ruby K. won three of the four heats in the 2:12 pace without much trouble. She suffered interference in the second heat and finished back of the flag but was placed eighth.

MANNHEIM CHESS RESULTS.

MANNHEIM, July 29.—In the eighth round of the international chess tournament today Janowski, Alechine, Tarrasch, Bruyer, Fahrni, Reti, and Spielmann won from Flamberg, Carls, Mieses, Post, Duras, John and Rosenbow, respectively. Marshall drew with Fleischer and the Vidmar-Krueger game was postponed. The leading scores: Alechine and Spielmann, 6½; Vidmar, Breyer, Marshall, and Reti, 5; Janowski and Tarrasch, 4½.

Every pipe's a jimmy pipe if it's packed with P. A.

P. A. jams joy in jimmy pipes

YOU never smoked tobacco in your life that hits your taste and punches in satisfaction like Prince Albert. It's the high spot any old way you hook it up, via a jimmy pipe or rolled into a makin's cigarette! You never did roll a cigarette that can compare with P. A. makin's, because no other tobacco ever was like it. Just got the "more-ish" earmarks in every puff, because the patented process cuts out the bite.

PRINCE ALBERT

the national joy smoke

Men everywhere smoke P. A. in a pipe and rolled into cigarettes. Wise up that it is the goods—signed, sealed, delivered! Or you can lay a bet it wouldn't hit the fancy of such a bunch of red-blooded men.

Sooner you lay a dime against a tidy red tin of P. A. sooner you'll *get yours!* It's simply a question of time when you'll sit on the P. A. band wagon and sound the cymbals! Get it off your mind and let some P. A. sunshine into your system!

Prince Albert is sold all along the line. Beat it around the corner and *get yours.* Because it's a bad noise to tease your smokappetite so. Toppy red bags, 5c (handy for rolling 'em); tidy red tins, 10c; also handsome pound and half-pound humidors.

The Best Way Is to Speak Up and Get the Thing Off Your Mind.

where.

HEATS FAIL SHOW WINNER

d M. Stake at Detroit eeting Desperately Contested Event.

KNESS ENDS RACE.

t, Mich., July 29.—Six heats, four as desperately fought miles as re witnessed, failed to decide the ts and Manufacturers' stake on today's grand circuit program. race went over to tomorrow, ree heat winners will go to a fin-

darkness put an end to the struggle horses had won two heats each ther one. The winner of the first s distanced the second time out. aces were completed, two in wins and the other after four

irst Heat to Rythmel.

g the M. & M., Rythmel, scoring rom the pole, shot to the front E the way with Peter Scott, Mc- Mahomet Watts, and King n contending every foot. Ryth- a trifle slow starting the second nd broke at the first turn. She arter of a mile, and was far back istance flag when Linda Wrona under the wire a winner. Mo- ot away well and kept his mare in the way. King Clansman lapped cott, who was a nose back of t the end.

Wrona led to the half in the third en Peter Scott rushed into a str ead. McCloskey and King Clans- e strong in the stretch, but quite reach.

Peter Scott Quits.

fourth heat Peter Scott showed until well down the stretch. He challenged by Lassie McGregor, and ack to sixth place. Mahomet Watts sman, Linda Wrona, and The Guide onderful speed nearing the wire, and e were well bunched when the heat

t winners were eligible to start the but through an oversight of the Closkey was permitted to go away r Scott, Lassie McGregor, and Linda Lassie McGregor took this round dly. But when McDonald drove Mc- om the rear and then captured the t Cox objected. After a long dis- e protest was allowed, and the other ere placed as they finished behind. This gave Peter Scott the heat, a Wrona second and Lassie McGregor race then was postponed.

a Wrona Breaks Record.

rd for the stake, which previous to as for 2:24 class horses, was broken Wrona in the second heat when she ile in 2:06¼. The previous mark, s made by Sonoma Girl in 1907. won three of the four heats in the without much trouble. She suffered e in the second heat and finished e flag but was placed eighth.

HEIM CHESS RESULTS.

EIM, July 29.—In the eighth round ternational chess tournament today Alechine, Tarrasch, Breyer, Fahrt, Spielmann won from Flamberg- es, Post, Duras, John and Bogojo- ctive). Marshall drew with Torto- l the Vidmar-Krueger game was The leading scores: Alechine and 6½; Vidmar, Breyer, Marshall, and nowski and Tarrasch, 4½.

joy
ipes
n your life that hits sfaction like Prince old way you hook a makin's cigarette!
compare with P. A. as like it. Just got the e the patented process
BERT
smoke
pipe and rolled into oods—signed, sealed, ouldn't hit the fancy
red tin of P. A. sooner uestion of time when d sound the cymbals! e P. A. sunshine into
e line. Beat it around use it's a bad noise to Toppy red bags, 5c l tins, 10c; also hand-

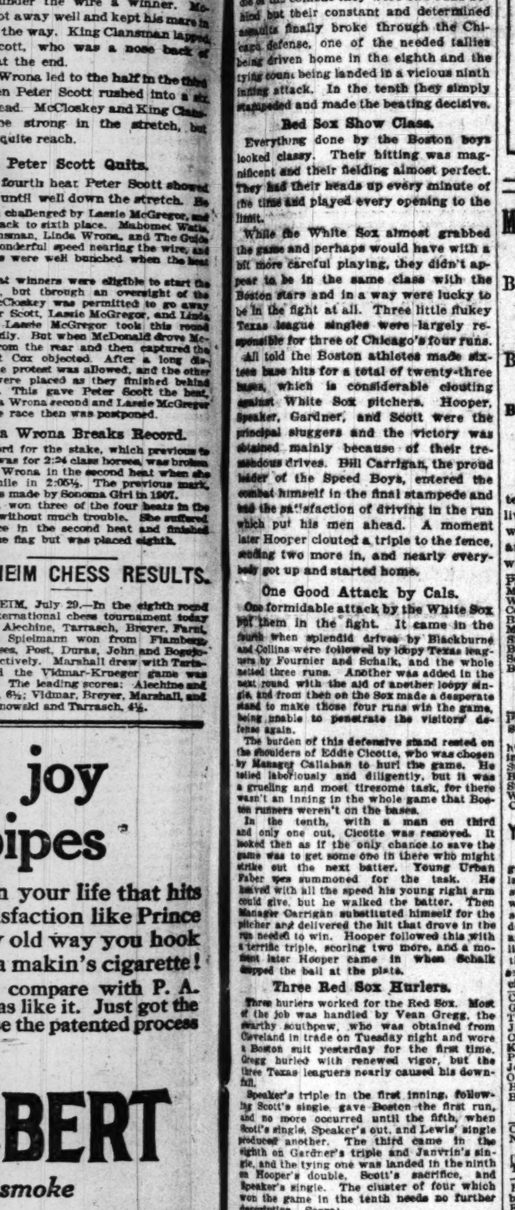

RED HOSE ATTACK SENDS WHITE SOX TO DEFEAT, 8 TO 4

High Geared Speed Boys Battle Uphill Until Ninth, Then Win in Tenth.

LOOK LIKE CHAMPIONS

BY JAMES CRUSINBERRY.

The high geared Boston Red Sox whaled the ball to the distant parts of Comiskey park yesterday and gave the White Sox a decisive beating, although they had to come from behind and drag the game out of the fire. The final score was 8 to 4, the verdict coming in the tenth inning when the Speed Boys clouted in four runs.

From manager to bat boy the Boston crew looked like champions. In the middle of the combat they were two runs behind but their constant and determined assaults finally broke through the Chicago defense, one of the needed tallies being driven home in the eighth and the tying runs being landed in a vicious ninth inning attack. In the tenth they simply stampeded and made the beating decisive.

Red Sox Show Class.

Everything done by the Boston boys looked classy. Their hitting was magnificent and their fielding almost perfect. They had their heads up every minute of the time and played every opening to the limit.

While the White Sox almost grabbed the game and perhaps would have with a bit more careful playing, they didn't appear to be in the same class with the Boston stars and in a way were lucky to be in the fight at all. Three little flukey Texas league singles were largely responsible for three of Chicago's four runs.

All told the Boston athletes made sixteen base hits for a total of twenty-three bases, which is considerable clouting against White Sox pitchers. Hooper, Speaker, Gardner, and Scott were the principal sluggers and the victory was obtained mainly because of their tremendous drives. Bill Carrigan, the proud leader of the Speed Boys, entered the combat himself in the final stampede and had the satisfaction of driving in the run which put his men ahead. A moment later Hooper clouted a triple to the fence, scoring two more in, and nearly everybody got up and started home.

One Good Attack by Cals.

One formidable attack by the White Sox put them in the fight. It came in the fourth when splendid drives by Blackburne and Collins were followed by loopy Texas leagues by Fournier and Schalk, and the rally netted three runs. Another was added in the next round with the aid of another loopy single and from then on the Sox made a desperate stand to make those four runs win the game, being unable to penetrate the visitors' defense again.

The burden of this defensive stand rested on the shoulders of Eddie Cicotte, who was chosen by Manager Callahan to hurl the game. He toiled laboriously and diligently, but it was a grueling and most thankless task, for there wasn't an inning in the whole game that Boston runners weren't on the bases.

In the tenth, with a man on third and only one out, Cicotte was removed. It looked on as if the only chance to save the game was to get some one in there who might strike out the next batter. Young Urban Faber was summoned for the task. He heaved with all the speed his young right arm could give, but he walked the batter. Then Manager Callahan substituted himself for the pitcher and delivered the hit that drove in the run needed to win. Hooper followed this with a terrific triple, scoring two more, and a moment later Hooper came in when Schalk dropped the ball at the plate.

Three Red Sox Hurlers.

Three hurlers worked for the Red Sox. Most of the job was handled by Vean Gregg, the shifty southpaw, who was obtained from Cleveland in trade on Tuesday night and wore a Boston suit yesterday for the first time. Gregg hurled with renewed vigor, but the three Texas leaguers nearly caused his downfall.

Speaker's triple in the first inning, following Scott's single, gave Boston the first run, and no more occurred until the fifth, when Scott's single, Speaker's out, and Lewis' single produced another. The third came in the eighth on Gardner's triple and Janvrin's single, and the tying one was landed in the ninth on Hooper's double. Scott's sacrifice, and Speaker's single. The cluster of four which won the game in the tenth needs no further description. Score:

CHICAGO.

	AB	R	BH	TB	BB	SH	SB	PO	A	E
Weaver, ss	2	0	1	1	0	0	0	1	2	1
Berger, ss	3	0	1	1	0	0	0	1	2	0
Blackburne, 2bs	2	1	0	0	1	0	0	4	4	0
Dammitt, lf	4	0	1	1	0	1	0	2	1	0
Collins, rf	5	1	1	3	0	0	0	1	0	0
Fournier, 1b	4	1	2	2	0	0	0	13	1	0
Bodie, cf	4	0	1	1	0	0	0	3	0	0
Schalk, c	4	0	1	1	0	0	0	3	3	1
Alcock, 3b	4	0	1	1	0	0	0	2	3	0
Cicotte, p	4	0	0	0	0	0	0	1	2	0
Faber, p	0	0	0	0	0	0	0	0	0	0
Totals	37	4	10	13	2	1	2	30	20	3

BOSTON.

	AB	R	BH	TB	BB	SH	SB	PO	A	E
Hooper, rf	6	2	3	6	0	0	0	3	0	0
Scott, ss	5	1	2	2	0	0	0	2	3	0
Speaker, cf	5	0	3	5	1	0	0	2	0	0
Lewis, lf	3	0	1	1	1	1	0	1	0	0
Gardner, 3b	5	1	2	4	0	0	0	1	2	0
Yerkes, 2b	2	0	0	0	0	0	0	1	3	0
*Henriksen	1	0	0	0	0	0	0	0	0	0
Janvrin, 2b	2	1	2	2	0	0	0	2	2	0
Hoblitzel, 1b	4	0	0	0	0	0	1	17	0	0
Thomas, c	2	1	1	1	3	0	0	2	3	0
Leonard, p	0	0	0	0	0	0	0	0	1	0
Gregg, p	2	0	0	0	0	0	0	0	1	0
**Reed	1	0	1	1	0	0	0	0	0	0
Bedient, p	0	0	0	0	0	0	0	0	0	0
Carrigan, c	1	1	1	1	0	0	0	7	0	0
Totals	39	8	16	23	5	1	2	39	13	0

*Batted for Yerkes in fifth.
**Batted for Gregg in eighth.

Chicago	0	0	0	0	0	0	0	0	4—4
Boston	0	0	0	1	0	0	0	0	4—8

Two base hits—Fournier, Hooper. Three base hits—Speaker, Collins. Gardner. Hooper. Struck out—By Cicotte [Lewis, Henriksen]; by Greg [Collins, Cicotte, Blackburne]. Based on balls—Off Cicotte, 4; off Gregg, 2; off Faber, 1. Double play—Berger-Blackburne-Fournier. Hits—Off Gregg, 8 in 7 innings; off Cicotte, 14 in 8 1-3 innings; off Bedient, 1 in 2 innings. Time—2:23. Umpires—Chill and Hildebrand.

NOTES OF THE SOX.

The same teams will resume warfare today.

Carrigan inserted pinch hitters at three stages of the game. Two of them made good with it.

Joe Wood watched the game from the stand. He is out of commission at present with a sore arm and may not work in the series here.

Speaker tried to stretch his single of the seventh to a double. The ball was close to the last foul line, but a swell bit by Dammitt nailed the Speed Boy at second.

Janvrin replaced Yerkes after Henriksen batted for the latter in the fifth. Janvrin then played an important part in winning the game, driving in a run in the eighth and starting the tenth inning rampage with a single.

Collins prevented the score being tied in the eighth by a sharp bit of fielding. With Janvrin on second and two out, Rabg batted for Gregg and singled to right. Collins ran in, scooped up the ball, and shot Janvrin dead at the plate.

Weaver was hit over the eye with the ball when Schalk shot a nasty bounder to him in the fourth as Yerkes was stealing. Berger took the shortstop job for the balance of the game. Buck had a black eye, but expected to be on the job today.

A CITY EDUCATION AND RURAL KNOWLEDGE.

MACKS BLANK ST. LOUIS, 6-0

Bat Wellman and Leverenz at Opportune Times.

BENDER PUZZLE ON SLAB.

Browns Unable to Clout Ball When Bingles Mean Tallies.

St. Louis, Mo., July 29.—St. Louis batters could do nothing with Bender's delivery when hits would have meant runs, while Philadelphia pounded Wellman and Leverenz at opportune moments and won, 5 to 0. Score:

Philadel'a.	R	H	P	A	St. Louis.	R	H	P	A
Murphy, rf	0	2	3	0	Hileward, 2b	0	0	1	2
Walsh, lf	0	2	0	0	Shotton, cf	0	1	2	0
Collins, 2b	2	0	3	3	Pratt, 2b	0	0	2	2
Baker, 3b	4	0	1	1	G. Wh'r, rf	0	0	0	0
McInnis, 1b	1	1	7	1	Leary, 1b	0	2	9	0
Strunk, cf	1	1	1	0	Williams, rf	0	2	1	0
Barry, ss	0	0	1	3	Lavan, ss	0	0	2	3
Schang, c	0	1	5	2	Agnew, c	0	0	5	0
Bender, p	0	0	1	0	Cronin, c	0	0	1	1
					Wellman, p	0	0	0	2
					Leverenz, p	0	0	0	0
Totals	8	7	27	9	Totals	0	4	27	12

Philadelphia	1	0	0	0	0	2	0	2	0—5
St. Louis	0	0	0	0	0	0	0	0	0—0

Errors—Pratt [2], Leary, Cronin. Two base hits—Schang, Williams. Three base hit—Wellman, in seven innings. Sacrifice hit—Strunk. Stolen bases—Collins, Barry. Balk—Wellman. Bases on balls—Off Wellman, 3; off Bender, 4. Struck out—By Bender, 5; by Wellman, 1. Wild pitch—Bender. Time—2:25. Umpires—Connolly and Dinneen.

YANKEES BEAT NAPS TWICE.

Cleveland, O., July 29.—New York won both games of today's double header from Cleveland, 6 to 2 and 10 to 6. Fisher pitched a steady game for New York in the first. Brown was hit freely in the second. The present series calls for seven games in four days, with double headers tomorrow and Saturday. Manager Birmingham, who was injured in a collision with Truesdale during practice before the first game, was put off the field in the second by Umpire Egan for disputing a decision. Scores:

Cleveland.	R	H	P	A	New York.	R	H	P	A
Graney, lf	1	1	3	0	Boone, 2b	1	2	1	3
Turner, 2b	0	1	3	3	Hartzell, rf	1	1	2	0
Jackson, cf	0	0	2	0	Cook, lf	0	1	1	0
Chapman, ss	0	1	4	3	Cree, cf	1	2	2	0
Kirke, rf	1	2	4	0	Mullen, 1b	0	0	15	0
Pasoid, 2b	0	0	2	0	Peck, ss	0	2	1	4
Johnston, 1b	0	0	7	1	Sweeney, c	0	0	5	1
O'Neill, c	0	0	8	2	Maisel, 3b	0	1	0	1
Hagerm'n, p	0	0	0	0	Fisher, p	1	0	0	2
Blanding, p	0	0	0	0					
Totals	2	6	27	11	Totals	6	7	27	16

Cleveland	0	1	0	0	1	0	0	0	0—2
New York	1	0	0	0	0	2	1	0	6—10

Errors—Turner, Chapman, Pasoid [2], O'Neill [2], Hartzell, Fisher. Two base hit—Boone. Three base hits—Graney, Cree. Sacrifice hits—Pasoid, Hartzell, Fisher, Johnston, Sweeney. Hits—Off Hagerman, 6 in 8 innings. Bases on balls—Off Hagerman, 9; off Blanding, 2; off Fisher, 2. Hit by pitcher—By Fisher, 1. Struck out—By Hagerman, 4; by Blanding, 1; by Fisher, 8. Time—2:10.

Cleveland	0	0	0	0	0	0	0	0	2—2
New York	3	0	2	3	0	0	0	1	1—10

Errors—Chapman, Pasoid, Peck. Two base hits—Kirke, Maisel, Brown, Cree. Three base hit—Graney. Sacrifice hits—O'Neill, Peck. Stolen bases—Peck. Hits—Off Bowman, 3 in 3 innings. Bases on balls—Off Bowman, 5; off Brown, 2. Hit by pitcher—By Blanding, 1; off Brown, 2. Struck out—By Blanding, 1; by Bowman, 1. Wild pitches—Blanding, Brown. Time—2:10. Umpires—Egan and Evans.

SENATORS BEAT TIGERS, 9-7.

Detroit, Mich., July 29.—Washington required the services of five pitchers to defeat Detroit, 9 to 7, in the opening game of the series. Washington twice took the lead, but finally rallied and held it, with Walter Johnson on the slab. Score:

Washington.	R	H	P	A	Detroit.	R	H	P	A
Moeller, rf	2	2	2	0	Bush, ss	2	2	0	1
Foster, 3b	1	1	1	1	Moriarty, 3b	1	0	1	3
Mitchell, 1b	1	2	13	1	Eush, cf	0	0	2	0
Gandil, 1b	1	1	12	0	Crawford, rf	1	0	0	0
Shanks, cf	0	0	1	0	Veach, lf	0	0	4	2
Morgan, 2b	0	1	2	3	Kavan'h, 2b	2	0	0	1
McBride, ss	1	1	4	2	Burns, 1b	0	0	9	0
Williams, c	0	1	7	0	Stanage, c	1	0	3	0
Ainsmith, c	1	1	3	0	Boehler, p	0	0	0	3
Shaw, p	0	0	0	0	Hall, p	0	0	0	0
Ayres, p	1	1	0	1	Dubuc, p	0	0	0	0
Bentley, p	0	0	0	0	Heitmann	0	1	0	0
Engel, p	0	0	0	0					
Johnson, p	0	0	1	0					
Totals	9	14	27	12	Totals	7	7	27	12

*Batted for Stanage in eighth.

Washington	2	0	0	0	1	0	0	0	6—9
Detroit	0	0	0	1	0	0	0	0	6—7

Errors—Morgan, Burns. Two base hit—High. Three base hits—Crawford. Hits—Off Mitchell, 5 in two and two-thirds innings; off Ayres, 1 in one and one-third innings; off Hall, 1 in two-thirds inning; off Dubuc, 1 in two-thirds inning; off Boehler, 11 in eight innings. Sacrifice hits—McBride, McKee, Gandil, Morgan, Joe Mc—McBride, Foster, Gandil, Morgan. Stolen bases—Foster, Gandil, Veach, Baisman, McBride, Ainsmith, Bush, High. Veach, Baisman. Double plays—McBride, Morgan and Gandil. Bases on balls—Off Shaw, 1; off Ayres, 1; off Johnson, 1; off Boehler, 3. Hit by pitcher—By Johnson, 1; by Boehler, 2. Struck out—By Ayres, 1; by Johnson, 1; by Boehler, 2; by Ayres, 1; by Bentley, 1; by Engel, 1. Passed ball—Williams. Time—2:27. Umpires—O'Loughlin and Sheridan.

Sox to Get Players Issues.

Dubuque, Ia., July 29.—(Special.)—Charles Comiskey today notified Manager Pinks of the Dubuque team he accepted to close a deal on Saturday for the purchase of Third Baseman Eddie Imlaw. Comiskey will be in Dubuque that day, the occasion of the dedication of the flagpole which he presented to the Dubuque athletic park.

Baseball Standings.

AMERICAN LEAGUE.

	W.	L.	Pct.		W.	L.	Pct.
Philadel'a	57	32	.633	CHICAGO	47	46	.505
Boston	52	41	.559	St. Louis	45	46	.495
Wash'ton	50	42	.543	New York	39	52	.429
Detroit	46	46	.511	Cleveland	39	53	.383

Yesterday's Results.

Boston	8;	Chicago	4
Philadelphia	5;	St. Louis	0
Washington	9;	Detroit	7
New York	6;	Cleveland	3
New York	10;	Cleveland	6

Games Today.

Boston at Chicago.	Wash'ton at Detroit.
N. York at Cleveland.	Phila. at St. Louis.

NATIONAL LEAGUE.

	W.	L.	Pct.		W.	L.	Pct.
New York	53	33	.616	Cincinnati	43	45	.467
CHICAGO	51	39	.567	Philadel'a	39	48	.448
St. Louis	51	42	.548	Pittsb'rgh	36	46	.442
Boston	49	45	.521	Brooklyn	36	49	.429

Yesterday's Results.

Boston	8;	Chicago	3
New York	1;	Pittsburgh	0
St. Louis	5;	Philadelphia	0
Cincinnati	3;	Brooklyn	5

Games Today.

Chicago at Philadelphia (2).	Cincinnati at New York.
Pittsb'gh at Brooklyn.	St. Louis at Boston.

FEDERAL LEAGUE.

	W.	L.	Pct.		W.	L.	Pct.
CHICAGO	53	33	.532	Buffalo	42	44	.488
Baltimore	48	40	.545	Kan. City	43	50	.462
Brooklyn	45	38	.542	Pittsb'rgh	37	49	.430
Indianap's	47	41	.534	St. Louis	38	53	.418

Yesterday's Results.

Chicago	4;	Buffalo	3
Baltimore	4;	Indianapolis	3
Brooklyn	4;	St. Louis	3
Kansas City	5;	Pittsburgh	3

Games Today.

Chicago at Buffalo.	Ind'polis at Baltimore
St. Louis at Brooklyn.	K. City at Pittsburgh.

The Break of the Game.

WHITE SOX.

THERE were about five breaks to yesterday's contest, but there was one mistake made by the White Sox which perhaps cost them the game.

In the fifth, Scott of Boston led off with a single. Instead of bunting, Speaker decided to swing. The result was a terrific smash right into Fournier's hands as he stood not more than four feet from first base. A shot to second base and a return shot to first would have meant a double play. But Fournier was so close to the bag that he couldn't resist the temptation to step on it and make sure of retiring Speaker, then take a chance on throwing the other man out at second. He retired Speaker all right, but his shot to second hit Scott in the back and he was safe. A single followed, sending Scott home. Without that run the White Sox would have won in the regulation nine innings.

CUBS.

Boston, Mass., July 29.—[Special.]—There were three Braves on the sacks and two out in the first when Leach and Sweeney allowed Deal's pop fly to drop between them. Two runs scored on the mixup and the break changed the whole course of the game.

Leach shouted for the ball and Sweeney stepped aside when he was camped under the sphere. The wind held the ball back and deceived Leach, who finally made a flying dive, but missed.

TINX.

Buffalo, N. Y., July 29.—[Special.]—With Chicago one run behind in the ninth, Tinker on first and none out, Jackson raised a tall fly to right center. Either Agler or Hanford could have caught it if the other had kept away, but it fell safe, letting Tinker to third, from where Farrell's single scored the tying run. If Jackson's fly had been caught there never would have been extra innings.

HARRIS BUYS ERBSTEIN CAR.

Charles Erbstein, who had two Marmon cars entered in the Elgin road races of Aug. 21-22, yesterday disposed of one of the machines to W. H. Harris, a local racing enthusiast. The car is the No. 31, winner of several Wig road and speedway races. Originally it was to have been driven at Elgin by Cyrus Patschke. After he had been signed to drive, however, Patschke's wife prevailed upon him to quit racing and Erbstein released him from his contract. Purchaser Harris announced yesterday that he would let the entry of the car stand.

BROOKFEDS WIN IN 18TH, 4-3

Hofman's Bingle Beats S'Louf eds in Long Game.

EVANS CLOUTS HOME RUN.

Victors Come from Behind, Tying Score in Ninth Round.

Brooklyn, N. Y., July 29.—Brooklyn won an eighteen inning game from St. Louis, 4 to 3. St. Louis had the game well in hand at the end of the sixth inning, but in the seventh, eighth, and ninth, the locals tallied three runs, one a homer by Evans, and tied the score. The game ended with two men out in the eighteenth, when Anderson scored on a single by Hofman. Brooklyn had twenty-two men left on base. The second game scheduled was not played. Score:

Brooklyn.	R	H	P	A	St. Louis.	R	H	P	A
Cooper, lf	1	2	4	0	Tobin, lf	0	0	2	0
Myers, 1b	0	0	8	0	W. Miller, rf	1	0	3	0
Olson, ss	0	0	1	5	Drake, cf	0	1	1	0
Shaw, cf	0	0	0	0	H. Miller, 1b	1	2	19	0
Anderson, rf	1	3	3	0	Boucher, 3b	1	1	2	4
Evans, rf	1	1	0	0	Ostrowski, ss	0	0	3	4
Hofman, 2b	0	1	7	2	Miese, 2b	0	0	3	5
Westerfil, 3b	0	1	2	6	Chapman, c	0	1	8	2
Holt, ss	0	0	2	3	Simonis, c	0	0	7	0
Land, c	0	2	12	2	Davenport, p	0	0	0	2
Marion, p	0	0	0	0	M. Brown, p	0	0	1	2
Houck, p	0	0	0	0					
McGraw, p	0	0	0	0					
Peters, p	0	0	1	5					
Totals	4	11	39	24	Totals	3	6	53	20

St. Louis	0	2	0	0	1	0	0	0	0	0	0	0	0	0	0	0	0	0—3
Brooklyn	0	0	0	0	0	1	1	1	0	0	0	0	0	0	0	1	0	1—4

Error—Peters. Home run—Evans. Two base hits—Hofman, Griggs. Stolen bases—Myers, Shaw, Hofman, Anderson (2), Evans. Bases on balls—Off Marion, 4; off Houck, 2; off Davenport, 5; off Brown, 6; off Peters, 4. Struck out—By Marion, 5; by Houck, 2; by McGraw, 1; by Davenport, 8; by Brown, 7; by Peters, 1. Umpires—Anderson and Van Sickle.

KAWFEDS BAG GAME, 5 TO 3.

Pittsburgh, Pa., July 29.—Kansas City defeated the Pitfeds in the third game of the series, 5 to 3. Rawlings, formerly of the Cincinnati Nationals, played shortstop for Kansas City. He put up a good game in the field and made a two bagger. Score:

Pittsburgh.	R	H	P	A	Kan. City.	R	H	P	A
Jones, lf	1	1	2	0	Gh'db'rnie, lf	1	1	3	0
Deahanty, rf	0	0	0	0	Rawlings, ss	0	2	2	4
Dake, 1b	0	0	7	1	Kenworthy, 3b	1	2	1	2
Lennox, 3b	1	1	2	1	Stovall, 1b	1	2	14	1
Bradley, lb	1	0	11	1	Kruger, cf	0	0	2	0
Lewis, cf	0	0	3	0	Goodwin, 3b	0	0	0	7
Holly, ss	0	0	2	2	Rawlings, ss	0	1	0	7
Berry, c	0	1	5	2	Enzenroth, c	1	1	3	1
Camnitz, p	0	0	0	2	Gilmore, p	0	0	1	3
Walker, p	0	0	0	0	Adams, p	0	0	0	0
Totals	3	4	27	10	Totals	5	10	27	17

Pittsburgh	0	0	0	0	0	0	2	1	0—3
Kansas City	0	0	0	0	2	1	0	0	2—5

Error—Holly. Two base hits—Chadbourne, Rawlings, Enzenroth. Three base hits—Kenworthy, Stovall. Stolen base—Berry. Bases on balls—Off Camnitz, 2; off Walker, 1; off Stone, 4; off Adams, 1. Struck out—By Camnitz, 1; by Walker, 2; by Stone, 1; by Adams, 1. Hits—Off Camnitz, 9 in 7 innings; off Stone, 3 in 7 innings.

TERRAPINS LAND IN TENTH.

Baltimore, Md., July 29.—Baltimore won in the tenth inning from Indianapolis, 4 to 3. The tenth tied the score in the fourth when he made his second home run of the series and sent in two runs ahead of him. Three hits and a sacrifice gave Baltimore the winning run. Score:

Baltimore.	R	H	P	A	Ind'n'polis.	R	H	P	A
Meyer, rf	0	2	1	0	Campbell, cf	0	1	3	0
Duncan, cf	0	2	2	0	Vitt'rgrift, ss	0	0	2	1
Simmons, lf	0	0	2	0	M'Kechnie, 3b	0	2	3	1
Swacina, 1b	1	0	12	2	Kauff, rf	0	1	1	0
Walsh, 3b	1	1	0	4	Carr, lb	0	1	9	0
Doolan, ss	0	0	1	4	Hannah'n, ph	0	0	1	0
Knabe, 2b	0	0	2	4	Kaiser, lf	0	0	4	0
Jacklitsch, c	1	2	8	0	Warren, c	0	0	7	2
Wilhelm, p	1	1	0	2	Kaiserling, p	0	0	0	2
*Chouinard	0	0	0	0					
Totals	4	11	30	16	Totals	3	5	26	14

*Ran for Jacklitsch in the tenth.

Baltimore	0	0	0	0	0	0	0	0	4—4
Indianapolis	0	0	0	0	0	0	0	0	3—3

Errors—Swacina, Knabe. Two base hit—Duncan. Home run—Evans. Stolen bases—Walsh, Kaiser. Bases on balls—Off Wilhelm, 4; off Kaiserling, 1. Struck out—By Wilhelm, 8; by Kaiserling, 1. Umpires—Geckel and Cross. Time—2:00. Attendance—8,000.

JUDGE HOLDS MARSANS CASE

St. Louis, Mo., July 29.—Representatives of organized baseball claimed a big victory in the legal battle with the Federal league when Judge J. H. Trieber in the United States District court here postponed until September 4 hearing on the St. Louis Federal league club's petition to have dissolved the injunction against Fernando Marsans, the Cuban outfielder who jumped from the Cincinnati Nationals.

The federal judge announced he would not try the case until he returned from his vacation, which would be some time between Sept. 7 and 15.

As the Federal league schedule closes early in October, it is considered doubtful if a decision will be given in time to permit Marsans playing again this season.

MAROONS TAKE GAME, 9 TO 5.

Errors in the early innings by the Carmen, Pirie, Scott baseball team enabled Coach Pat Page's summer ball players at the Midway to romp off with a contest at Stagg field yesterday, 9 to 5. After frequent sins of omission and commission the mercantile players tightened and staged several batting rallies, but the Maroons' lead was too great.

Libonati, a varsity player last spring, served up the game for the students in the fourth by shooting a triple with the bases loaded. Walsh, finally it was to have been driven at Elgin by Cyrus Patschke, a junior Chinese student, was sent in as a substitute by Coach Page and distinguished himself by scoring two runs. Score:

Chicago	0	0	1	4	1	2	0	1	0—9
Carson-Pirie	0	0	1	0	0	2	0	1	0—5

Batteries—Page and Marum; Love and Love.

REDS PLAY SIXTEEN ROUNDS

Long Battle Ends in Defeat of Brooklyn, 8 to 5.

SIX PITCHERS ON MOUND.

Thirty-one Players in All Take Part in Game.

Brooklyn, N. Y., July 29.—Cincinnati beat Brooklyn, 8 to 5, in a sixteen inning battle. Thirty-one players, including six pitchers, took part in the play. The Dodgers appeared to have the game

WHEAT TRADING ON SANER BASIS

Hysteria in Big Pit Dispelled by Calmer Views of Situation.

PRICES HAVE BIG DROP.

A calmer view of the international wheat situation was taken by traders yesterday and there was an absence of the hysteria which swept speculators off their feet the previous day. Declines running from 1 to 4½c were registered at the opening, reflecting the saner view of the situation, and at the close of the session prices were 4½@4¾c lower than the previous close. Early advices from abroad were a little more favorable, and the fact that Liverpool futures did not advance much more than half as much as they did the previous day checked the buying enthusiasm.

Later in the day anxiety was dispelled by the absence of any financial difficulties developing, all concerns passing the clearing house without trouble. Up to 11:30 a. m. there had been considerable worry over the situation. During the latter part of the session trade was along fairly normal lines.

Liverpool Spot Mart Firm.

Liverpool was 3½@3½d lower for futures, but spot prices were sharply higher and there was said to have been a big demand abroad for cargoes and parcels. Seaboard exporters, however, reported but little demand from the other side, and said that in some instances foreign buyers were trying to cancel their contracts. The shipping demand here improved a little on the decline, and some of the exporters reported the east more willing to buy again, although naturally the cash trade is in an unsettled condition.

Outside cash markets did not follow the advance in futures, and in the southwest there were heavy sales to arrive from the country. In fact, Kansas City has been buying wheat freely for several days. Receipts at primary points were 3,100,000 bu, or over 1,000,000 bu more than a year ago. Northwest receipts were 225 cars, compared to 126 cars a year ago, and the local run was 978 cars, with 611 cars inspected yesterday.

Foreigners Heavy Sellers.

Foreigners were credited with being the principal sellers early. They have been long wheat for some time, and for the last few days have been heavy sellers on the advances. All of the continental markets, with the exception of Berlin, were closed. The German market was 3½@ up. Russian news continues unfavorable, and Broomhall's weekly review of the foreign wheat situation was bullish, large requirements being predicted, with moderate crops in all countries outside of America indicated.

Rains and somewhat cooler weather were reported in the northwest, and in western Canada. There was some rains in southern Manitoba and at a few points in North Dakota. Crop advices from Canada were discouraging, and the northwest news was more bullish than otherwise. Minneapolis wheat stocks decreased 725,000 bu for four days. Clearances for the day were 734,000 bu wheat and flour.

Corn Trade Not Excited.

The corn trade was not much excited, opening irregular and holding firm most of the day, but toward the closing easing off, with resting quotations ¼c to ⅝@¾c lower. Liverpool did not reflect any great concern, prices there being 1¼@1½d lower. Argentine and Danubian offerings were reported light, and there was a good spot demand, but considerable realizing was reported at the English market. Rains over the corn belt were by no means general, a few showers only being reported in northern Kansas, southeastern Missouri, and at a few Nebraska points. Elsewhere conditions were fair and hot.

Receipts here were 161 cars, and the inspection yesterday showed 110 cars in. Receipts at western points were 587,000 bu, against 391,000 bu, a year ago. Bad reports were received from some of the best corn sections of Nebraska. Cramstock, Brosseau, and Bartlett-Frazier were buyers of corn. December was sold by Thomson-McKinnon and Logan-Bryan. Cash prices were not much changed, and there was a good demand, sales being 165,000 bu for shipment. Offerings from the country were reported light at all markets.

Oats Offerings Heavy.

Heavy selling by houses with country connections took the edge off the oats market, but on the short there was a little rush to buy, after which the tone became firmer. Cash houses were the selling. Cash prices were a little firm, the demand being moderate and sales 200,000 bu. Receipts here were 297 cars with 239 cars inspected yesterday. Western arrivals were 1,319,000 bu; last year, 783,000 bu. Country offerings were liberal. News from the northwest and from Canada was bullish, the advices from western Canadian points being extremely bullish.

Hog Products Irregular.

Provisions were irregular. July pork and ribs were strong, but after a show of firmness early the market flattened out and other products sold considerably lower. Selling was scattered, and the buying was indifferent. Trade generally was light. Cudahy interests were credited with buying early and later selling. Hog prices were steady to higher and there was a fair demand for cash products. Receipts here were 24,000, with 19,000 the estimate for today. Western receipts were 68,500, compared to 74,000 a year ago. Lard at Liverpool was 3d higher and meats were unchanged to 1s up. Receipts of products here were 71 cars and shipments were 127 cars.

Rye Active and Higher.

Rye met with a good demand and was 1c higher, with a sale of No. 2 at 70c. Receipts were 3 cars.

Barley was steady, with malting 51@56c; feed, 49@52c, and screenings, 35@49c. Receipts 20 cars.

Timothy seed was firm at $6.70 bid for September and $4.50@5.50. Clover seed was quiet at $10.00@14.00 for cash.

Duluth flax closed 3¼@4¾c lower, with cash on track $1.83¾; July, $1.83; October, $1.86½, and November, $1.87. Minneapolis was 4¾c lower at $1.83¾@1.84¾ for cash on track. Winnipeg closed 2¾@4¾c lower, with July $1.64½; October, $1.67, and November, $1.67¾.

AMERICAN GRAIN MARKETS.

MINNEAPOLIS, Minn., July 29.—Wheat opened 3c under yesterday's close, followed by an advance, but there was an easier tone. Receipts were 130 cars, as against 32 a year ago. WHEAT—July opened 95¾c; high, 96¾c; low, 94c; close, 94c. September opened 91@93c; high, 93c; low, 89c; close, 89¾c. Cash: No. 1 hard, $1.09¾; No. 1 northern, 95¾@99¾c; to arrive, 93¾@94¾c; No. 2 northern, 93¾@97¾c; No. 3 wheat, 91¾@94¾c. CORN—No. 3 yellow, 73@73½c. OATS—No. 3 white, 35@35½c. FLAX—$1.82¾@1.84¾. Flour was advanced 40c a barrel today with heavy buying for domestic consumption. Prices were: Fancy patents, $5.60; first clears, $4.75; second clears, $2.75; shipments, 57,500 bbls. BARLEY—46@52c. RYE—66@67c. BRAN—$19.50.

DULUTH, Minn., July 29.—LINSEED—On track, 81.88¾; to arrive, $1.86¾; July, $1.83; September, $1.84¾. WHEAT—On track: No. 1 hard, $1.09¾; No. 1 northern, 99¾c; No. 2 northern, 97¾@97¾c; No. 3 northern to arrive, 93¾c; July, 89½c; September, 91¾c. DURUM—On track: No. 1, 94c; No. 2, 92¾c; to arrive, No. 1, 94c; No. 2, 92¾c; July, 94c; September, 92¼c. OATS—On track, 35@35¾c; to arrive, 34¾c. RYE—On track and to arrive, 66@66½c. BARLEY—On track, 46@56c.

MILWAUKEE, Wis., July 29.—WHEAT—No. 1 northern, $1.03@1.04; No. 2 northern, $1.01@1.03; No. 3 hard winter, 89@90c. CORN—No. 2 yellow, 76@76½c; No. 3 white, 75c; No. 3 yellow, 75@75½c. OATS—Standard, 37¾@37¾c. RYE—No. 1, 68c. BARLEY—Malting, 53@56c; feed and rejected, 48@51c; Wisconsin specific. WHEAT—Futures: September, 89½; December, 91¾. CORN—September, 75½; December, 61c. OATS—September, 35½c; December, 37¾c.

ST. LOUIS, Mo., July 29.—Cash: WHEAT—Higher; track, No. 2 red, 87@88½c; No. 3 hard, 87½c. CORN—Higher; track No. 2, 75½@76c; No. 3 white, 75½c. OATS—Higher; track No. 2, 35½@36c; No. 3 white, 35c. RYE—Steady; 68c. Futures: WHEAT—Lower; July, 86c; September, 85c. CORN—Steady; July, 73½c; September, 73½c. OATS—Steady; July, 33½c; September, 34½c. FLOUR—Red winter patents, $5.50@5.60; extra fancy and straight, $5.20@5.40; hard winter, clears, $4.35@5.15.

KANSAS CITY, Mo., July 29.—Cash: WHEAT—Weak; higher; No. 2 hard, 82½@83c; No. 3, 82@83½c; No. 2 red, 82½@83c; No. 3, 81@82½c. CORN—Unchanged to ½c higher; No. 2 mixed, 74¼@75½c; No. 3, 73½@74c; No. 2 white, 78c; No. 3, 77@78c. OATS—Unchanged; No. 2 white, 37½@38½c; No. 2 mixed, 34½@34½c. RYE—Higher, 66@70c. HAY—Unchanged. Futures: WHEAT—July, 82¼c; September, 82c; December, 84½@85c. CORN—September, 70¾c; December, 59¼c. OATS—September, 33¼c.

NEW YORK, July 29.—FLOUR—Firmer; spring patents, $4.60@4.75; winter straights, $3.95@4.20; spring clears, $4.10@4.25. RYE—Firm. CORNMEAL—Steady. RYE—Firm. BARLEY—Steady. WHEAT—Spot, nominal; new No. 2 hard, 96¾ and new No. 2 red, 96¾c nominal c. i. f. New York. No. 1 northern Duluth, $1.09¾ and new No. 1 northern Manitoba, $1.04¾, nominal f. o. b. afloat. Futures lower under selling by cash houses and for foreign account; July, 88¾c; September, 90¾c. CORN—Spot, steady; No. 2 yellow, 83¾c c. i. f. to arrive. OATS—Steady; No. 2 white, 39¾c nominal c. i. f. to arrive. OATS—Heavy; standard, 37¾@37¾c; No. 3 white, 37¾@37¾c; No. 2 white, 38¾@38¾c. BARLEY—Malting, 56@58c. RYE—No. 1, 68c. BARLEY—Malting, 56@58c.

OMAHA, Neb., July 29.—WHEAT—No. 2 hard, 80¼@82¼c; No. 3 hard, 78¼@81¼c. CORN—No. 2 white, 74½@74½c; No. 3 white, 73½@73½c; No. 4 yellow, 70@70½c; No. 3 yellow, 69¾@70c; No. 4 white, 69@69½c. OATS—No. 3, 29@29½c; No. 4, 28½@28½c. OATS—No. 3 white, 34¼@34½c.

PEORIA, Ill., July 29.—CORN—Steady; No. 4 yellow, 72c; No. 3 mixed, 72½c; No. 6 mixed, 71½c; sample, 67@69c. OATS—Unchanged to ½c higher; No. 2 white, 35¼@35½c; standard, 34¾@35c; No. 3 white, 34¼@35c.

TOLEDO, O., July 29.—CLOVERSEED—Prime cash, $9.25½; October, and December, $9.87½. ALSIKE—August and December, $9.10. TIMOTHY—Prime cash, $2.95; September, $3.25; October, $3.20.

Liverpool Grain Market.

LIVERPOOL, July 29.—WHEAT—No. 1 Manitoba, 8s; No. 2, 7s 9¼d; No. 3, 7s 8¼d; October, 7s 5¼c; December, 7s 6¾d. CORN—Spot, nominal; practically none offered; futures, September 5s 8¼d. FLOUR—Winter patents 29s.

BOARD OF TRADE TRANSACTIONS.

RANGE OF ACTIVE FUTURES.

WHEAT.

	Open.	High.	Low.	Close Jul. 29	Close Jul. 28
July	88	90½	88	88	92¼
Sept	91⅛-88	91⅛	88	88	92⅝
Dec.	94-93	94¾	91	91	95⅞
May	98	99	95	95⅝	99

CORN.

†July	71	71⅜	71	71⅜	71
*July	74⅜	74⅜	73⅜	74	74¼
†Sep	72-71⅝	72-1⅛	70⅜	71-1⅛	71⅝
*Sep	71-70	71⅛	70	70	71
Dec.	.62-61⅝	62½	60⅝	61	61⅜

OATS.

July	36⅝	36⅞	35⅛	35⅞	37
Sept	.37-36⅝	37	35¾	35¾	36⅝
Dec.	.29¼-35⅞	30¼	37⅞	37⅞	38¼-⅝

PORK.

July	.22.95	23.35	22.95	23.25	22.95
Sept	.20.95	21.00	20.60	20.00	20.92½

LARD.

July	.10.20	10.20	10.05	10.05	10.15
Sept	.10.30	10.32½	10.05	10.12½	10.22½

SHORT RIBS.

July	.12.32½	12.40	12.27½	12.35	12.25
Sept	.12.10	12.10	11.87½	11.92½	12.07½

†Old. *New.

PRICES AT OUTSIDE MARKETS.

WHEAT.

	September—			December—	
	High.	Low.	Close.	High.	Low.	Close.
St. Louis	.91¼	87½	88	91¼	89¼	88⅝
Kas. City	.85¾	81¾	82	88½	84⅞	85
Minneap's	.93	89	89¾	94½	90½	91¼
Duluth	....98¼	91	91⅝	....	....	92¼
Winn'g	.*95⅝	91¾	92	94⅝	90⅜	91

CORN.

St. Louis	.72⅛	72⅝	72¾	61⅜	60½	60¾
Kas. City	.71	70⅜	70⅝	60	59	59⅝

OATS.

Winnipeg	.40⅝	39½	39½	....	....	....

*October.

GRAIN INSPECTION.

	Stand-ard.	2 or better.	No. 3.	Lower grades.	Total cars.
Winter wheat	..	478	444	45	967
Spring wheat	..	..	..	2	2
Mixed wheat	..	7	2	..	9
Corn	..	52	48	61	161
Oats	..	255	17	175	50	397
Rye	..	..	1	12	..	13
Barley	..	..	..	3	26	29
Totals	..	785	535	684	184	1,578

Loaded from unlicensed elevators: Wheat—No. 2 hard, 12 cars and 854,000 bu; No. 2 red, 125,000 bu. Corn—No. 2 yellow, 7 cars; No. 3 yellow, 12 cars; No. 4 yellow, 3 cars; No. 2 white, 2 cars; No. 3 white, 12 cars; No. 2 mixed, 8 cars; No. 3 mixed, 1 car; No. 4 mixed, 5 cars. Oats—No. 2 white, 3 cars; standard, 28 cars and 80,582 bu; No. 3 white, 16 cars; purified, 14 cars; clipped, 3 cars; No. 2 mixed, 3 cars. By lake and canal: Corn—No. 2 mixed, 2,207 bu. Oats—No. 2 white, 1,006 bu. From store: Wheat—No. 2 hard, 49,709 bu; No. 2 mixed spring, 11,916 bu. Corn—No. 2 mixed, 11,460 bu; No. 4 mixed, 33,980 bu.

DAILY BIDS AND OFFERS.

DAILY BIDS AND OFFERS.

	Bids—			Offers—		
	High.	Low.	Close.	High.	Low.	Close.
Wheat—						
Sept.	85	84	84⅝	86	91¼	94¼
Dec.	88	87½	87⅝	96½	95	98
Corn—						
Sept.	....70¼	69¾	70¼	72⅝	72	72⅝
Dec.	....60⅝	59⅜	60¼	63½	62	63¾
Oats—						
Sept.	....35⅞	35¼	35⅝	36⅜	36¼	36⅝
Dec.	....37¼	37¼	37¼	38¼	38	38½

WEEKLY BIDS AND OFFERS.

WHEAT.

	Bids.	Offers.
September	.81½	$1.10
December	.84¾	1.12

CORN.

September	.67¼	77

NEWS AND GOSSIP OF BOARD OF TRADE.

All of the local grain houses cleared their trades without trouble yesterday. The result was a more cheerful sentiment. Until it was known that all the houses passed the clearing house all right there was a good deal of anxiety, as many traders did not know exactly where they stood. There was considerable dissatisfaction expressed in regard to the present clearing house system. After weathering the panic of Tuesday it is not expected there will be any financial trouble among board of trade houses now, as it is believed the worst is over. Foreign political advices from reliable sources indicated that the war would be confined to Austria and Servia, late London messages saying Germany and Russia had reached a friendly understanding in regard to the situation.

Foreigners were credited with selling a big lot of wheat in the pit early yesterday and were supposed to have bought a little on the break. There was a better inquiry from the east for cash wheat after prices had worked lower, but the inquiry in general was slow and advices from the seaboard were to the effect that in some instances foreigners were trying to resell wheat at lower prices than it could be shipped from this side. This cancelling of contracts would be natural on such an advance, as dealers long the cash wheat would be inclined to take profits. There is little question that for once foreign speculators and cash men have made big money in American wheat markets. They were heavy buyers when our wheat was at the lowest figures on the crop and did not start selling until prices had a big rally.

B. W. Snow wired from Hillsboro, N. D., to Bartlett-Frazier: "I drove today on Minnesota side of the Red river. Wheat is better than on the North Dakota side. Cutting began today at Perley and will be general before close of week. Plenty of rust and rain late wheat might be damaged, but most of it is safely ahead of the rust. All grain in valley will show a shriveled sample, partly rust and partly premature ripening, but the yield will be close to an average.

"Oats show red rust badly and crop will prove light. Corn acreage large enough to be a factor and prospect could not be better. In best fields silk is dead and ears are hanging down, which is a record for the end of July."

Broomhall, in his weekly international wheat review, said: "It is obvious that supplies the coming season are not likely to be superabundant and the demand on a large scale and expected to continue so for the remainder of the season, and this demand is the largest ever recorded. Even admitting heavy American deliveries for cattle feeding and shortage of world's crops, it is believed here that much realising will develop if peace for mankind and prices would have a sharp reaction."

A few rains were reported in the St. Louis district and in northern Kansas, with light precipitation at a few Nebraska points. The rainfall, however, was local, and the greater part of the corn belt was dry, with high temperatures were a little lower. There were a few showers in southern Manitoba and the northern part of North Dakota.

Cash corn handlers report light offerings from the country and there appears to be a somewhat broader outlet east. Argentine corn is not so much of a factor as it was expected to be and sold higher values for other grains has stimulated a better inquiry. The sale of 200,000 bu Argentine corn was reported at New York yesterday at 68c.

Offerings of wheat from the country were liberal, but owing to the unsettled condition of the speculative market there was not much disposition on the part of local cash handlers to buy wheat at the advance. Relatively prices for cash wheat were a little easier. The southwest has bought a lot of wheat to arrive the last few days.

A special meeting of the directors was held before the opening yesterday to discuss the situation. A proposal was received from outside the directory asking that the board of trade be closed temporarily, but the proposition was squelched quickly by the directors, who were said to have been unanimously against such a procedure.

Cash sales here were light yesterday of wheat, but fair of coarse grains, sales reported being 10,000 bu wheat to mills, 165,000 bu corn, and 200,000 bu oats.

Kansas City cash wheat was 1@2c up, corn unchanged to 1c up, and oats unchanged. Omaha cash wheat was 2@3c up and corn ½c up to ½c off.

Deliveries on July contracts were: 30,000 bu wheat, 115,000 bu new and 25,000 bu old corn, 100,000 bu oats, 1,250 brls of pork, and 1,000 lbs of lard.

Estimated receipts for today: Wheat, 612 cars; corn, 110 cars; oats, 280 cars; rye, 3 cars; barley, 20 cars; hogs, 17,000 head.

There were reports from Pierce, Neb., in the heart of the corn belt there would not be half a crop of corn.

Sam Mincer will be connected with Kesner-Schwartz after Aug. 1.

Minneapolis wheat stocks decreased 723,000 bu for four days.

Charters were made for 350,000 bu wheat to Europe at 7½c.

December	.87⅛	88⅛	40b
	OATS.		
September	.34⅝	35	41½
December	.36⅛	36⅝	

PRIMARY MOVEMENT.

	Received— Wheat.	Corn.	Shipped— Wheat.	Corn.
	WESTERN.			
Chicago	1,879,000	294,000	161,000	218,000
Milw'kee	21,000	32,000	2,000	14,000
Min'p's	162,000	7,000	183,000	24,000
Duluth	75,000	.....	12,000	.....
St. Louis	337,000	66,000	171,000	29,000
Toledo	50,000	16,000	15,000	.....
Detroit	44,000	10,000	3,000	7,000
K. City	365,000	44,000	40,000	43,000
Peoria	18,000	29,000	37,000	13,000
Omaha	80,000	55,000	48,000	110,000
Ind'pls	25,000	24,000	7,000	7,000
Cinc'ti	44,000	10,000	19,000	18,000
Tot., bu	3,100,000	587,000	688,000	480,000
Last yr.	2,022,000	391,000	1,199,000	208,000
	EASTERN.			
New Yk	975,000	200,000	152,000	2,000
Boston	9,400	.....	8,000	.....
Phil'phia	277,000	35,000	94,000	.....
Bal'm're	234,000	3,000	.....	.....
New Or's	276,000	14,000	.....	3,000
Galv'ton	427,000	.....	421,000	.....
Tot. bu	1,683,000	252,000	675,000	5,000
Last yr.	106,100	24,000	465,000	53,000

CASH TRANSACTIONS.

FLOUR — Steady; winter wheat, straight, jute, new, $3.40@3.50; clear, jute, $3.10@3.20; spring wheat flour, special brands, $5.30; Minnesota patents, jute, $4.25@4.50; first clears, $3.60@3.80; second clears, $2.80@2.90; low grades, $2.60@2.70; white, $2.70@2.80; dark, $2.60@2.70.

WINTER WHEAT—Weak, ½c lower. Sales: In store: Mixed lots, 10,000 bu. Track: No. 3 red, 90@90½c; No. 2 red, 90½@91c; No. 3 hard, 89@90c; No. 2 hard, 89@90¼c. Illinois proportional billing: No. 4 red, 83c; No. 3 red, 89c; No 2 red, 89¾@91c; No. 3 hard, 88¾@90¼c; No. 2 hard, 89¼@90½c.

CORN—Irregular, ½c higher to ¼c lower. Sales: In store: Mixed lots, 163,000 bu. Track: Sample grade, 68¼@72¾c; No. 6 mixed, 72@73c; No. 4 mixed, 73@73¾c; No. 3 mixed, 73¼@75c; No. 2 yellow, 75c; No. 3 mixed, 74¼@75c; No. 2 yellow, 75¾@75¾c; No. 3 white, 77¼c Illinois proportional billing: No. 6 mixed, 73¾c; No. 4 yellow, 74c; No. 3 yellow, 75c; No. 2 mixed, 77c; No. 2 yellow, 75¼c; No. 6 white, 73¼c; No. 4 white, 77c; No. 3 white, 77@77¾c; No. 2 white, 77¾@78¼c.

OATS—Steady to ½c higher. Sales: In store: Mixed lots, 200,000 bu. Track: Sample grade, old, 34@34½c; No. 4 white, new, 35@35¼c old, 35@36¾c; No. 3 white, new, 35¼@36¼c; old, 35¾@37c; standard, new, 36¼c; old, 37@38c; No. 2 white, new, 37¼c; old, 38½c. Illinois proportional billing: No. 4 white, new, 35@35c; old, 35c; No. 3 white, 35¼@36c; old, 36¾@37c; standard, new, 36¼@36¾c; old, 37c; No. 2 mixed, new, 34¼c; No. 2 white, new, 37c.

RYE—Firm. Sales: Track: No. 2, 70c.

BARLEY—Steady. Sales: Free on board or switched: Screenings, 46@46½c; barley, 40½@52c.

HOG PRODUCTS—Steady. Cash lots: Mess pork, $23.25; lard, $10.05; short ribs, $11.87½@12.37½.

BEEF PRODUCTS—Quiet. Beef hams, $33.50@37.00; extra mess beef, $15.75@16.00; plate beef, $16.00@16.25; extra plate beef, $16.50@16.75; edible tallow, 6¼@7c; prime packers, 6¾@6¾c; No. I renderers, 5¼@6c; No. 2 packers, 5@5¼c; No. 2 country, 5¼@6¾c; oleo sterine, 7¼@7¾c; extra oleo oil, 8¼@8¾c; oleo stock, 7¾@7¾c.

GREASE—Quiet. Brown, 4½@4¾c; yellow, 5¼@6¼c; house, 4¾@4¾c; B white, 5¾@6¾c; A white, 6¼@6¾c; choice white, 6¾@6¾c.

HAY.

HAY—Steady. Receipts, 494 tons; shipments, 68 tons. Choice timothy, $19.00@20.00; No. 1 timothy, $17.00@18.00; No. 2 timothy, $14.00@15.00.

STRAW—Rye, $8.00@8.50; oat, $6.50@7.00; wheat, $6.00@6.50.

COFFEE AND SUGAR.

NEW YORK, July 29.—There was talk of closing the coffee exchange today in view of the gravity of early foreign news, but the step was not taken, and first prices showed large points decline. Confidence returned as the day progressed, however, and late foreign advices were so optimistic that active covering, Wall street and commission house buying developed, with the result that prices had a sharp upturn, closing unchanged to 6 points net higher. Sales 122,500 bags. July, 7.37c; August, 7.37c; September, 7.36c; October, 7.36c; December, 7.73c; January, 7.85c; March, 7.94c; May, 8.03c; Santos No. 4, 11¼c. Havre, 1¼@1¾c francs lower; Hamburg, 1¼@1 pfg. lower; Rio, 150 reis lower at 49@53. Brazilian receipts, 64,000 bags; Jundiai, 31,000 bags; Sao Paulo, 51,000 bags. Today's Santos cables reported as unquoted; futures 2000@400 reis lower. SUGAR—Raw steady; molasses, 2.61c; centrifugal, 3.32c; refined steady.

CHICAGO, July 29.—SUGAR—Following prices were quoted by wholesale dealers per 100 lbs: Cut loaf, H & E, $5.50; powdered, standard, $5.07; eastern granulated, $4.75; beet granulated, $4.47; extra C, $4.32; canary, $4.60.

GEORGE CHAPMAN PROPERTY SOLD

Historic Lake View Homestead Secured by St. Vincent's Asylum.

PRICE ABOUT $90,000.

One of Lake View's historic homesteads figured in a transaction made a matter of record yesterday. It was the old George Chapman property at the northeast corner of North Clark street and Arlington place, which was formally conveyed to St. Vincent's Orphan asylum, which plans to improve it in the comparatively near future with a new asylum.

About a year ago Frank A. O'Donnell took title to the property from Florence Chapman, the consideration being withheld, but the price was said to have been about $90,000. He also acquired an adjoining parcel from Northwestern university for about $22,000, making a total of about $112,000.

Mr. O'Donnell has now quitclaimed the property to St. Vincent's at a nominal consideration. Its present asylum is at La Salle avenue and Superior street, and while no plans have yet been made regarding the proposed new home, it is thought the work of construction will be commenced in the comparatively near future.

Irregular in Shape.

The Chapman property is irregular in shape, having a west frontage of 202 feet on Clark street and a north frontage of 125 feet on Arlington place. It extends through in the rear of this frontage about 430 feet to Lake View avenue, opposite Lincoln park, on which it has a frontage of 122 feet. The house, which sets back in the middle of the lot, is a large two and a half story rambling structure, and it is of historic interest because of the fact it was frequently visited by Abraham Lincoln while in Chicago. Madden Bros. were the brokers in the sale of the property to the asylum.

Another interesting transaction has been closed in Evanston property, comprising about 200 feet of frontage on Main street, about 200 feet south of Sherman street, about two blocks west of the Main street station. It is improved with a row of ten eight room dwellings, and it has been purchased by Charles A. Wightman, a real estate broker, from John Bernreiter. The consideration in the deed being nominal, subject to an incumbrance of $32,500. The actual price, however, is said to have been about $50,000. Mr. Wightman is said to have purchased the property as an investment, and is said to plan extensive improvements.

File Loop Transfer.

There was filed for record the transfer by John Blodgett of Grand Rapids, Mich., to Mrs. Daisy P. Blodgett of Washington, D. C., his stepmother, of the property at the northeast corner of Wilmington street and Fifth avenue for a stated consideration of $900,000. He also conveyed the leasehold interest in the property, which fronts 101 feet on Washington street and 180 feet on Fifth avenue and is improved with a five story and basement building. The property is under lease to Thad H. Howe for ninety-nine years from Dec. 1, 1911, at an annual rent of $27,000 for the first fifteen years and $30,000 annually for the rest of the term.

The transfer is thought to be of a formal character, in connection with the adjustment of the affairs of the late Deles A. Blodgett, the father of the grantor.

The property at 58 North Clark street, just north of Indiana street, 25x80 feet, with four story and basement stone front store and flat building, has been sold by Gertrude Burns to Samuel Katz for a reported consideration of $25,000. F. W. Proudfoot represented the grantor and Sonnenschein, Berkson & Fishell the grantee in a legal way.

North Side Sale.

The property at the southwest corner of Western and Leland avenues, 125x125 feet, improved with store and flat building, has been sold by Mary A. Simmons to Abraham W. Wolf, consideration being nominal, subject to an incumbrance of $27,000.

The property in Irving Park boulevard 200 feet east of North Forty-fifth avenue, 40½x150 feet, improved with store and flat building, has been sold by A. K. Sorensen to William R. Anderson, the consideration being $10, subject to an incumbrance of $7,500.

Record flat rents for Sheridan road apartments north of Diversey parkway are reported by Barry & Warner in a lease to Richard W. Sears, former head of Sears, Roebuck & Co., of the third apartment in the building at 3726-28 at a monthly rent of $500.

Rentals Show Advance.

They also report the renting of apartments in the building owned by Carter H. Harrison at 3150 Sheridan road, and Dr. William Allen Pusey at 3120 Sheridan road at $300 a month. As indicative of the demand for high grade apartments in this section, it is stated the firm recently has rented apartments at the southwest corner of Sheridan road and Barry avenue at an advance of 33 1-3 per cent over the rents of two years ago.

The Fort Dearborn Trust and Savings bank is trustee in a loan of $21,000 on the leasehold interest and new white tile front store and office building to be erected at the southwest corner of West North and North Fortieth avenues. Goldstine & Co. who negotiated the loan, have leased an eleven foot store in the building for ten years at a reported term rent of $16,000, averaging about $140 a month, said to be a record for stores in this vicinity.

There was filed for record a conveyance by the Central Trust Company of Illinois to Jacob W. Kerner of the property at the southwest corner of Center street and Lincoln avenue, 123x92 feet, the consideration being nominal.

Real Estate Transfers.

ROGERS PARK.

Estes-av., 130 w of Ellwood-st., n f, 30x164; May 1 [Fred McGuire et al to Hollis E. Holmes]

Sacramento-av., s e cor Sacramento, n f, 84x123, June 29 [H. Teller Archibald to Caroline L. Kust]

Kenilworth-av., s e cor N. Sacramento, n f, 82x128, July 1 [Same to Martin C. Koebel]

LAKE VIEW.

Halsted-st., N., 182 s of Graceland-av., w f, 20x170, June 20 [Kot. Barbara Giesen quitclaims to Orville W. Mc-Hollywood-av., 450 w of Southport, n f, 30x126, incumb. $4,500, July 25 [Andrew W. Gustafson to John F. Crooks]

Lincoln-av., s e cor Eastwood, w f, 75x125, incumb. $8,000, July 6 [Frederick J. Bohn to Otto F. Marhols]

Lincoln-av., 325 n of Sunnyside, e f, 50x125, July 24 [Otto F. Marhols to Frederick J. Bohn]

Lincoln-av., 175 n of Herndon, n f, 26x119, incumb. $1,000, July 28 [John Gudrowske to August Arend]

Warner-av., 125 w of W. Ravenswood-pk., s f, 29x125, incumb. $2,073, July 23 [Edith Lehmann to Augusta C. Lehmann]

Warner-av., 261 e of Lincoln-st., s f, 77½x125, incumb. $1,700, July 28 [Carl F. Thiel to Mathilde Brandt]

JEFFERSON.

Argyle-st., 45 s of Rockwell, n f, 45x100, July 25 [Charles Toelle to Jacob Gart]

Ainslie-st., w c, 50 w of Menard-av., n f, 50x125, July 25 [Lafayette Hopkins to Alexander Bakula]

Albany-av., 50 n of Ainslie-st., e f, 63.8x125, July 25 [Lawrence Kircher to Peter J. Petersen]

Berteau-av., 249 e of N. 52d, s f, 35x125, July 23 [William R. Anderson to Caroline G. Ariansen]

Bertea-av., 243 e of N. 52d, s f, 35x125, July 25 [Adolf E. Kiels quitclaims to William R. Anderson]

Drake-av., 125 s of Lawrence, w f, 30x125, July 27 [David A. Peterson to Oscar F. Johnson]

Drake-av., 75 s of Ainslie-st., e f, 30x125, July 25 [Sidney D. Crozier to J. C. Schaller]

Rockwell-st., 295 s of 59th-pl., e f, 25x125, July 22 [Frank N. Perlowski et al. to Barbara Rusteika]

62d-pl., 200 e of St. Louis-av., n f, 25x124, July 24 [Rachel C. Bailey to J. C. Cain]

62d-pl., W. 170 w of Lawndale-av., s f, 25x125, July 24 [Kedzie-av. State Bank of Chicago to Frederick A. Schroeder]

Lawndale-av., 125 s of 62d-pl., e f, 25x125, July 10 [David C. Campbell to Chauncey Case]

Lawndale-av., 222 n of 58th-st., w f, 25x125, incumb. $7,000, July 28 [Joseph Segal to Bertrand B. Hamilton]

Wallace-st., 75 e of 45th-pl., w f, 25x125, incumb. $2,000, July 1 [Julies Daes to Samuel Roth]

CALUMET.

104th-pl., 424 e of Wentworth-av., n f, 25x139, July 11 [Oscar E. Carlberg to Peter Johnson]

Pleasant-av., 284 s of 91st-st., w f, 50x129, un. or l., June 23 [John V. Richards to William J. Sheehy]

WEST TOWN.

Ashland-blvd., 214 n of Taylor-st., w f, 25x125, July 28 [Samuel Schlaack, quitclaims to Joseph Nibisck, receiver La Salle St. T. & S. Bk.]

Ashland-av., 216 s of Chicago, w f, 21x121, July 1 [Frank Fridrik to Fred C. Nielsen]

Ayers-av., 251 s of Chicago, w f, 25x125, July 25 [Rateliffe Barker to Fred C. Nielsen]

Campbell-av., 275 s of Iowa-st., w f, 25x125, July 28 [Louis Shapiro to Rose Melinsky]

Campbell-av., 300 s of Iowa-st., e f, 25x125, July 28 [Louis L. Shapiro to Rose Melinsky]

Correlia-st., 88 n of Rockwell, n f, 21½x124, July 27 [Anna M. Hecht to William Hecht]

Cortez-st., 195 w of Kedzie-av., s f, 36x136, incumb. $2,000, July 25 [Marie Reidel to Julius Neubauer]

Division-st., 178 w of Rockwell, s f, 50x122, incumb. $18,000, July 13 [Catherine Curtis to Leo Marion]

Fleurnoy-st., 48 e of St. Louis-av., s f, 23 to L. R. R. May 29 [Paris M. Deem to David O'Connor]

Fillmore-st., 175 w of Western-av., n f, 25x124½, July 7 [Marie Eberhardt to Geo. Hendrix]

Fulton-st., 248 w of Kedzie-av., n f, 40x150, July 27 [Mary M. Jones to Blanche L. Clark]

Franklin-st., 75 e of Albany-av., n f, 48x149, July 9 [Gird C. Graff to Mortimer C. Graff]

Fulton-st., 75 e of Oakley-av., n f, 24x125, April 11 [Peter Kennedy to Mary Hay]

Fry-st., 168 e of Pratt, e f, 25x125, July 27 [Marshall Jacobson to Andrew Wrabel]

Forquer-st., 261 e of Halsted, s f, 50x125, m. or l., to Hastings Express to Pennoyer Merchants' Transfer company]

Grand-av., 240 w of Oakley, n f, 47x105, incumb. $4,200, July 1 [Joseph S. Black et al. to Abraham Golden]

Grand-av., 150 w of Noble-st., s f, 25x120, July 27 [Margaret Coleman to Salvatore Marino]

Harding-av., 325 n of Thomas-st., e f, 25x124, July 25 [Alice Thoms to Anna Dynlewicz]

Hamlin-av., 50 s of Aug

CHICAGO STOCKS DROP AND RALLY

Issues Slump Severely at the Opening; Recoveries Rapid Near Close.

SEARS-ROEBUCK LEADS.

Chicago stocks suffered rather severely at the opening. The declines were much more pronounced than on the previous days. The recoveries, however, were also more rapid in all issues. Sears-Roebuck common experienced the largest changes, the price advancing from a low of 130 to a close at 135½. There was a fairly broad market in the issue. Union Carbide dropped 4 points from the opening, the low being 165. The last quotation was 167. The close was firm.

Commonwealth Edison sold off 3 points to 130 and found no support. The shares closed at the low prices of the day. Illinois Brick dropped 2¾ points and recovered all the decline except ¼. Swift & Co. shares were fairly steady, but lost 1 point on the day's transactions.

Public Service Shares Dull.

A few shares of Public Service common sold at 73¾. The preferred was offered at 94, with the best bid at 91½. There were no sales. Series 2 certificates were active and weak at the opening, but firmed up at 32½, being ½ below the initial quotation. Peoples Gas made a new low record of 116¾. The last sale was ⅝ better. The stock is now 3 points higher than it was a year ago, when the dividend was 7 per cent, as against the 8 per cent rate. The price in New York was a little better than locally.

In the bond department there was some activity, but features were lacking.

Railroads in 1914 Year.

An eastern authority estimates that railroad earnings for the year ended June 30 will show approximately 4.55 per cent on a book value of their investment in road and equipment, as compared with 5.10 per cent in 1913.

Slason Thompson, whose early compilations have heretofore agreed closely with the later official figures of the interstate commerce commission, estimates that for the entire fiscal year the loss of gross earnings was $80,000,000, and of net earnings after taxes a little more than $130,000,000. Operating expenses, he states, increased $20,000,000, of which only $15,000,000 was due to maintenance. Taxes increased $12,000,000. A deficit of $1,700,000 from outside operations, in place of net earnings of $1,500,000 the year before, accounts for the rest.

This means that the net profits of the railroads applicable to capital returns and uncapitalized improvements were last year reduced to $705,000,000, or less than in any other year since the panic year of 1908. The interstate commerce commission reports give the investment of all the railroads in road and equipment as it stands on the books at $16,351,640,000 on June 30, 1913. There has been some increase in the investment since. But, taking the investment as of a year ago, the profits in the fiscal year just ended were equivalent to 4.35 per cent. In 1913 they were 5.10 per cent.

Republic Iron Earnings.

In his report to the shareholders of the Republic Iron and Steel company Chairman John A. Topping said:

"The earnings of the company for the six months' period ended June 30, 1914, emphasize the general effect on business resulting from tariff reductions and trade hesitation incident to the enactment of new laws and the discussion of radical legislation. The outlook for an increased volume of business is favorable. June has shown a large gain compared with May, and it is believed the expansion will continue on account of large harvests.

"A return to normal earnings, however, because of the low tariff, may be slow. Values of steel products will move in the future more in sympathy with the world's markets rather than as heretofore with domestic demand and supply."

The company's report for the six months under review compares with the previous year as follows:

	1914.	1913.
*Net earn. from oper.	$1,816,781	$2,776,647
Int. and divs. from isw.	5,100	31,783
Total profit	$1,821,831	$2,808,430
Depreciation, etc.	178,682	283,391
Exhaust. of mining	100,285	112,145
Total deductions	$ 288,167	$ 395,536
Net profits	1,033,664	2,412,894
Interest	414,888	440,473
Surplus	$ 618,776	$1,972,421
Preferred dividend	875,000	875,000
Deficit	$ 256,224	$1,097,421
Previous surplus	6,612,778	6,661,478
P. and L. surplus	$6,356,553	$7,758,898

*After deducting charges for maintenance and repairs amounting to $742,100 for 1914 and $852,902 for 1913. †Surplus.

Short Term Notes.

	Bid.	Asked.
Am. Loco. 5s, Oct. 1, 1914	99¾	100¼
Erie R. R. 5s, Oct. 1, 1914	99⅝	100⅛
Int. & Grt. Nor. 5s, Aug. 1914	99	99
Hocking Valley 5s, 1914	99¾	100⅛
N. Y. Cent. 5s, Oct. 1, 1914	99¾	100⅛
N. Y. Cent. 5s, Nov.	99⅝	100⅛
Amal. Copper 5s, March 15, 1916	99	99¾
Am. Loco. 5s, July, 1915	97	100
Aust. Gov. 4½s, Jan., 1915	98½	99¼
Chi. & West. Ind. 5s, Sept., 1915	98½	99¼
Erie 1st. R. 5s, April, 1915	100	100⅛
Gen. Motors 6s, Oct., 1915	98	98½
Inter. Rubber Co. 4½s, July, 1916	93½	100
Inter. Harv. 5s, Feb., 1915	99	99
Lack. Steel 5s, March 1, 1915	80	90
M., K. & T. 5s, May, 1915	99¼	100
N.Y. Cent. 4½s, May, 1915	99	99
West. Maryland 5s, July, 1915	86	95
R. & O. 4½s, June,	90	95¾
Beth. Steel 5s	90	95¾
Harlem R. 5s, May	99¼	100⅜
Mich. Cent. 4½s, March	82	85
Mo. Pac. 6s, extended	92	96
New Haven 5s,	90	99¾
Pac. Gas. & El. 5s, March	98	100
Pac. Lt. & Power new notes	98½	100⅛
Am. Loco. 5s, July, 1916	98¾	99¾
Seaboard A. L. 5s, March, 1916	98½	99¾
So. Ry. 5s, Feb., 1916	98¾	100
Sch. & Suisbeerger 6s, June, 1916	99¼	100
Sulzberger & Sons 6s, June, 1916	97½	98½
Us. Typewriter 5s, Jan., 1916	99¼	100½
Am. T. & T. new	97	98
Chicago Elevated	85	90
Miss. St. L. Fed.	99¼	100
Am. Loco. 5s, July, 1917	100	101
Unified Fruit 6s, May, 1917	96	97¼
Utah Copper 6s, April, 1917	96¾	97¼
Erie 3½s	86	88
New England 6s, May	95½	96¾
Sou. Ry. 5s, March	90	96¾
Miss. Cen. Elec. 6s, July, 1918	99	99¾
Malyn. Ray. Trans. 5s, July, 1918	102½	103
U. S. Rubber deb. 5s, Dec.,	98	98
U. S. Smelting Ref. 5s	97¼	98
Unified Fruit new notes	95	96¾
C. & O. new 5s, June, 1919	96¾	97¼
Lacide Gas, Feb., 1919		

Money and Exchange.

Money in Chicago firm at 4¼@5 per cent on commercial paper, 4½ per cent on collateral, and 5@5½ per cent over the counter. Foreign exchange was quoted as follows:

	Bid.	Asked.
Sixty day grain	493	494
London cables	494	510
London demand	484½	484¾
Paris checks	5.20¼	5.19¾
Amsterdam checks	40¼	40⅜
Berlin checks	95¾	96

Clearings at Chicago, $48,452,963. New York exchange sold at 25@30c premium.

Dividends Declared.

The Liggett & Myers Tobacco company has declared the regular quarterly dividend of 3 per cent on the common stock, payable Sept. 1 to stock of record Aug. 15.

The American Bank Note company declared a quarterly dividend of 1 per cent on the common stock, payable Aug. 15 to stock of record Aug. 1.

The Buffalo, Rochester and Pittsburgh Railway company declared a semi-annual dividend of 2 per cent on its common stock. The last previous disbursement on the issue was 3 per cent, on Feb. 16 last. The company also declared the usual semi-annual dividend of 3 per cent on its preferred stock. Both dividends are payable Aug. 15.

Financial News Notes.

Ralph Van Vechten, vice president of the Continental Commercial National bank, returned yesterday after a vacation of several weeks.

At the annual meeting of stockholders of the Inland Steel company the retiring directors and officers were reelected.

The Interstate commerce commission has agreed to reopen for further arguments the case involving the advances in rates on lumber, shingles, and other articles from points on the Washington western railways to points in Minnesota, Illinois, Indiana, and other states.

The Brooklyn Rapid Transit company reports for the year ended June 30 net income of $5,315,705 available for dividends, being an increase of $818,777 over the previous year.

The New York subtreasury gained $969,000 from the banks on Tuesday, making a net cash gain since Friday of $1,845,000.

Changes in Consumers'.

President Upham of the Consumers' company has night gave out the following statement:

"At the semi-annual meeting of the board of directors of the Consumers' company, held yesterday at the office of the company, the regular semi-annual dividend of 3½ per cent on the preferred stock was declared, payable Aug. 20. The record of stockholders of record Aug. 10. The report made by the treasurer of the company showed the net earnings for the last six months to be $158,000 in excess of the same period in 1913.

"The Hydrox department of the company, embracing Hydrox distilled water, Deep Rock Spring water, carbonated beverages, and ice cream, was sold to T. H. McInnerney, vice president and treasurer of the corporation.

"Mr. McInnerney resigned as vice president and treasurer of the corporation, remaining, however, on the board of directors, meanwhile, Mr. McInnerney's resignation was made to enable him to devote his entire time to his new business, which he will begin to operate on Aug. 1. Mr. McInnerney will conduct his new business under the name of the Hydrox company, having purchased the trade mark, good will, formulas, etc., of the company.

"The directors of the company passed a resolution accepting Mr. McInnerney's resignation with regret, and bespeak for the Hydrox company and Mr. McInnerney the continued patronage and good will of the many friends which the Hydrox products have enjoyed in the past."

Sales on the Exchange.

Sales and the range of prices on the Chicago stock exchange were:

	Shares.	High.	Low.	Close.	Jy.29.	Jy.28.
Am. Radiator	10	398	398	398	397½	
Do pfd	11	130	130	130	132	
Booth Fish. pfd	10	65	65	65	67	
Chi. Pn. Tool	180	51	49¾	51	51	
Chi. Pneu. Tool	2,770	33	31½	32½	32¼	
C. C. & T	20	208	206	206		
C. City & C. pfd	35	84	84	84		
Com. Edison	170	132	130	130	135½	
Dis. Match	350	93¾	87½	90	94½	
Ill. Brick	40	29¾	28	28	30	
K. Ry. & L	30	23	23	23	24	
Do pfd	10	113½	113½	113½	113½	
M. Ward pfd	188	133	110	120		
Nat. Carbon	400	130	120	120		
Do pfd	200	117	117	117	117½	
Peoples Gas	211	117¾	116	116¾	120	
Sears-Roebuck	2,890	136	130½	135	136¾	
Swift & Co.	324	106¾	106¾	106¾	107	
Union Carbide	634	169	165	167	170	
Pub. S. com. xd.	10	73¾	73¾	73¾		

BONDS.

$1,000 Chi. City Ry. 5s				90½
1,000 Com. Edison 5s				101½
1,000 do				101¾
1,000 Rec Rfd. G. 5s				100
6,000 Swift & Co. 5s				96½
5,000 do				96¾
5,000 do				96¾

COTTON.

NEW ORLEANS, July 29.—Cotton reacted sharply today from the downward movement based on European politics. The more favorable trend of cable news served to cause a pronounced buying wave on an oversold market. From the lowest to the highest there was a rise of 26 to 29 points. The close was steady at a net advance of 12 to 13 points.

	Closing bid.
	High. Low.
July	12.80 12.59
August	12.40 12.10
September	12.11 11.82
October	12.13 11.86
December	12.17 11.90
March	12.24 11.98

Spot quiet, unchanged; middling, 13.5-16c.
Sales, 427.

NEW YORK, July 29.—A feeling that the crisis had been passed in the European war and that hostilities would be confined to the countries originally involved took possession of the cotton market today, and, aside from an unsettled opening with prices six to twenty-two points lower following a similar weakness in the Liverpool market, a better demand prevailed, developing into positive strength during the afternoon when the market underwent a vigorous upturn and closed at about eight to twelve points net advance and almost at top figures of the day. In addition to heavy covering there was a good demand from spinners and commission houses, as well as Wall street and foreign buying, while high temperatures in Oklahoma and Arkansas did much to offset the forecast of cloudy conditions in the western belt. Futures:

	Open.	High.	Low.	Close.	Prev. close.
July	11.60	11.84	11.60	11.83	11.58
August	11.60	11.88	11.60	11.88	11.63
October	11.65	11.93	11.65	11.92	11.76
December	11.97	12.17	11.91	12.16	11.86
January	12.04	12.19	12.01	12.01	11.91
March	11.86	12.11	11.86	12.09	11.96

Spot quiet; middling, 12.75c; gulf, 12c. Net sales.

LIVERPOOL, July 29.—COTTON—Spot unsettled. Good middling, 7.39d; middling, 6.91d; low middling, 6.75d; ordinary, 6.59d. Futures: July, 6.75d; July-August, 6.75d; September-October, 6.49½d; December-January, 6.41d; February-March, 6.43½d; April-May, 6.45d.

OILS.

CHICAGO, July 29.—OILS—Wholesale prices of carbon and other oils: Standard white, 9¾c; perfection, 9½c; headlight, 175, 11¼c; cocene, V. M. & P. naphtha, 14c; gasoline, 25½c; raw linseed oil, 62c; boiled, 65c; turpentine, 55c; summer black oil, 7.3c; winter black oil, f. o. b. Chicago.

NEW YORK, July 29.—COTTONSEED OIL—Prime crude, 5.80c nominal; prime summer yellow, 6.86c; August, 6.92c; September, 6.86c; October, 6.84c; November, 6.80c; December, 6.81c; January, 6.83c; February, 6.84c; March, 6.85c; prime winter yellow and summer white, 7.00@8.00c.

OIL CITY, Pa., July 29.—OIL—Credit balances, $1.65; runs 168,544, average 168,544; shipments 162,602, average 90,385.

METALS.

NEW YORK, July 29.—COPPER—Easy; spot and September offered at $12.00; electrolytic, $12.00; lake nominal; castings, $12.00@12.25. TIN—Strong; spot, $39.65@39.85; September, $39.30@39.35. IRON—Quiet, unchanged. LEAD—Quiet, firm; spot, 4.25@4.30; London, £21 15s. London firm; spot, £22 5s; futures, £22 5s. SPELTER—Quiet, firm; spot, 4.85@4.90; futures, 4.85@4.90. London firm; spot, £23 15s; futures, £23 5s. London iron, Cleveland warrants, 51s 1¾d.

ST. LOUIS, Mo., July 29.—LEAD—Nominal. SPELTER—$4.90@4.95.

DRY GOODS.

NEW YORK, July 29.—Cotton goods markets were quiet today and an easing tendency was noted. Worsted yarns were dull. Foreign wool markets were steady. Foreign advices were easier as a result of the European situation. Jobbers reported a moderate business.

NEW YORK STOCK TRANSACTIONS

Stocks—	Sales.	High.	Low.	Last.	Jy.28.
Alaska Gold	17,200	23½	20	23⅜	23⅜
Allis-Chal'm's	800	8	7	8	8
Amal. Cop.	46,800	59¼	55⅝	58..	59¾
Am. Agr. Ch.	400	52	49⅝	49⅝	52½
Do pfd.	200	93½	92	93½	....
Am. Beet Sug.	800	21	20¾	21	20¾
American Can	6,800	23¾	21	23½	22¾
Do pfd.	400	86½	85⅝	86½	85¾
Am. Car & F.	3,400	47⅞	44¾	47¾	46¾
Am. Cities pf.	100	60	60	60	....
Am. Cot. Oil.	500	35½	35½	35½	....
Am. Express	100	100	100	100	....
A. H. & L. pf.	100	17½	17½	17½	17½
Am. Ice Sec.	2,500	24	20¾	24	22
Am. Lins'd Oil	600	9¾	8	8	8½
Am. Locomo.	2,000	24½	22¾	24	25¼
Am. Smelting	5,400	60¾	57	60⅜	60⅝
Do pfd.	100	100½	100⅝	100⅛	100
Am. Sugar	1,180	102¼	101	102¼	103
Am. Tel. & T.	300	155½	154⅝	155½	160½
Am. Tobacco	3,200	118¾	117	117¾	115½
Do pfd.	900	222	220	223	224
Am. Wr. F. pf.	200	105	103	105	105
Anaconda	7,300	27⅞	25	27⅜	28¾
Atchison	8,800	94½	90¾	93⅝	92½
Do pfd.	100	98½	98½	98¼	98¾
Atl. Coast L.	400	114¾	114	114½	115
Balt. & Ohio	14,600	75⅞	72¼	74	73⅝
Do pfd.	4,200	74¼	72	74	73¾
Batopilas	200	⅝	⅝	⅝	....
Bethlehem Stl.	3,200	35¾	34	35½	36
Do pfd.	300	83	83	83	85¾
Brunswick	100	90	90	90	....
Butterick	100	90	90	90	....
Cal. Petrol.	1,600	19¼	16¾	19¼	18½
Do pfd.	300	52	52	52	53½
Canadian Pac.	45,100	166¼	160	165⅝	161⅜
Cent. Leather.	11,400	32¾	29¼	32¾	31
Do pfd.	200	97	96¾	97	97
Ches. & Ohio.	3,500	44⅝	42	43⅞	44
Chi. Gt. W.	800	11	10¼	11	11½
Do pfd.	1,900	31	27¾	31	32
C., M. & St. P.	9,500	92⅜	85½	92½	91¼
Do pfd.	100	130	130	130	130⅝
Chino	1,500	130½	126	129	128
Cluett-Pea. pf.	200	99	90	99	....
Coloo. Fuel	800	23¾	22	22	22¼
Cont. Can pfd.	100	84½	84½	84½	....
Corn. Gas	1,800	124½	120	124½	123
Corn Products	200	7¼	7¼	7¼	7½
Do pfd	500	60¾	60¼	60¾	61
D. & Rio G. pf.	100	92¾	92¾	92¾	....
Del. & Hud.	500	10	8½	8½	....
Dis. Securities	1,900	13¼	12	13¼	13
Erie	12,200	23¾	21	23⅝	21¼
Do 1st pfd.	1,800	35	33¾	35	34½
Fed.M. & S. pf.	100	32¾	32¾	32¾	33
Gen. Electric	1,000	143¾	141	143	143
Gen. Motors	400	78	76	78	81
Do pfd.	600	88	87¾	88	88
Goodrich	700	23½	22¾	23½	25
Do pfd.	600	89	88¾	89	....
Gt. Nor. Ore.	2,300	26⅝	24¾	27⅝	28
Gt. Nor. pfd.	11,000	118¾	113	118	118
Gug. Explo.	100	100¾	100¾	100¾	....
Homestake	100	100½	100	100¼	110
Ill. Central	2,800	16¾	16	16½	17
Inspira. Cop.	1,500	101¾	98¼	101¾	101
Int. Har. N. J.	500	97	96	96	99¾
Int. Har. Corp.	4,600	12¼	11¾	12¼	12¾
Int.-Met.	2,600	58¾	56	58¾	59
Do pfd.	700	7¼	6¾	7¼	7¾
Intern. Paper	100	82¾	82¼	82¾	....
J. I. Case pfd.	100	107¼	107½	107½	....
J. Kayser pfd.	5,500	24½	23½	23¾	23¾
Kas. City So.	200	92¼	92	92	92
Kresge	100	131	129	130¼	132
Lehigh Valley	16,900	131	128	208	....
L. & Myers	200	104¾	103¾	103¾	....
L. Wiles 1st pf.	1,700	130	128½	130	....
L. & N.	1,000	71	70	70	72
Mackay Co.	1,000	7	6¾	7	6¾
Mer. Mar. pfd.	200	7	7	7	6¾
Mex. Petrol.	1,100	63	59	62	61¾
Miami Copper	1,200	20	20	20	20¾
M., St.P.&S.S.M.	7,200	115¼	111	114	115

Stocks—	Sales.	High.	Low.	Last.	Jy.28.
M., K. & T.	900	11¼	10	11¼	10¾
Do pfd.	100	29	29	29	28¾
Mo. Pacific	3,900	9¾	9¼	9¾	9¾
Mont. Power	800	44½	44	44	45
Nat. Biscuit	100	128	128	128	128
Nat. Enamel	300	9½	9	9¼	9¾
Nat. Lead	900	43¼	40	43¼	42
Do pfd.	200	108¾	106¾	106¾	....
Nevada Con.	1,400	12¾	11¾	12¼	12¾
N. Y. A. B.	200	60	59	60	62
N. Y. Central	7,200	83¼	80⅝	82⅝	81½
N. Y. N.H.&H.	2,500	53½	51⅜	53	52
N. Y. O. & W.	900	20	19¾	20¾	....
Norf. So.	100	25¼	25¼	25¼	....
Norf. & West.	1,700	102	101	102	101¾
North Am.	500	70¾	70¾	70¾	72
North. Pacific	17,100	108¼	100	103¾	101¾
Pacific Mail	1,800	18	17¾	17¾	17¾
Pac. T. & T.	300	21	21	21	22½
P. Lorillard	100	161	161	161	165
Do pfd.	200	114¾	114	114	....
Penn. Ry.	12,700	109¾	106¾	108¾	108
Peoples Gas	1,000	116	116	116	119
Pittsburgh Coal	800	15¼	17	18¼	17
Do pfd.	300	87	83½	87	84
Press. Steel C.	1,500	39	37¾	38¾	39
Ry. Steel Spg.	700	22	20¼	20½	20¾
Ray Consol.	7,800	19	17¾	19	18¾
Reading	73,400	155¾	150½	154½	154
Do 2d pfd.	800	84	83½	83½	....
Rep. Ir. & St.	200	20¾	19½	20¾	21
Do pfd.	800	81½	80	80¾	81
Rock Is. pfd.	200	1¾	1¾	1¾	1¾
Rumely	300	9¾	7¾	9¾	7¾
Do pfd.	100	22¾	22¾	22¾	22
Seab. Air Line	1,100	17½	16¾	17¾	16¾
Sbd. A. L. pfd.	1,100	51	50	51	51¼
Sears-R.	300	135¼	130	135	136¾
Shat.-Shef.	400	21	20¾	21	22¼
So. Pacific	48,800	91	86½	91	89¾
So. Railway	5,400	19	17¾	18¾	17¾
Do pfd.	2,700	72½	71	72½	73
Studebaker	1,500	29¾	28	29¾	30¼
Tenn. Copper	3,300	30	28	30	31½
Texas Oil	2,800	125½	118	125½	120
Texas & P.	800	13	12½	12½	12¾
Third Av.	1,600	37½	36½	37½	37
Twin City	100	97	97	97	99½
Un. B. & P.	200	4¾	4¾	4¾	4¾
Union Pacific	55,800	121½	116¾	120	119
Do war	2,800	28¾	27½	28¾	28¼
Do pfd.	1,200	80	77	80	80
Un. D. G. pfd	100	60¼	60¼	60¼	60¼
Un.R.Inv. pfd	400	26½	25½	25½	25¾
U. S. Alcohol	100	16	16	16	....
U. S. C. I. pfd	200	30	30	30	....
U. S. Express	700	74	73	73	76
U. S. Realty	100	53	53	53	56¾
U. S. Rubber	2,100	53¾	52	53¾	53¼
Do 1st pfd	700	99¾	98¼	99¼	100
U. S. Steel	130,500	67¾	64	64¾	65¾
Do pfd	2,201	108¼	106¾	108¼	107½
Utah Copper	13,900	53¾	50	53	53¾
Va. Chemical	600	24½	23¼	24½	24¼
Va. C. & C.	100	37	37	37	35
Wabash	200	⅝	⅝	⅝	....
West. Md.	100	14¾	14¾	14¾	14½
West. Union	2,400	57	55	55	55½
Westinc. Elec	6,700	74	72¾	74	74½
Do 1st pfd	100	120¼	120¼	120¼	....
W.&L.E.1st pf	300	9¾	9¾	9¾	10
Wis. Central	300	34½	34½	34½	35
Woolworth	300	93¼	92½	93¼	93½

Total sales, 821,300 shares.

EXPRESS.

	Bid.	Asked.
Adams	91½	96
American	100	105
United States	72½	76
Wells-Fargo	89	91

GOVERNMENT BONDS.

	Bid.	Asked.
U. S. 2s reg.	96¾	97½
U. S. 2s coupon	97	98
U. S. 3s reg.	101	102
U. S. 3s coupon	102	102
U. S. 4s reg.	109½	110½
U. S. 4s coupon	110¼	....
Panama 2s	96¾	....

NEW YORK BOND TRANSACTIONS

$3 U S gov 4s coupon	110¾@111	1 C M & St. P 5s	101⅛
1 City Tokio 5s	83	5 Cleve C. L. 4½s	94
63 N Y Sta 4½s	108 @108¾	2 G F & I 5s	90
5 Do 4s reg	102	2 Colo Sou 4s	89¾
43 N Y Cnl 4½s	107¾	1 Colo & G 5s	81
2 Do 4s	106	1 Corn Prod 5s	100
5 Va. Ry. ctfs	51	2 Cum Tel 5s	96½
1 N Y City 4½s 1957 May	106	5 D & H 4½s	96¾
16 Do of 1963	100⅝@105¾	6 D-R G ref 4s	49
16 Do 4½s	100⅝@104⅞	1 Do ref 5s	102½
9 Do reg	101½	10 Dis Sec 5s	82
8 N Y City 4s of 1957	99¾	5 Erie pf 4s	96¾
4 Do of 1958	99¾	10 Do g 4s	64
10 Do of 1959	99½@ 99¾	14 Do D	64 @ 64¾
10 Al & Sus 3½s	85	10 Do Penna 4s	88½
1 Am A Ch 5s	99¾	1 Gt Nor 4½s	100¾@100⅞
10 Am Smelt 6s	102¼@102¾	1 Gt Nor 4½s	100¾
2 Am T-T 4½s	88¼@ 88¾	1 Do adj 5s	93¼
23 Am cv 4½s	96¼@ 96¾	5 Ill Cent 4s	92½
20 Am Tob 6s	122	5 Ill Steel 4½s	96¾
6 Ann Arbor 4s	64	2 Ind Steel 5s	100⅛
11 Armour 4½s	91¼@ 91⅝	18 Inspn Con 6s	98 @ 98¾
6 Atch gen 4s	92¾@ 93¼	113 Int Met 4½s	73¾@ 74½
12 Do cv 5s	92¾@ 93¼	49 I R T ref 5s	97½@ 98
57 Do cv 4s	91 @ 94	18 Int Mar 4½s	43½@ 44⅜
2 Do S L 4s	89	1 K C Sou 3s	69¾
10 A C L 1st 4s	91¾@ 92	1 Do 5s	94½
10 B & O 3½s	89½@ 89¾	6 Lac Gas 5s	102 @102½
17 Do cv 4½s	86 @ 89	1 Do ref	100
2 Do S W 3½s	89	2 L Shore 4s	91¾
5 Beth St 1st 5s	98¼	10 Do 1903	90¾
20 Do ref 5s	83 @ 83¾	1 L V M Y 4½s	101
1 B R T 5s	102	5 L V M 7s	121¾
118 Do 5s notes	98¾@ 99¾	9 Do 5s	101¼
1 Bush Ter 5s	92½	1 Long Isl 5s	106
1 Do bldg 5s	80¾	3 Cal G-E 5s	125
3 Cal G-E 5s	107¼	3 Cent Ga 5s	76
12 Cent Lea 5s	98 @ 98¾	1 Cent Lea 5s	98
1 Cent Pac 4s	91	1 Cent Pac 4s	90½
1 C & O 4½s	70	2 Do cv 4½s	92 @ 93
2 Do cv 4½s	92 @ 93	30 C B & Q 4s	92
4 Do 1 ill 4s	95¾@ 96	63 Do 3½ 4s	90
63 Do 3½ 4s	90	1 C & E I 4s	89 @ 89
10 C G W 4s	70 @ 70	62 C M & St. P cv 4½s	97½@ 99¼
62 C M & St. P cv 4½s	101	20 Do gen 4½s	95½
7 C & N W 4s	81	2 Do 3½s	82
55 C R & P Ry deb 5s	55½@ 56½	4 Do Ry gen 4s	66¾@ 67½
14 Do Ry ref 4s	20 @ 20¾	27 Do R R 4s	106
20 C & W I 6s			

CLOSING BID and ASKED PRICES

[Stocks not traded in yesterday.]

	Bid.	Asked.
A. Chal. pfd		32½
Am. B. S.		
Do pfd	65	75
Am. B. Shoe	80	92
Do pfd	134	140
Am. C. & F.		
Do pfd	114	117
Am. C. Oil		
Do pfd	95	96½
Am. H. & L.	3	4
Am. Lin. Oil		
Do pfd	25	28
Am. Loc. pfd	96	98
Am. Mail	4½	5½
Do pfd	33	37
Am. Smelt. pfd B	79	82
Am. Snuff		
Do pfd	104	107½
Am. Sug. pfd	110	113½
Am. T. & C.	60	62
Am. Woolen	13	18
Do pfd	73	74½
A. Realiza.		12½
Bald. Loc.	42	44½
Do pfd	105	107½
Bk. Un. Gas	120	129
B., R. & P. pfd	116½	....
C. of N. J.	300	300
C. & A.	11½	12
C., St. P. M. & Omaha	135	145
Do pfd	150	175
C. & O.	105	....
C., C., C. & St. L.	90	95
Do pfd	95	98
Colo. & Sou.	20	22
Do 1st pfd	35	40
Do 2d pfd	30	40
Col. Fuel pfd	120	180
Crex. Carpet	4	5
D., L. & W.	390	400
Det. United	70	80
D., S. S. & A.		11
Do pfd	25	80
Erie 2d pfd	38	50
Fed. M. & S.	10	14½
G. H. Helme		
Co.	160	180
Do pfd	108	115
Gen. Chemi.	160	171
Do pfd	112	113
Hav. Elec.	75	85
In. A. Corp.	9	11
Do pfd	20	25
In. H

CATTLE ADVANCE; RECEIPTS SMALL

Market Recovers 10 Cent Decline; Prime Beeves Back to $10 Mark.

HOG RALLY CHECKED.

LIVE STOCK QUOTATIONS.

CATTLE.

Beef steers, good to prime	$9.00@10.00
Beef steers, medium to good	8.50@ 9.00
Beef steers, common to fair	7.45@ 8.75
Beef cows	4.75@ 7.35
Fat heifers, good to selected	6.00@ 8.75
Stock steers	5.75@ 7.80
Feeders	6.75@ 8.00
Canners and cutters	3.00@ 4.70
Good to prime veals	9.50@11.25
Bulls	5.25@ 7.40

HOGS.

Bulk of sales	$8.80@9.10
Common to good mixed	8.70@8.80
Fair to choice medium weight	8.85@9.10
Lightweights	8.90@9.15
Fair to choice butchers	9.10@9.30
Select 260@300 lb packers	8.80@8.95
Boars, according to weight	3.00@4.25
Fancy shippers	9.15@9.30
Pigs	8.10@9.10
Stags	9.10@9.60

SHEEP.

Range wethers	$5.15@5.75
Fed wethers	5.25@6.00
Range ewes	4.10@5.10
Fed ewes	4.00@4.85
Yearlings	5.25@6.50
Cull sheep	3.00@4.00
Range lambs	7.50@8.10
Native lambs	6.75@8.00
Feeding lambs	6.50@7.15

Buoyed by light receipts, the cattle market at Chicago yesterday recovered the 10c decline made Monday and prime beeves reverted back to the $10.00 mark. The trade was slow and sellers had a hard time clearing plain and common light steers, but the supply was so small that a clearance of all grades was effected. Arrivals were postcd at 13,000 head and the bulk of the steers cleared at $8.35 to $9.50. Cows and heifers did not follow the appreciation made by steers, although the better grades made strong figures. Calves sold at a decline of 25c, after outsiders had taken a few prime vealers at $11.15@11.25.

Hogs opened 5@10c higher on buying by shippers and speculators. Packers would not pay the upturn and the market closed with all of the appreciation eliminated. Local killers were light buyers, with Armour & Co. staying out of the trade altogether. The latter had 1,500 hogs direct.

Sheep and lamb trade was slow, but receipts were posted at only 18,000 head and a clearance was effected at unchanged prices. Lambs sold up to $8.10 for westerns and $8.00 for natives.

Hog purchases for the day: Armour & Co., 1,500; Swift & Co., 300; Sulzberger & Sons, 1,000; Morris & Co., 1,500; Hammond, 600; Boyd-Lunham, 900; Roberts & Oake, 500; Western Packing company, 2,200; Miller & Hart, 700; Independent Packing company, 900; Brennan Packing company, 800; butchers, 800; shippers, 3,000; total, 14,700; left over, 5,000.

Movement at Chicago Yards.

Receipts—	Cattle.	Calves.	Hogs.	Sheep.
Tuesday, July 28	3,947	1,758	12,464	13,000
Wednesday, July 22	13,313	1,686	19,647	15,164
Wednesday, July 29	13,000	1,500	21,000	18,000
Shipments—				
Tuesday, July 28	1,500	2	1,507	3,043
Wednesday, July 22	3,000	79	3,000	2,000
Wednesday, July 29	3,000	50	4,000	3,000

Receipts for July 30 were estimated at 4,000 cattle, 16,000 hogs, and 14,000 sheep, against actual arrivals of 3,810 cattle, 15,786 hogs, and 17,428 sheep for Thursday, July 31, 1913.

Live Stock Markets Elsewhere.

NEW YORK, July 29.—CATTLE—Receipts, 1,500; steady; steers, $7.00@10.00; bulls, $5.00@7.75; cows, $3.25@6.75. CALVES—Receipts, 1,900; veals, $5.50@13.00; fed calves, $12.50; culls, $6.50@8.00; buttermilks, $6.50@7.50; grassers, $5.50@6.50. SHEEP—Receipts, 12,400; lambs lower; sheep, $2.50@4.50; culls, $1.50@2.25; lambs, $6.00@8.75; culls, $5.00@6.75. HOGS—Receipts, 5,800; $9.50@9.75; roughs, $8.25@8.45.

BUFFALO, N. Y., July 29.—CATTLE—Receipts, 150; steady. VEALS—Receipts, 125; $5.00@11.50. HOGS—Receipts, 2,000; heavy, $9.50@9.60; mixed, yorkers and pigs, $9.60@9.65; roughs, $8.10@8.35; stags, $6.50@7.50. SHEEP—Receipts, 600; lambs, $6.00@8.75. SHEEP—Mixed, $5.25@6.75.

KANSAS CITY, Mo., July 29.—HOGS—Receipts, 4,800; steady to 10c higher; bulk, $8.75@8.95; heavy, $8.90@9.00; packers and butchers, $8.80@9.00; light, $8.75@8.90; pigs, $8.25@8.75. CATTLE—Receipts, 6,000; steady to 15c lower. SHEEP—Receipts, 1,600; steady to 10c higher; lambs, $7.50@8.15.

NATIONAL STOCKYARDS, Ill., July 29.—HOGS—Receipts, 5,900; 5c higher; pigs and lights, $7.50@9.25; mixed and butchers, $8.95@9.70; good heavy, $9.10@9.30. CATTLE—Receipts, 4,700; steady. SHEEP—Receipts, 2,100; steady; lambs, $7.00@8.00.

PITTSBURGH, Pa., July 29.—HOGS—Receipts, 2,500; higher; heavies, 10c; other grades, $9.70. SHEEP AND LAMBS—Receipts, 1,000; strong; top sheep, $6.00; top lambs, $8.25. CALVES—Receipts, 100; higher; top, $11.00.

OMAHA, Neb., July 29.—HOGS—Receipts, 8,000; stronger. Heavy, $8.65@8.85; light, $8.25@8.55; pigs, $7.50@8.50; bulk of sales, $8.60@8.90. CATTLE—Receipts, 2,000; steady. SHEEP—Receipts, 2,100; strong. Lambs, $7.25@8.15.

ST. JOSEPH, Mo., July 29.—HOGS—Receipts, 4,100; 5@10c higher; top, $9.00; bulk, $8.75@9.00. CATTLE—Receipts, 1,000; steady. SHEEP—Receipts, 400; 10@15c higher; lambs, $7.00@7.90.

SIOUX CITY, Ia., July 29.—HOGS—Receipts, 1,300; steady to 10c lower. CATTLE—Receipts, 6,500; steady; bulk, $8.45@8.60; range, $8.45@8.70. SHEEP—Receipts, 100; steady.

PROBATE COURT RECORD

Administrations.

Estate of Axel G. Hedwall, amount $5,800; Hilda Hedwall, 6118 Stewart avenue, widow, administratrix; et al., heirs.

Estate of Augusta Zaugerle, amount, $12,000; A. Arthur Zaugerle, 4621 Sheridan road, son, administrator; et al., heirs.

Estate of Jacob E. Hoth, amount, $4,000; Willie A. Hoth Wilmette, Ill., widow, administratrix, et al., heirs.

Inventories.

Estate of Flora C. Marshall, deceased; amount about $80,000 and real estate, value not stated; Merchants' Loan and Trust company, executor.

Estate of William A. Carroll, deceased; amount, $4,094; Roberta B. Carroll, administratrix.

Wills.

Elizabeth Butcher, amount $8,000; William Butcher, 2181 Sheffield avenue, husband, executor and sole beneficiary.

Petitions in Bankruptcy.

Meyer Chara, 3068 South Halsted street, saloonkeeper; liabilities, $14,532; assets, $943.

Petition of David Blum et al. to have the National Milk Flour company, Chicago, adjudged a bankrupt.

James Champas, 39 Sheldon street, merchant; liabilities, $10,844; assets, $1,182.

William M. Muchnic, Chicago, manager; liabilities, $68,675; assets, $1,400.

James Bray, Chicago, conductor; no liabilities of a secured nature listed in the petition.

Martin and Charlotte Nelson, Chicago; liabilities, $600; assets, $360.

Train Kills Two in Iowa.

Sheldon, Ia., July 29.—Herbert Riggs and Ralph Bluney, members of a threshing crew, were killed today by a Burlington passenger train near Glendale today. The men were on a hay rack and the train struck the wagon. The horses escaped.

POULTRY SHOWS FIRMNESS

Live Fowls and Old Roosters Rise; Other Classes Steady.

POTATO VALUES EASIER.

Butter, Eggs, and Cheese Remain Stationary; Melons Cheaper.

Live fowls and old roosters sold at an advance of ½c a pound at Chicago yesterday, while spring chickens, ducks, geese, and turkeys held at former prices. The trade was active and liberal offerings found a prompt clearance. Receipts were 6 cars and 1,265 coops.

Potato market was a shade easier than on Tuesday, but prices held without material change. Sales were made at $2.15@2.25 per barrel for cobblers and 50@60c a bushel for home grown and Kansas Ohios. Receipts were 26 cars.

Butter, egg, and cheese prices held stationary. The trade was of good volume, but offerings were ample for all requirements. Receipts of butter were 10,978 tubs and of eggs 11,374 cases.

Canzaloupes sold at reduced prices, receipts of 40 cars being much in excess of trade requirements. Watermelons also sold lower, with cooler weather restricting the demand and depressing the market. Receipts were 32 cars.

EGGS.

Firsts	19c	Included	18@19c
Ordinary firsts	17½@18c	Dirties	15@15½c
Misc. rcts., cases returned	15½@18½c	Checks	14@14½c
Do cases		Extras—	
		Fillers	22c
		Cartons	23c

NEW YORK, July 29.—EGGS—Firm; receipts, 14,400 cases; fresh gathered extras, 26@27c; firsts, 21½@22½c; seconds, 19@21c; state, Pennsylvania, and nearby bonnery whites, 29@31c; do gathered whites, 24@28c; do bonnery browns, 26@27c; do gathered browns and mixed colors, 22@25c.

BUTTER.

Extras	27½@28c	Pack'g stock	23½@19c
Extra firsts	26@26½c	Extra to grocers	
Firsts	25½@24½c	Tubs	30c
Seconds	21@22½c	Prints	31c

NEW YORK, July 29.—BUTTER—Firm; receipts, 15,000 tubs; creamery, extras, 28½@29½c; firsts, 25@28c; ladles, current make, firsts, 20½@22½c; seconds, 20c; packing stock, current make, No. 2, 19c.

PHILADELPHIA, Pa., July 29.—BUTTER—Higher; western creamery extras, 29½c; nearby prints, fancy, 33c.

CHEESE.

Jobbing prices—			
Young Americas	15¼c	Daisies, double	14½c
Twins	14@15c	Limburger	11@12½c
Longhorns	15½c	Brick	13@12½c
Daisies, single	15c	Swiss, round	17c
		Swiss, block	14½c

POULTRY.

Live—		Iced—	
Fowls	15@15½c	Chickens	16c
Broilers	18@20c	Roosters	11c
Roosters	11c	Ducks	15c
Turkeys	14c	Turkeys	17c
Ducks	15c	Geese	13c
Geese	13c		

VEGETABLES.

Beets, 100 bunches	$1.00	Radishes, 100 bunches	$1.00@1.50
Carrots, 100 bunches	$1.00	Potatoes, cases	
Pea beans	$2.15@2.50	4 baskets	50@65c
Lima beans	$2.00@2.25	Cucumbers, doz	60@75c
Red kidneys	$3.00@3.25	Cabbage, crates	$1.50@1.75
Lettuce, leaf, box	10@20c	Onions, 65@69 lb sacks	$1.75@2.00
Potatoes	55@60c	Green onions, doz bunches	5c
Do brls	$2.15@2.25	Pieplant, bunch	8c
Hitting potatoes, bu box	75c		

FRUITS.

Apples, brls	$3.00@4.50	Sour cherries, 16 qts	$1.25
Lemons, cases	$4.25@6.00	Blackberries, 16 qts	$1.50@1.75
Oranges, Cal., cases	$2.00@3.00	Red raspberries, 24 qts	$1.75@2.25
Peaches, bu	$2.00@2.50	Watermelons, per car	$165@200
Black raspberries, 16 qts	$1.00	Gem melons, crates	$1.00@1.50
Gooseberries, 16 qts	$1.00		

VEALS.

50@60 lbs	11@12c	90@130 lbs	13@14c
60@90 lbs	12@13c	125@160 lbs	6@10c

OFFICIAL WEATHER FORECAST.

OFFICE OF CHIEF OF WEATHER BUREAU, Washington, D. C., July 29.—Forecast for Thursday and Friday:

Illinois—Fair Thursday, warmer northeast portion. Friday cloudy.

Indiana and Ohio—Fair Thursday and probably Friday.

Minnesota—Local thunder showers Thursday and probably Friday.

Iowa—Cloudy Thursday, probably local showers west and central portions. Friday partly cloudy, probably showers east portion.

Wisconsin—Partly cloudy Thursday, Friday probably showers.

Upper and Lower Michigan—Fair Thursday, Friday partly cloudy, probably followed by showers.

Nebraska, North and South Dakota—Local showers Thursday, Friday probably fair.

Kansas—Partly cloudy Thursday, Friday probably fair.

Place of observation	Temp. 7 p. m.	Highest today	Lowest last night	Rainfall in 24 hours	State of weather	Direction of wind	Precipitation 24 hours ending 7 p. m.
July 29, 1914.							
7:00 p. m., Central time.							
Eastern states—							
Albany	72	78	58	Rain	N.	10	Tr.
Atlanta	78	86	68	Cloudy	N.E.	8	
Boston	62	68	58	Cloudy	N.E.	8	Tr.
Buffalo	68	72	56	Fair	N.E.	10	
Charleston	78	84	72	Clear	N.E.	10	.20
New York	64	72	60	Fair	N.	14	10
Parkersburg	70	76	60	Clear	N.	14	10
Philadelphia	62	72	58	Fair	N.E.	10	Tr.
Pittsburgh	70	74	68	Clear	N.	8	
Raleigh	72	78	64	Clear	N.E.	4	
Washington	70	70	58	Fair	N.	10	
Gulf states—							
Abilene	94	98	70	Clear	S.E.	10	
Corpus Christi	84	90	74	Clear	S.	8	
El Paso	88	90	68	Clear	S.	4	.78
Galveston	84	86	78	Clear	S.	8	
Jacksonville	76	86	70	Clear	S.	8	
Miami	80	88	78	Cloudy	N.	8	.54
Mobile	78	90	78	Cloudy	S.W.	8	.44
Montgomery	84	92	70	Clear	S.	4	.68
New Orleans	80	90	78	Cloudy	N.W.	6	
San Antonio	94	98	74	Clear	S.E.	6	
Shreveport	86	98	80	Clear	S.	4	
Tampa	78	90	74	Clear	W.	4	
Vicksburg	82	96	76	Fair	W.	4	.54
East central states—							
Alpena	72	76	48	Clear	N.	4	
Cairo	84	86	72	Clear	N.E.	8	
Chicago	68	70	62	Clear	N.	11	
Cincinnati	72	76	62	Clear	N.	6	
Cleveland	68	72	62	Fair	N.W.	8	
Detroit	70	74	54	Clear	N.E.	12	
Duluth	66	72	52	Clear	N.	6	
Evansville	82	86	66	Clear	N.E.	6	
Fort Wayne	72	74	52	Clear	E.	4	
Grand Haven	68	78	52	Clear	N.W.	8	
Grand Rapids	76	76	52	Clear	E.	4	
Green Bay	70	74	54	Clear	S.E.	6	
Indianapolis	76	82	58	Clear	N.E.	10	
Mackinac Isl	66	72	52	Fair	N.W.	4	
Madison	70	76	56	Clear	S.E.	12	
Marquette	64	68	48	Clear	N.	4	
Memphis	86	92	74	Clear	N.E.	6	
Milwaukee	68	72	62	Clear	N.E.	8	
Nashville	80	84	72	Clear	N.E.	8	
Port Huron	70	84	52	Clear	N.E.	8	
Ste. Marie	66	73	52	Clear	W.	6	
Springfield, Ill.	80	86	62	Clear	E.	6	
West central states—							
Bismarck	80	82	64	Cloudy	E.	8	1.20
Charles City	76	82	56	Clear	S.E.	6	
Concordia	92	98	74	Cloudy	S.E.	6	
Davenport	82	86	64	Clear	S.	6	
Des Moines	82	86	64	Cloudy	S.	6	
Devils Lake	72	76	66	Cloudy	S.E.	12	.52
Dodge	94	98	70	Clear	S.	10	
Dubuque	76	80	58	Fair	E.	4	
Duluth	62	68	52	Fair	N.E.	6	
Huron	78	84	62	Cloudy	S.E.	14	Tr.
Kansas City	90	92	72	Clear	E.	14	
Keokuk	82	84	62	Fair	N.E.	4	
Little Rock	82	94	70	Cloudy	S.W.	10	
Moorhead	72	76	64	Rain	N.E.	22	1.04
North Platte	92	96	66	Clear	S.E.	12	
Oklahoma	98	104	78	Fair	S.E.	10	
Omaha	90	90	70	Clear	S.E.	20	
Rapid City	76	92	64	Cloudy	N.W.	8	.01
Sioux City	80	80	70	Fair	S.E.	10	.32
St. Louis	84	86	66	Clear	N.E.	8	
St. Paul	78	82	60	Cloudy	S.	6	
Springfield, Mo	80	90	74	Clear	N.E.	8	
Wichita	94	102	76	Clear	S.E.	10	Tr.
Williston	66	88	76	Cloudy	N.	4	.20
Mountain states—							
Boise	90	96	68	Clear	N.W.	6	
Cheyenne	66	84	54	Cloudy	N.W.	10	.01
Denver	74	86	62	Cloudy	S.W.	6	.06
Havre	80	92	64	Clear	S.	4	
Helena	76	90	62	Clear	S.	4	Tr.
Lander	76	92	56	Cloudy	S.	6	
Phoenix	100	104	80	Cloudy	W.	6	
Pueblo	82	88	60	Cloudy	S.E.	6	.10
Salt Lake City	82	92	64	Cloudy	N.E.	14	
Tell'stone Ft.	76	85	48	Cloudy	S.E.	4	.01
Pacific states—							
Fresno	98	98	60	Clear	N.W.	8	
Los Angeles	70	76	56	Clear	W.	6	
Portland, Ore.	84	94	54	Clear	N.W.	6	
Roseburg	90	92	46	Clear	S.	4	
San Francisco	56	60	50	Fair	S.W.	24	
San Diego	64	68	60	Clear	W.	6	
Seattle	74	76	52	Clear	N.W.	6	
Walla Walla	94	94	62	Clear	S.W.	4	
Canadian stations—							
Battleford	76	78	56	Clear	N.W.	4	
Calgary	80	80	56	Clear	E.	6	
Edmonton	80	82	54	Clear	E.	6	
Medicine Hat	82	92	60	Clear	S.	4	
Minnedosa	84	88	62	Clear	S.	4	
Montreal	72	76	60	Fair	N.	4	
Quebec	62	66	50	Cloudy	N.E.	10	
Qu'Appelle	82	84	62	Fair	N.	4	
Toronto	68	76	56	Cloudy	S.E.	4	
Winnipeg	74	76	60	Cloudy	S.E.	12	

TERMS OF SUBSCRIPTION OF THE TRIBUNE.

ORDERS FOR MAIL SUBSCRIPTIONS MUST BE ACCOMPANIED BY REMITTANCE TO COVER.

Postage paid in the United States (outside of Chicago and suburbs), Canada, and Mexico.

Daily, without Sunday, one year	$4.00
Daily, without Sunday, six months	2.00
Daily, without Sunday, three months	1.25
Daily, without Sunday, two months	1.00
Daily, without Sunday, one month	.50
Daily, with Sunday, one year	6.00
Daily, with Sunday, six months	3.25
Daily, with Sunday, three months	2.00
Daily, with Sunday, one month	.75
Sunday issue, one year	2.50
Sunday issue, one month	.25

Canadian subscribers ordering the Sunday edition without the daily are charged 20 cents a month extra for postage.

Give postoffice address in full, including county and state.

Remit by express money order, draft, or in registered letter at our risk, to The Tribune company, publisher.

CITY RATES.

Daily (six days), per month	$ .35
Daily and Sunday, per month	.65
Sunday only, per month	.25

NEW YORK—1216 CROSBIE BUILDING, 220 FIFTH AVENUE.
WASHINGTON—40 WYATT BUILDING.
CHICAGO—TRIBUNE BUILDING.
SAN FRANCISCO—742 MARKET STREET.
LONDON—8 REGENT STREET, S. W.
PARIS—12 BOULEVARD DES CAPUCINES.
BERLIN—FRIEDRICHSTRASSE 69-70.

INDEX TO CLASSIFIED ADVERTISEMENTS.

ARTS AND ANTIQUES ..... Col. 5, page 20
ACCOUNTANTS ..... Col. 5, page 20
AUCTION SALES ..... Col. 7, page 19
AUTOMOBILES ..... Col. 6, page 18
GASOLINE ..... Col. 6, page 22
ELECTRIC ..... Col. 6, page 22
MOTOR TRUCKS ..... Col. 5, page 22
AUTO SUPPLIES, ACCESSORIES ..... Col. 5, page 22
AUTOMOBILES WANTED ..... Col. 5, page 22
BARGAINS ..... Page 19
BOARDING & LODGING ..... Col. 3, page 20
BOARD WANTED ..... Col. 4, page 20
BARTER & EXCHANGE ..... Col. 4, page 18
BOOKS & MAGAZINES ..... Col. 5, page 20
BOATS, YACHTS, ETC ..... Col. 5, page 20
BICYCLES, MOTORCYCLES ..... Col. 5, page 22
BILLIARDS & BOWLING ..... Col. 7, page 19
PROFESSIONALS ..... Col. 7, page 19
BUSINESS CARDS ..... Col. 4, page 19
BUSINESS CHANCES ..... Col. 3, page 22
BUILDING MATERIAL ..... Col. 5, page 22
CLUB MEMBERSHIP ..... Col. 7, page 19
CAMERAS, KODAKS, ETC ..... Col. 6, page 20
CORRESPONDENCE ..... Col. 4, page 19
CLOTHING ..... Col. 4, page 19
CEMETERIES ..... Col. 4, page 18
CLEANERS, DYERS, ETC ..... Col. 6, page 19
CREDIT, CHARACTER REPTS. ..... Col. 4, page 18
DEATH NOTICES ..... Col. 3, page 18
DRESSMKG. & MILLINERY ..... Col. 6, page 19
DOGS, BIRDS, POULTRY ..... Col. 7, page 19
DANCING SCHOOLS ..... Col. 3, page 22
FOR SALE ..... Col. 5, page 22
FREE LANDS & EXCURSIONS ..... Col. 5, page 22
FINANCIAL ..... Col. 5, page 22
GARAGES ..... Col. 5, page 22
HELP WANTED—MALE ..... Col. 1, page 19
HELP WANTED—FEMALE ..... Col. 4, page 19
HOTELS ..... Col. 3, page 20
HORSES & CARRIAGES ..... Col. 7, page 19
HOUSEHOLD GOODS ..... Col. 5, page 22
INSTRUCTION ..... Col. 2, page 22
JEWELRY, WATCHES, ETC ..... Col. 6, page 18
LEASEHOLDS ..... Col. 6, page 19
LAWYERS ..... Col. 7, page 19
LAND INFORMATION ..... Col. 6, page 21
LOST AND FOUND ..... Col. 7, page 18
LIGHT & HEAVY MFG ..... Col. 7, page 19
MACHINERY & TOOLS ..... Col. 7, page 19
MINES AND MINING ..... Col. 7, page 19
MOTORCYCLES, BICYCLES ..... Col. 5, page 22
MORTGAGES FOR SALE ..... Col. 5, page 22
MONUMENTS ..... Col. 5, page 18
MUSICAL AND DRAMATIC ..... Col. 2, page 22
MUSICAL INSTRUMENTS ..... Col. 2, page 22
MISCELLANEOUS ..... Col. 6, page 19
OFFICES DEVICES ..... Col. 7, page 19
PERSONAL ..... Col. 7, page 19
PLUMB'G, LIGHT FIXTURES ..... Col. 6, page 19
PATENTS, PATENT ATTYS ..... Col. 6, page 19
POSTAGE STAMPS, COINS ..... Col. 6, page 18
PIANOS, ORGANS & MUS'L G'DS ..... Col. 6, page 19
PERSONAL LOANS ..... Col. 5, page 22
PARTNERS WANTED ..... Col. 5, page 22
ROOMMATES ..... Col. 6, page 20
APARTMENTS—SOUTH ..... Col. 1, page 21
APARTMENTS—SOUTHWEST ..... Col. 1, page 21
APARTMENTS—NORTH ..... Col. 1, page 21
APARTMENTS—N. W ..... Col. 1, page 21
APARTMENTS—WEST ..... Col. 1, page 21
BUSINESS PPTY.—SOUTH ..... Col. 2, page 21
BUSINESS PPTY.—NORTH ..... Col. 2, page 21
BUSINESS PPTY.—N. W ..... Col. 2, page 21
BUSINESS PPTY.—WEST ..... Col. 2, page 21
HOUSES—SOUTH ..... Col. 2, page 21
HOUSES—SOUTHWEST ..... Col. 2, page 21
HOUSES—NORTH ..... Col. 3, page 21
HOUSES—N. W ..... Col. 3, page 21
HOUSES—WEST ..... Col. 3, page 21
VACANT—SOUTH ..... Col. 3, page 21
VACANT—S. W ..... Col. 3, page 21
VACANT—NORTH ..... Col. 4, page 21
VACANT—N. W ..... Col. 3, page 21
VACANT—WEST ..... Col. 4, page 21
MISCELLANEOUS—SOUTH ..... Col. 4, page 21
MANUFACTURING PPTY ..... Col. 4, page 21
SUB'N—SOUTH ..... Col. 4, page 21
SUB'N—NORTH ..... Col. 5, page 21
SUB'N—NORTHWEST ..... Col. 5, page 21
SUB'N—WEST ..... Col. 5, page 21
SUB'N—OAK PARK, AUSTIN ..... Col. 5, page 21
SUB'N—CALUMET DISTRICT ..... Col. 6, page 21
SUMMER RESORTS ..... Col. 6, page 21
FARM LANDS ..... Col. 6, page 21
REAL ESTATE—RANCHES ..... Col. 7, page 21
TIMBER, COAL ..... Col. 7, page 21
MISCELLANEOUS ..... Col. 7, page 21
REAL ESTATE WANTED ..... Col. 5, page 21
REAL ESTATE FOR EXCH'GE ..... Col. 5, page 21
APARTMENTS ..... Col. 5, page 21
BUSINESS PROPERTY ..... Col. 7, page 21
FARMS AND ACRES ..... Col. 5, page 21
HOUSES, " " ..... Col. 5, page 21
" " " ..... Col. 1, page 22
VACANT ..... Col. 1, page 22
MISCELLANEOUS ..... Col. 1, page 22
REAL ESTATE LOANS ..... Col. 1, page 22
SITUATIONS WTD.—MALE ..... Col. 5, page 18
SITUATIONS WTD.—FEMALE ..... Col. 5, page 18
" " " ..... Col. 1, page 19
STEAMSHIP LINES ..... Col. 1, page 22
SEWING MACHINES ..... Col. 4, page 18
STOCKS AND BONDS ..... Col. 5, page 22
STOVES ..... Col. 6, page 19
STORE & OFFICE FIXTURES ..... Col. 6, page 20
SAFES ..... Col. 5, page 20
TO RENT—ROOMS ..... Col. 1, page 20
TO RENT—HOUSEK'G ROOMS ..... Col. 2, page 20
TO RENT—HOUSES ..... Col. 4, page 20
TO RENT—FURNIS'D HOUSES ..... Col. 4, page 20
TO RENT—SUM. RESORTS ..... Col. 4, page 20
TO RENT—FLATS ..... Col. 4, page 20
TO RENT—FURNISH'D FLATS ..... Col. 6, page 20
TO RENT—STORES ..... Col. 6, page 20
TO RENT—OFFICES, STUDIOS ..... Col. 7, page 20
TO RENT—FLOORS, LOFTS ..... Col. 7, page 20
TO RENT—MFG. PROPERTY ..... Col. 8, page 20
TO RENT—BUILDINGS ..... Col. 8, page 20
TO RENT—BARNS ..... Col. 8, page 20
TO RENT—FARMS ..... Col. 8, page 20
TO RENT—HOTELS ..... Col. 8, page 20
TO RENT—OTHER CITIES ..... Col. 8, page 20
TO RENT—MISCELLANEOUS ..... Col. 8, page 20
TRADE SCHOOLS ..... Col. 3, page 19
" " ..... Col. 6, page 19
TYPEWRITERS & SUPPLIES ..... Col. 4, page 18
TALKING MACHINES ..... Col. 4, page 18
UNDERTAKERS ..... Col. 6, page 18
WANTED—ROOMS ..... Col. 5, page 20
WANTED—HOUSES ..... Col. 6, page 20
WANTED—FLATS ..... Col. 6, page 20
WANTED—STORES, OFFICES ..... Col. 8, page 20
WANTED—TO RENT—FARMS ..... Col. 8, page 20

DEATHS.

COPPERSMITH—Peter W. Coppersmith, July 28, 1914, beloved father of Peter W. jr., John L., Rev. Herbert Linden, Edna, and Alice Coppersmith, Mrs. D. Ryan and Mrs. Gertrude Schaefer. Funeral from residence, 1060 Winona-av., Thursday, 9 a.m.; thence to St. Augustine's church at 10 a.m. Interment Rosehill chapel and cemetery. Friends invited.

ELLIS—Richard Ellis, 811 A. F. & A. M., aged 58 years. Funeral Thursday at 2:30 p.m. at Rosehill chapel under the auspices of Kilwinning lodge, 811 A. F. & A. M. Members please call Wednesday, July 29, 1914, at 8 p.m. at Masonic temple.

DOYLE—Julia Doyle, nee McGrath, loving wife of John Doyle, mother of John, Michael, Eleanor, Julie, and Mrs. F. C. Ferguson, sister of Mrs. E. Lynch. Funeral Friday, July 31, 9:30 a.m. from late residence, 6706 Sheridan-road, to St. Ignatius church; automobiles to Mount Carmel.

ENKEFFEL—Miss Marie Enkeffel. Funeral Thursday morning at 8:30 from Buscher's chapel, 1554 Wells-st., to St. Michael's church, by automobiles to Joseph cemetery.

KUGELS—Phyllis Kugels, suddenly, July 28, 1914, aged 3 years 11 months, beloved daughter of George and Theresa Kugels, nee Huck. Funeral Thursday at 2 p. m. from her late residence, 921 Wells-st.; automobiles to Calvary.

LANDERON—Robert Landeron, July 27, aged 81 years. Funeral from Sheridan's undertaking rooms, 912 Madison-st., Thursday at 9:00 a. m. Burial private.

MARTIN—Lucy Martin, aged 61 years, beloved wife of Christian Martin, daughter of Mr. and Mrs. Otto Fischer, sister of Mrs. Selina Bandelow, Mrs. Wm. Schuhuma, Mrs. Winona Gura. Funeral from her late residence, 4233 N. Tripp-av., Irving Park, Friday, July 31, at 9 o'clock; by automobiles to Rosehill.

MULLIN—Grace Evelyn Mullin, age 5 years 10 months, dearly beloved protege of Mrs. Elizabeth Mullin. Funeral Friday, 9 o'clock Thursday afternoon from her late residence, 2095 Bissell-st.

OSWALD—William Oswald, July 28, beloved son of Burt and Grace Oswald. Funeral services at Sheldon's undertaking room, 913 W. Madison-st., Friday, at 2 p. m. Interment Forest Home.

OTIS—Mrs. Sarah Otis, on July 30, aged 63 years beloved wife of the late George F. and fond mother of Mae L. Otis. Funeral Sunday, Aug. 2, at 2 p. m. from her late residence, 250 N. Parkside-av., Austin; by autos to Forest Home.

PHILLIPS—Katherine Phillips, beloved wife of Ambrose Phillips. Funeral from Sheldon's undertaking rooms, 913 W. Madison-st., Sunday, at 10:30 a. m.

ROSENBERG—Jannette Rosenberg, aged 69 years, beloved wife of the late Isaac Rosenberg, fond mother of Mrs. Nathan Swarts, Mrs. Samuel Waldman, and Ellis, Henry, Charles, Mathew, and Jacob Rosenberg. Funeral from her daughter's residence, 1248 N. La Salle-st., Friday, July 31, at 3 p. m. Interment at Waldheim cemetery, by automobile.

SEXTON—Johanna Sexton, nee Bowers, July 29, beloved wife of Lawrence Sexton, retired police officer, and dearly beloved mother of Alice, Mae, Mary, Agnes, Lawrence, Ed and Edward; sister of Mrs. P. Brophy and Michael Powers; native of Acers, County Kilkenny, Ireland; resident of Chicago 51 years. Funeral from residence, 2141 W. 12th-st., Friday, July 31, at 9:30 a. m., to St. Charles' church, where solemn high mass of requiem will be said. Thence to Mount Carmel. Member of Oakley court, W. C. O. F., and Married Ladies' sodality of St. Charles' church.

STENGEL—Frederick Stengel entered into rest suddenly July 29, 1914, at the age of 85, wife of deceased F. C. Stengler, beloved mother of Mrs. G. W. Frobenius, grandmother of Mrs. Harry Friend and Mrs. S. W. Brown. Funeral from daughter's residence, 4450 Dover-st., Friday at 2 p. m. to Graceland chapel.

TERTS—Mathias Terts, July 28, aged 49 years, beloved husband of Amelia Terts (nee Caspers); father of Regina, Marion, and the late Madeline Terts. Funeral Friday at 9:30 a. m. from late residence, 1823 N. State-st., to St. Joseph's church, thence to St. Boniface cemetery.

WEEKS—Harvey T. Weeks jr., son of Mr. and Mrs. Harvey T. Weeks and brother of Gilbert M., Frank C. and Mrs. W. Hoffman, at home, 1120 E. 56th-st., on Tuesday, July 28, at 2 o'clock p. m. He is survived by a widow and two children. Funeral notice later.

WENGT—George Wengt, July 29, 1914, beloved son of Jean and Amelie Wengt, nee Dowdi, brother of Isabelle, William, and Charles Wengt. Funeral Saturday at 8:30 a. m. from his late residence, 1 E. Madison-st., by automobiles to Oakwoods cemetery.

WILDE—Christine Wilde,

...S WANTED—FEMALE.

...rties and Cooks.

...TD—BY NEAT, RESPECTA... ...oman [48], and her son [20], ... in small town; woman as ... and reliable housekeeper; ... other light work; good steady ... ed to high salary. Address ...

...COOK.

...German girl with best of ref... ...e Superior 8770.

...TD—BY REFINED COLORED ... day work. Phone Douglas ...

...TD—REFINED LADY SEEKS ... upstairs work; sewing, ... ide. Address J 545, Tribune.

...TD—GERMAN GIRL, 16, ... work and sewing, priv. fam... Address K 392, Tribune.

...WTD—COOK, HALF DAY ... washing.; 7 hours, $4/wk. ...

...TD—EXPE., FIRST CLASS ... best of refs.; $10 to $12 week. ... Tribune.

...TD—EXPERIENCED COOK; ... boarding house or restaurant.

...TD—NEAT COL. GIRL; DAY ... willing worker, CAMPBELL ... 6489.

...WTD—FIRST CLASS COOK; ... girl is kept; refs. wages $8-$9. ... Douglas 5466.

...WTD—CHAMBERMAID OR ... MARIE. Phone Calumet ...

...WTD—HOUSEWORK, CARE ... Thursday morning. 344 W. ...

...WTD—DANISH GIRL; SECOND ...usework; refs. Doug. 8076.

...WTD—COOKING OR DAY'S ...g house or priv. Doug. 1586.

...WTD—REFINED WIDLATO ...maid. Phone Douglas 2370.

...WANTED—HOUSEWORK; RE... ...1717 Madison-st.

...WTD—1ST CLASS COLORED ...eek. Douglas 2690.

...WTD—COOK IN PRIVATE ...nce. Address J 375, Tribune.

...WTD—COL. GIRL, CHAMBER ... Phone Douglas 5434.

...TD— EXP. COLORED MAID; ... Address N 278, Tribune.

...TD—COOK AND GENERAL ... Drexel 3589.

...TD—FIRST CLASS COOK; ...al. 8120.; 1807 Indiana-av.

...TD—COOK, COLORED; ... N 277, Tribune.

...WTD—COL. GIRL HALF ...ornings, Drexel 8794.

...sions and Trades.

...TD—AS MANICURIST BY ...graduate in hotel or bar... ...537, Tribune.

...pers and Caretakers.

...TD—BY EXPERIENCED AND COM... ...best references; excellent board and ...in institution if desired. Address N A ... Tribune.

...R—EXPERIENCED, FOR LIABILITY ...rance accounting. Address N 429, Trib...

WANTED—MALE HELP.

Stores and Offices.

...KKEEPER—MAN, ABOUT 19, TO AS... ...in bookkeeping dept.; good penman and ...South Side resident; $8 to start. Ad... N X 55, Tribune.

...KKEEPER—EXPERIENCED AND COM... ...best references; excellent board and ...in institution if desired. Address N A ... Tribune.

...R—EXPERIENCED, FOR LIABILITY ...rance accounting. Address N 429, Trib...

...TD—BY AN EXCEPTIONAL... ...od stenographer; H. S. graduate; 2 years' ...thusiasm; and able to take rapid and ...Call Belmont 3259.

...TD—BY A BRIGHT, COMPE... ...bookkeeper; some experience in lumber ...and road notes; rapid typist. ...

...ATION WTD—YOUNG LADY, STENO., ...ard and transcribe; small private ...ary; $14.00. Address H 564, Trib...

...ATION WTD—5 YEARS' EXPERIENCE ...graphy, general office work; prefer ...ffice use or South Side. MISS REGAN, ...Reynolds Bldg. Phone Central 5629.

...ATION WANTED—STENO.; CAPABLE ...secretary; good speller; anxious to make ...reputable salary. Address C D 612, ...

...ATION WTD—EXP. STENO. AND COR... ...good education in English and ...ence; neat, permanent. Address J 514, ...

Miscellaneous.

...ATION WTD—AS CARETAKER OR ...ight; practical knowledge of ...building; references; would care ...or child; reference. Phone Gar... ...ast 58 S. Kedzie-av.

...ATION WTD—BY REFINED YOUNG ...address and education, prefer... ...position maid in doctor's office, or sim... ...position. Address N N 800, Tribune.

...ATION WTD—REFINED YOUNG ...doctor's office or what? Address J ... Tribune.

...ATION WTD—IN OFFICE, STORE, OR ...ery, by young man of girl, light ...ry. Address K 73, Tribune.

...ATION WTD—AS MATRON, OR ANY ...rk for refined woman. Address N 152, ...

...ATION WTD — WELL EDUCATED ...ung lady of 20; one child; city; ref. Ken... ...4853 between 9 and 11.

...ATIONS WTD—FOR MOTHERS WITH ...ldren a child. Aid Department, ...Republic Bldg. Tel. Harrison 5627.

...ATIONS WTD—BY E. BURNHAM ...ndents, in shop or as ladies' maid. ...ENBORN'S, University-av. Midway 45.

...ATION WTD—MATRON OR JANI... ...good refs. 1653 Orchard-st. Foley, ...

Employment Agencies.

...ATION WTD—CALL LINCOLN 1168— ...ered help—cooks, chambermaid, day work, ...North Side Emp. Agency.

WANTED—MALE HELP.

Stores and Offices.

...KKEEPER—MAN, ABOUT 19, TO AS... ...in bookkeeping dept.; good penman and ...South Side resident; $8 to start. Ad... N X 55, Tribune.

...ers and Caretakers.

...TD

TO RENT—ROOMS—SOUTH.

TO RENT— IN KENWOOD.

Suite of 2, and 3 connecting rooms with private bath, on 1st floor in high class apt. Also single room. All connecting with bath. Breakfast served in room if desired. 1364 E. 53d-st.

TO RENT—LADY WILL RENT BEAUTIFUL room, furnished in elegant style; exclusive neighborhood; strictly private; only to high class employed lady. 5441 Drexel-blvd. Hyde Park 4867.

TO RENT—LARGE PLEASANT ROOM, USE of kitchen, suitable for man and wife or 2 ladies only. Phone Kenwood 3756 any time after 6 p. m.

TO RENT—LIVING ROOM AND SUN PARlor, to high class gentleman; board opt. Mid. 9225.

TO RENT—A HOME FOR BUSINESS PEOPLE. The heart of Kenwood; 1 blk. I. C. and 47th-st.; running water; heating. 4807.

TO RENT—ROOMS—NORTH.

ARLINGTON-PL., 429—TO RENT—COOL clean, well furn. double, front rms.; run. w. elec. phone, ¼ blk. pk.; Div. beach; ex. trans.

BELLEVUE-PL., 19—TO RENT—3 OR 4 RM. PT.suite; piano; el.; bath; h. & n. S.Shore.

BELDEN-AV., 474—TO RENT—FRONT RMS., single or en suite; mod.; kitchen priv.; nr. Lincoln Park; $4 and $5. Apt. A-2.

BELDEN-AV., 438, APT. 1—TO RENT—COOL front room, best of Lincoln Park location; $20.

BELDEN-AV., 556—TO RENT—LARGE light front room; priv. fam. Diversey 8042.

BELDEN-AV., 605, APT. 3—TO RENT—BEAUTIful front alcove, newly furn.; ½ blk.cars, pk.; also room; piano; el.; bath; h. & n. S.Shore.

BROADWAY, 4625—TO RENT—FRONT RMS., single or en suite; mod.; kitchen priv.; nr. lake and Wilson station. Edgw. 5080.

BROADWAY, 4804, 2D—TO RENT—DEsir., mod. room, $3; Wils. exp.; lake. Well. 4120.

KENMORE-AV., 4283—TO RENT—2 FURN. or unfurn. rms.; rea. Wellington exp.

KENMORE-AV., 4636—TO RENT—FRONT single or double rms.; nr. lake; Wilson exp.

KENMORE, 4627, 2D—TO RENT—BEAUtiful room; refined home; lake. Edgw. 984.

KENMORE-AV., 4702, 3D—TO RENT—VERY nicely furn. rm.; priv. fam.; Wilson exp.

KENMORE-AV., 4122, 2D—TO RENT—LGE. pleas., light, airy rms., $2.50 up. Well. 5223.

KENMORE-AV., 4220—TO RENT—FURN. rms. nr. L. sta. Tel. Well. 7125.

KENMORE-AV., 4636—TO RENT—A pleas. fr. rm.; mod.; rea. Wil. exp., bths.

LAFAYETTE-PKWY., 940, 2D—TO RENT—Attractive outside room overlooking Sheridan-rd.; suitable for gentleman; private entrance; ½ blk. from lake; Argyle ex. 3 blks.

LAKEWOOD-AV., 5957, 2D—TO RENT—Front room, use of parlor, dining room, kitchen; married couple or business woman. Edgw. 7204.

LA S.-LLE-ST., N., 934—NEWLY FURnished and decorated double and single rooms. Superior 9266.

LA SALLE-AV., 1236—TO RENT—NEATLY furn. large front rm., with alcove; also single; rea.

LA SALLE-AV., 1145—TO RENT—LARGE front, sunny, furnished room; running water; $3.50 per week.

LELAND-AV., 913, 3D—TO RENT—2 DESirable rms., 1 or 2 men; beaches; Wil. ex.

OAK ST., W., 65-70—TO RENT—SINGLE AND double rms.; nicely furn.; stm.; board opt.

OAK-ST., W., 48—TO RENT—FRONT ROOM, s. h.; every conv.; ½ blk. fr. State; walk. dist.

ONTARIO-ST., E., 160—TO RENT—LARGE south front rm.; next to bath; walk. dist.

PEARSON-ST., 1126—TO RENT—LARGE, light; lake breeze; board reasonable.

RACINE-AV., N., 4435—TO RENT—ATTRACtive 3 r. apt. for 3 or 4 business people; priv. bath, porch; board opt. 3 W. 4 el.

RUSH-ST., 856—TO RENT—MOD. FURN rms; closets and water; elegant location an home.

SHERIDAN-RD., 4806, 3D—TO RENT—Large outside room, near lake, suit. 1 or 2 gentleman preferred; Wilson ex. Sunnyside 9090.

SHERIDAN-RD., 926-30, THE NORTH Shore Hotel—Newly furnished front and rear rms., all with run. water; walk. dist; beaches; $3 wk.up; blk. Sheridan ex. Wel.4020.

SHERIDAN-RD., 4717, 1ST—TO RENT—Nicely furn. room, nr. lake; private. Rav. 1958.

EASTWOOD-AV., 953, 1ST—TO RENT—Large, light rm., newly furn.; block Wilson beach; gentlemen only. Edgewater 3455.

KENMORE-AV., 5400—TO RENT—VERY desirable cool room with priv. bath; nr. lake and shopping dist.; high class priv. garage.

ERIE-ST., E., 121, APT. 4, NR. LINCOLN-pkwy.—Room, light, airy rooms, also, light, TERRY.

EUGENIE-ST., 146, 2D—TO RENT—MODERN clean room, with lavatory; gent.

FULLERTON-PKWY., 5400—TO RENT—Large, light, elegant room, parlor floor, moderate.

FULLERTON-AV., 3725, 2D—TO RENT—Large sunny rooms; private entrance; meals opp. all conveniences.

GOETHE-ST., W., 18, NEAR STATE—TO RENT—Gentlemen, attractive large room, sunnier room; run. wat.; brkfst.; refined, homelike surroundings.

HAZEL-AV., 4616, 3D—TO RENT—LG. DOUble room; $4 and $5. Wil. ex. Edgw. 5808.

HOWE-ST., 2014, 3D—TO RENT—NICELY furn., light, steam heated room, nr. Lincoln Park, private family, to gentleman; $2.50 wk.; refs. exchanged.

IRVING PARK-BLVD., 904, 2D—TO RENT—Nice cool frt. rms.; mod., $2.50. Well. 4024.

KENMORE-AV., 4626, 1ST—TO RENT—3 front rms., newly furn.; mod.; nr. lake; Argyle express.

KENMORE-AV., 4607, APT. E—TO RENT—Nicely fur. rm.; mod.; nr. bch.; Wil. ex. Edg. 5808.

KENMORE-AV., 4626, 3D—TO RENT—LARGE light front room; priv. fam. Diversey 8042.

KENMORE-AV., 4838, 3D—TO RENT—NICEly furn. lge. light front room; priv. fam.; nr. lake and Wilson station. Edge. 5080.

KENMORE-AV., 4804, 2D—TO RENT—DEsir., mod. room, $3; Wils. exp.; lake. Well. 4120.

KENMORE-AV., 4283—TO RENT—2 FURN. or unfurn. rms.; rea. Wellington exp.

KENMORE-AV., 4636—TO RENT—FRONT single or double rms.; nr. lake; Wilson exp.

KENMORE, 4627, 2D—TO RENT—BEAUtiful room; refined home; lake. Edgw. 984.

KENMORE-AV., 4702, 3D—TO RENT—VERY nicely furn. rm.; priv. fam.; Wilson exp.

KENMORE-AV., 4122, 2D—TO RENT—LGE. pleas., light, airy rms., $2.50 up. Well. 5223.

KENMORE-AV., 4220—TO RENT—FURN. rms. nr. L. sta. Tel. Well. 7125.

KENMORE-AV., 4636—TO RENT—A pleas. fr. rm.; mod.; rea. Wil. exp., bths.

LAFAYETTE-PKWY., 940, 2D—TO RENT—Attractive outside room overlooking Sheridan-rd.; suitable for gentleman; private entrance; ½ blk. from lake; Argyle ex. 3 blks.

LAKEWOOD-AV., 5957, 2D—TO RENT—Front room, use of parlor, dining room, kitchen; married couple or business woman. Edgw. 7204.

LA S.-LLE-ST., N., 934—NEWLY FURnished and decorated double and single rooms. Superior 9266.

LA SALLE-AV., 1236—TO RENT—NEATLY furn. large front rm., with alcove; also single; rea.

LA SALLE-AV., 1145—TO RENT—LARGE front, sunny, furnished room; running water; $3.50 per week.

LELAND-AV., 913, 3D—TO RENT—2 DESirable rms., 1 or 2 men; beaches; Wil. ex.

OAK ST., W., 65-70—TO RENT—SINGLE AND double rms.; nicely furn.; stm.; board opt.

OAK-ST., W., 48—TO RENT—FRONT ROOM, s. h.; every conv.; ½ blk. fr. State; walk. dist.

ONTARIO-ST., E., 160—TO RENT—LARGE south front rm.; next to bath; walk. dist.

PEARSON-ST., 1126—TO RENT—LARGE, light; lake breeze; board reasonable.

RACINE-AV., N., 4435—TO RENT—ATTRACtive 3 r. apt. for 3 or 4 business people; priv. bath, porch; board opt. 3 W. 4 el.

RUSH-ST., 856—TO RENT—MOD. FURN rms; closets and water; elegant location an home.

SHERIDAN-RD., 4806, 3D—TO RENT—Large outside room, near lake, suit. 1 or 2 gentleman preferred; Wilson ex. Sunnyside 9090.

SHERIDAN-RD., 926-30, THE NORTH Shore Hotel—Newly furnished front and rear rms., all with run. water; walk. dist; beaches; $3 wk.up; blk. Sheridan ex. Wel.4020.

SHERIDAN-RD., 4717, 1ST—TO RENT—Nicely furn. room, nr. lake; private. Rav. 1958.

EASTWOOD-AV., 953, 1ST—TO RENT—Large, light rm., newly furn.; block Wilson beach; gentlemen only. Edgewater 3455.

KENMORE-AV., 5400—TO RENT—VERY desirable cool room with priv. bath; nr. lake and shopping dist.; high class priv. garage.

ERIE-ST., E., 121, APT. 4, NR. LINCOLN-pkwy.—Room, light, airy rooms, also, light, TERRY.

EUGENIE-ST., 146, 2D—TO RENT—MODERN clean room, with lavatory; gent.

FULLERTON-PKWY., 5400—TO RENT—Large, light, elegant room, parlor floor, moderate.

FULLERTON-AV., 3725, 2D—TO RENT—Large sunny rooms; private entrance; meals opp. all conveniences.

GOETHE-ST., W., 18, NEAR STATE—TO RENT—Gentlemen, attractive large room, sunnier room; run. wat.; brkfst.; refined, homelike surroundings.

HAZEL-AV., 4616, 3D—TO RENT—LG. DOUble room; $4 and $5. Wil. ex. Edgw. 5808.

HOWE-ST., 2014, 3D—TO RENT—NICELY furn., light, steam heated room, nr. Lincoln Park, private family, to gentleman; $2.50 wk.; refs. exchanged.

IRVING PARK-BLVD., 904, 2D—TO RENT—Nice cool frt. rms.; mod., $2.50. Well. 4024.

KENMORE-AV., 4626, 1ST—TO RENT—3 front rms., newly furn.; mod.; nr. lake; Argyle express.

KENMORE-AV., 4607, APT. E—TO RENT—Nicely fur. rm.; mod.; nr. bch.; Wil. ex. Edg. 5808.

KENMORE-AV., 4838, 3D—TO RENT—NICEly furn. lge. light front room; priv. fam.; nr. lake and Wilson station. Edge. 5080.

KENMORE-AV., 4804, 2D—TO RENT—DEsir., mod. room, $3; Wils. exp.; lake. Well. 4120.

KENMORE-AV., 4283—TO RENT—2 FURN. or unfurn. rms.; rea. Wellington exp.

KENMORE-AV., 4636—TO RENT—FRONT single or double rms.; nr. lake; Wilson exp.

KENMORE, 4627, 2D—TO RENT—BEAUtiful room; refined home; lake. Edgw. 984.

KENMORE-AV., 4702, 3D—TO RENT—VERY nicely furn. rm.; priv. fam.; Wilson exp.

KENMORE-AV., 4122, 2D—TO RENT—LGE. pleas., light, airy rms., $2.50 up. Well. 5223.

KENMORE-AV., 4220—TO RENT—FURN. rms. nr. L. sta. Tel. Well. 7125.

KENMORE-AV., 4636—TO RENT—A pleas. fr. rm.; mod.; rea. Wil. exp., bths.

LAFAYETTE-PKWY., 940, 2D—TO RENT—Attractive outside room overlooking Sheridan-rd.; suitable for gentleman; private entrance; ½ blk. from lake; Argyle ex. 3 blks.

LAKEWOOD-AV., 5957, 2D—TO RENT—Front room, use of parlor, dining room, kitchen; married couple or business woman. Edgw. 7204.

LA S.-LLE-ST., N., 934—NEWLY FURnished and decorated double and single rooms. Superior 9266.

LA SALLE-AV., 1236—TO RENT—NEATLY furn. large front rm., with alcove; also single; rea.

LA SALLE-AV., 1145—TO RENT—LARGE front, sunny, furnished room; running water; $3.50 per week.

LELAND-AV., 913, 3D—TO RENT—2 DESirable rms., 1 or 2 men; beaches; Wil. ex.

OAK ST., W., 65-70—TO RENT—SINGLE AND double rms.; nicely furn.; stm.; board opt.

OAK-ST., W., 48—TO RENT—FRONT ROOM, s. h.; every conv.; ½ blk. fr. State; walk. dist.

ONTARIO-ST., E., 160—TO RENT—LARGE south front rm.; next to bath; walk. dist.

PEARSON-ST., 1126—TO RENT—LARGE, light; lake breeze; board reasonable.

RACINE-AV., N., 4435—TO RENT—ATTRACtive 3 r. apt. for 3 or 4 business people; priv. bath, porch; board opt. 3 W. 4 el.

RUSH-ST., 856—TO RENT—MOD. FURN rms; closets and water; elegant location an home.

SHERIDAN-RD., 4806, 3D—TO RENT—Large outside room, near lake, suit. 1 or 2 gentleman preferred; Wilson ex. Sunnyside 9090.

SHERIDAN-RD., 926-30, THE NORTH Shore Hotel—Newly furnished front and rear rms., all with run. water; walk. dist; beaches; $3 wk.up; blk. Sheridan ex. Wel.4020.

SHERIDAN-RD., 4717, 1ST—TO RENT—Nicely furn. room, nr. lake; private. Rav. 1958.

EASTWOOD-AV., 953, 1ST—TO RENT—Large, light rm., newly furn.; block Wilson beach; gentlemen only. Edgewater 3455.

KENMORE-AV., 5400—TO RENT—VERY desirable cool room with priv. bath; nr. lake and shopping dist.; high class priv. garage.

ERIE-ST., E., 121, APT. 4, NR. LINCOLN-pkwy.—Room, light, airy rooms, also, light, TERRY.

EUGENIE-ST., 146, 2D—TO RENT—MODERN clean room, with lavatory; gent.

FULLERTON-AV., 3725, 2D—TO RENT—Large, light, elegant room, parlor floor, moderate.

FULLERTON-AV., 3725, 2D—TO RENT—Large sunny rooms; private entrance; meals opp. all conveniences.

GOETHE-ST., W., 18, NEAR STATE—TO RENT—Gentlemen, attractive large room, sunnier room; run. wat.; brkfst.; refined, homelike surroundings.

HAZEL-AV., 4616, 3D—TO RENT—LG. DOUble room; $4 and $5. Wil. ex. Edgw. 5808.

HOWE-ST., 2014, 3D—TO RENT—NICELY furn., light, steam heated room, nr. Lincoln Park, private family, to gentleman; $2.50 wk.; refs. exchanged.

IRVING PARK-BLVD., 904, 2D—TO RENT—Nice cool frt. rms.; mod., $2.50. Well. 4024.

KENMORE-AV., 4626, 1ST—TO RENT—3 front rms., newly furn.; mod.; nr. lake; Argyle express.

KENMORE-AV., 4607, APT. E—TO RENT—Nicely fur. rm.; mod.; nr. bch.; Wil. ex. Edg. 5808.

KENMORE-AV., 4838, 3D—TO RENT—NICEly furn. lge. light front room; priv. fam.; nr. lake and Wilson station. Edge. 5080.

KENMORE-AV., 4804, 2D—TO RENT—DEsir., mod. room, $3; Wils. exp.; lake. Well. 4120.

KENMORE-AV., 4283—TO RENT—2 FURN. or unfurn. rms.; rea. Wellington exp.

KENMORE-AV., 4636—TO RENT—FRONT single or double rms.; nr. lake; Wilson exp.

KENMORE, 4627, 2D—TO RENT—BEAUtiful room; refined home; lake. Edgw. 984.

KENMORE-AV., 4702, 3D—TO RENT—VERY nicely furn. rm.; priv. fam.; Wilson exp.

KENMORE-AV., 4122, 2D—TO RENT—LGE. pleas., light, airy rms., $2.50 up. Well. 5223.

KENMORE-AV., 4220—TO RENT—FURN. rms. nr. L. sta. Tel. Well. 7125.

KENMORE-AV., 4636—TO RENT—A pleas. fr. rm.; mod.; rea. Wil. exp., bths.

LAFAYETTE-PKWY., 940, 2D—TO RENT—Attractive outside room overlooking Sheridan-rd.; suitable for gentleman; private entrance; ½ blk. from lake; Argyle ex. 3 blks.

LAKEWOOD-AV., 5957, 2D—TO RENT—Front room, use of parlor, dining room, kitchen; married couple or business woman. Edgw. 7204.

LA S.-LLE-ST., N., 934—NEWLY FURnished and decorated double and single rooms. Superior 9266.

LA SALLE-AV., 1236—TO RENT—NEATLY furn. large front rm., with alcove; also single; rea.

LA SALLE-AV., 1145—TO RENT—LARGE front, sunny, furnished room; running water; $3.50 per week.

LELAND-AV., 913, 3D—TO RENT—2 DESirable rms., 1 or 2 men; beaches; Wil. ex.

OAK ST., W., 65-70—TO RENT—SINGLE AND double rms.; nicely furn.; stm.; board opt.

OAK-ST., W., 48—TO RENT—FRONT ROOM, s. h.; every conv.; ½ blk. fr. State; walk. dist.

ONTARIO-ST., E., 160—TO RENT—LARGE south front rm.; next to bath; walk. dist.

PEARSON-ST., 1126—TO RENT—LARGE, light; lake breeze; board reasonable.

RACINE-AV., N., 4435—TO RENT—ATTRACtive 3 r. apt. for 3 or 4 business people; priv. bath, porch; board opt. 3 W. 4 el.

RUSH-ST., 856—TO RENT—MOD. FURN rms; closets and water; elegant location an home.

SHERIDAN-RD., 4806, 3D—TO RENT—Large outside room, near lake, suit. 1 or 2 gentleman preferred; Wilson ex. Sunnyside 9090.

SHERIDAN-RD., 926-30, THE NORTH Shore Hotel—Newly furnished front and rear rms., all with run. water; walk. dist; beaches; $3 wk.up; blk. Sheridan ex. Wel.4020.

SHERIDAN-RD., 4717, 1ST—TO RENT—Nicely furn. room, nr. lake; private. Rav. 1958.

TO RENT—ROOMS—NORTHWEST.

CENTRAL PARK-AV., N., 3022, 2D—TO rent, Standard; all conveniences; rea. Logan; private family; Mozart; priv. entrance; $4.50.

HAMLIN-AV., N., 4257—TO RENT—LARGE front rooms; furn.; nurse St. living. Bridge.

TO RENT—ROOMS—WEST.

ASHLAND-BLVD., S., 811—TO RENT—Sale, 2 double rms.; light; airy; good trans.

ASHLAND-BLVD., S., 2210—TO RENT—SEAU. furn. rms.; strictly mod.; gents only.

HOMAN-AV., S., 357—TO RENT—NICELY furn. south outside room. Kedzie 6292.

JACKSON-BLVD., 3005, 3D—TO RENT—A front outside room in mod. apt.; priv. fam. Gar. 7470.

JACKSON-BLVD., 1456—TO RENT—AIRY rms.; run. wat.; all conv.; ex. loc.; $2 to $5.

JACKSON-BLVD., 1432—TO RENT—LARGE so. rm.; run. wt.; lge. closets; all conv.; pleas.

WASHINGTON-BLVD., 4229, 1ST—TO RENT—Cool and airy nicely furnished outside room in mod. apt.; good loc.; refs.

WASHINGTON-BLVD., 4806—TO RENT—Large mod. rm.; private fam.; gentleman.

TO RENT—BEAUTIFULLY FURN. LIVING and bedrm., opp. Garf. Pk. Golf Links. Kedzie 6421.

TO RENT—NEATLY FURNISHED ROOM overlooking Garfield Pk.; very exclusive. Kedzie 6408.

TO RENT—HOMELIKE, MOD., ST. HT. RM., all bathrm.; priv.; reas. Humboldt 2813.

TO RENT — PLEASANT FRT. RM.; NR. Garfield Park; excel. trans. Kedzie 9428.

TO RENT—ROOMS—SUBURBAN.

TO RENT; ROOMS, WITH BREAKFAST OR board; priv. home; good trans.; light, clean rooms. Tel. Oak Park 5223.

TO RENT—HOUSEKEEP'G ROOMS.

South Side.

BERKELEY-AV., 4006, 1D FLAT—TO RENT —3 or 5 rooms, fur. comp. for housekeeping.

BLACKSTONE-AV., 6120—TO RENT—TWO large front rooms; hskpg., with privacy.

CALUMET-Av., 3040—TO RENT—LARGE furn. double rooms; large closets and kitchenettes; $4, $4.50, $5. $6 per week.

CALUMET-AV., 4821, 3D—TO RENT—BUS. woman will share high class apt., furn. hskpg., married couple; $4.50. Call eve.

CALUMET-AV., 4634, 3D—TO RENT—3 CONnecting hskpg. rooms; strictly modern.

CALUMET-AV., 4636, 2D—TO RENT—TWO front rms.; 50th L; priv. fam.; kitch.; nr pk.

CALUMET-AV., 4727, TO RENT—ROOMS, completely furnished for hskpg.; 47th L.

CALUMET-AV., 4830—TO RENT—HSKG. SUITE running water, elec. light; 47th Lake Read.

ELLIS-AV., 4149—TO RENT—3 LARGE, light rooms, consisting of living rm., bedrm. and kitchen; private bath, porch, etc.; everything essential to a complete furn., cozy apt.; Ken. "L" exp., I. C., and 43d-st cars.

ELLIS-AV., 3800—TO RENT—LARGE FRT. also conv. hskpg. suites; $4 up; nr. lake.

LLIS-AV., 4300, D 1—TO RENT—3 RMS., completely furn.; elev.; elec.; reas. Drex. 915.

FIFTY-THIRD-ST., E., 1401, SCHROEDER— To Rent—Large front, 1st floor; 3 rms. light housekeeping; $20. Hyde Park 1695.

FORTY-SECOND-ST., E., 936—TO RENT—3 and 4 rooms; furn. or not; free gas; L. and 43d transp.; $20 to $30 per mo. See MINER.

FORTIETH-ST., E., 411—TO RENT—NEAR Grand-blvd.—Very attractive cool 3 room suites in mod. apt.; complete for hskpg. 7-9 p. m. Sun. 9 to 11. 3d fl. Idaho-ct. 2236, or surf.

FORTY-THIRD-ST., E., 321, APT. F—TO Rent—Large front room, priv. kitchen; ¼ block elevated exp., 10 mins. to loop. Phone CALUMET 4615.

FORTY-FOURTH, E., 1219, PALACE APTS. —To Rent—3 room hskpg. suite, priv. porch; 2 blocks Kenwood "L." 1 block I. C. Oak 4741.

FORTY-SIXTH-ST., E., 112, THE—TO RENT— Furnished rooms for light housekeeping.

GRAND-BLVD., 3755—TO RENT—BEAUFURN., STRICTLY MOD., 2 AND 3 RM. HSKPG. SUITES; ELEVATOR; 4 BLKS. BOULEVARD; REASONABLE. DOUGLAS 328.

GRAND-BLVD., 3752—TO RENT—2 AND 3 rm. hskpg. apts., facing blvd.; reas.

GRAND-BLVD., 4600—TO RENT—LARGE light rm. for hskpg.; $3.50.

GREENWOOD-AV., 4404 — TO RENT — Beaut. comp. furn. suite; priv. porch; 4th L. Sup. 4306.

GREENWOOD-AV., 6148—TO RENT—LARGE light outside rm., furn. for hskpg.

INDIANA-AV., 4834, 1ST—TO RENT—MOD. ern 2 rm. suite, complete for hskp.; phone; very reasonable.

INDIANA-AV.—TO RENT—HSKPG. RMS. use of kitchen. Advance N 2E 304, Tribune.

INDIANA-AV., 4249, APT. E—TO RENT—2 extra large 2 rm. frt. suite, complete; $7.

INDIANA-AV., 4419—TO RENT—ATTRACtive,cool,frt.rm.and priv.kitchen; stm.,elec.; INDIANA-AV., 3739, 3D—TO RENT—1 OR 2 large cheerful rms. for hskpg.; reas.

KIMBARK-AV., 4146, 2D—TO RENT—4 COMpletely furn. rms.; gas, elec. light, tel. incl.

LAKE PARK-AV., 4108—TO RENT—2-3 superior rooms, everything complete, porch, overlooking lake; Ken. exp., I. C., adults; price reas.

LAKE PARK-AV., 4461—TO RENT—COMpletely furn. hskg. suite; priv. porch, gas range, ice box; everything; 1st class. 3 flights. Ken. 2075.

LAKE PARK-AV., 3236—TO RENT—2 OR 3 rms. furn. complete for hskpg.; run. wa.

LAKE PARK-AVENUE, 3875—TO RENT—NEATly furn. room; bath; lake view; board opt.

MICHIGAN-AV., 4511—TO RENT—VERY DEsirable 4 room furnished suite, exceptional location; overlooking lake; complete in every etc., phone service; Ken. "L." Ill. Cent., 43d and 47th-st. surf. Drexel 4626.

MICHIGAN-AV., 5444, 3D—TO RENT—VERY attractive three room suite of gentlemen; private entrance; ½ blk. from lake; Argyle ex. 3 blks.

MICHIGAN-AV., 3446 — TO RENT—SMALL hskpg. suites, complete kitchenette; priv. bath; beautiful entrance; 10 min. to loop; $6 to $12.

MICHIGAN-AV., 2215—TO RENT—LARGE front hskpg. rms.; steam heat, hot and cold water; also two rooms and bath.

MICHIGAN-BLVD., 2427—TO RENT—IDEAL 3 room and 3 room light hskpg. suites.

MICHIGAN-AV., 2215—TO RENT — HSKPG. frt. room, run. w.,$3.50 side, $3; single, $1.50.

OAKENWALD-AV., 4818, 2D—TO RENT — 3 rooms, completely furn. hskpg. suite, ½ blk. lake; 1 c. surf.; reas. Ken. 4th L.

PRAIRIE-AV., 4648, 1ST APT.—TO RENT— Living and sleeping room; kitchen priv.; for gentleman or married couple; reas. 4th L. exp.

PRAIRIE-AV., 5483, 2D—TO RENT—NICELY furn. front and side room for light housekg.; mod.; near park; phone.

PRAIRIE-AV., 4713, 3D—TO RENT—LARGE room, con. hskpg., opp. bath; reas.; 47th L.

PRAIRIE-AV., 2112—TO RENT—HSKPG. suite, all mod.; also other rms. Cal. 4873.

PRAIRIE-AV., 2558 — TO RENT — 2 ROOM hskpg. suite; also single room; laundry.

SIXTY-SEVENTH-ST., W., 140—TO RENT— Frt. fahed. hskpg. rms. Ph. Went. 6621.

WABASH-AV., 6242, 3D—TO RENT—LIGHT frt. rm.; ex. trans.; reas. Engle. 3946.

WOODLAWN-PARK, 630, NR. LAKE—TO Rent—Elegant, with beach, 2 rooms, kitchenette, hskpg.; best trans.; $7 week and up.

FORTY-SECOND-ST., E., 936—TO RENT—3 and 4 rooms; furn. or not; free gas; L. and 43d transp.; $20 to $30 per mo. See MINER.

FORTIETH-ST., E., 411—TO RENT—NEAR Grand-blvd.—Very attractive cool 3 room suites in mod. apt.; complete for hskpg. 7-9 p. m. Sun. 9 to 11. 3d fl. Idaho-ct. 2236, or surf.

FORTY-THIRD-ST., E., 321, APT. F—TO Rent—Large front room, priv. kitchen; ¼ block elevated exp., 10 mins. to loop. Phone CALUMET 4615.

BOARD AND LODGING—NORTH.

ASTOR-ST., 1216, MAISON DE NORD— Near the Beautiful Lake Shore.

1 sq. lake and drive, 2 sqs. Lincoln Park, 8 min. from loop; $9-$14 wk.; $2 day. Take N. State to Div

DEARBORN-ST., N., 1104—LARGE FRONT room with bath; also single room; lake, park, and walking distance; refined home; elegant appointments; reasonable. Sup. 276.

DEARBORN-AV., 1005—LARGE, LIGHT, handsomely fur. rms., all mod. conveniences; table board; beautiful yard; 1 block to lake; exclusive home on North Side; terms moderate.

DEARBORN, 1261—RM., ALCOVE, PRIV. bath; other rms.; cater to fam.; excel. board. Sup. 2306.

DEARBORN-AV., 671—ROOM AND BOARD. homecooking; walking distance. Sup. 5055.

FULLERTON-PARKWY., 540—BEAUTIFUL light front room with all the conveniences; elec. light, exc. table; home surroundings.

FULLERTON-PKWY., 440, APT. C—COR. rm. for 2; nr. pk. and bch.; ex. table. Lin.8643.

HURON-ST., 1238—LARGE, SUNNY FRONT PARlor and other rooms; near lake; a home, like with mother; board optional.

KENMORE-AV., 4657—ELEG. FRNT. RM.; home table; 2 blks. lake. Wil. ex. Edg. 6008.

SCHILLER-RD.—BEAUTIFUL HARTH RM. connecting; home conveniences; superior table; 2½ blocks N. W. El. ex station, 1 blk. to lake; refs. Permanent. Phone Lincoln 2946.

SHERIDAN-RD., 4538—COMFORTABLE rooms with board in attractive home; ref. s.

STATE-ST., 1235—LARGE ALCOVE RM., single rms. with board, near lake and Lincoln Park; refined home; exc. table; terms reas.

WINTHROP-AV., 4647—LARGE FRONT rms. for 3 with board; nr. bch.; Wilson ex.

WISCONSIN-ST., 223, HOTEL WISCONSIN— 1 blk. from Lincoln Park; responsible private rooms with board; single, $6 & up; double $12 & up. Steam heat, running water, Lincoln 1343.

WOULD BOARD ONE OR TWO MARRIED couples; to be registered nurses; private bath and shower. Large grounds, screened porches. Shade trees and flowers. One block from bathing beach, ½ block from car. Excellent table. Also one large single room for two or four people. No boarding house. Tel. Sunnyside 7122.

NORTH SHORE REFINED JEWISH FAM. board respon. business man. Phone Edge. 889.

THE F-ADO, 4435 N. Racine, N. W. L. express. ATTRACTIVE AND cool L. & 2 room suites; priv. baths; board opt.

BOARD AND LODGING—SOUTH.

BLACKSTONE-AV., 5714-16 — "THE HARyard Apts."—Select; 1 blk. lake; 2 blks. L.; and surroundings delightful; 4 mins. walk L. lake, 8 min. to park; an ideal home of refinement; table unsurpassed; filtered ice water in each room; 12 min. to loop by L. O. electric line every; rates moderate. For inquiry in loop see MR. HUMES, 128 S. W. Washington Gen.—

BLACKSTONE-AV., 5338, THE GRETTON IS spacious outside rooms, with lav., or priv. bath; also exceptionally attractive basement floor and suites; famous for our SUPERIOR TABLE; conveniently located; I. C. express and surface cars 3 blks.; sea, lake, bathing beaches; and Jackson Park golf links. Catering to desirable married couples. H. P. 7127.

BLACKSTONE-AV., 5636—LARGE, COOL outside rms., nr. beach and park; ex. table; lawn and porch; fine trans. Hyde Park 2956.

BLACKSTONE-AV., 5650—IDEAL HOME NR. bathing bch.; ex. table; I. C. exp. Drex 5326.

BLACKSTONE, 5096—LARGE FRONT RM.; priv. lav.; beach; I. C. exp. Drexel 7601.

CALUMET-AV., 4826, 2D—LARGE, MOD. front rm.; ex. table; priv. Jewish; 47th L. ex.

CORNELL-AV., 5540—THE NORTHROPE AND ANNEX—Overlooking Jackson park; front suites, with and without bath; other rooms; newly furnished and decorated throughout; home cooking; I. C. exp. Midway 5183.

CORNELL-AV., 5227, IDEAL SUMMER home, overlooking lake and park; ½ blk. Beach hotel, tennis, golf, bathing; 2 rooms suite with bath and screened porch; single room with lav.; special summer rates; refs. Midway 763.

EAST END-AV., 5116—AN IDEAL SUMMER home; overlooking lake, park, tennis court; ¼ blks. bathing beach; home table; 2 baths; elec. light, exc. table; home surroundings.

ELLIS-AV. AND 41ST-ST., CRESCENT HOtel, All outside rooms, single or en suite Ph. in rms., priv. baths, Kenwood L. and surf. boat out. Ph. Kenwood 6000.

ELLIS-AV., 4201—PLEASANT ROOMS, FURnished, excellent table; Kenwood ex. Oakland 819.

ELLIS-AV., 4003—COOL RMS.; GRNDS., VErands; choice meals; summer rates. L. C.

EVERETT-AV., 5504, THE EVERETT—Delightfully located on lake front; cool, airy rooms, excel. table; bathing, golf, tennis; I. C. express. Midway 9464.

LAKE PARK-AV., 4818—BEAUT. ROOMS, EXC. TABLE; BATHING BEACH CONVENIENT; PRICES REAS; I. C. & SURF.

LAKE-AV., 3900—NEWLY FURN. ROOMS overlook lake; priv. lav.; exc. table; L. I. C.

LAKE PARK-AV., 4736—ARBOR INN—Attractive rooms with running water or priv. bath; overlooking lake; near bathing bch.; fine table; 1 blk. I. C. and surf.; $8 up. Oak. 4807.

LAKE PARK-AV., 4011, 3D—DELIGHTFUL outside room, priv. porch, overlook lake; also single room; nr. bath, beach, I. C., Ken. "L." Exc. board. Oakland 5013.

LAKE PK.-AV., 4542—NICELY FURN. FRT. room for 2 emp.; exc. trans. Drex. 2479.

LAKE PARK-AV., 3940 — ELEGANT SUITE; priv. baths 37; board opt. 30th-st. I.C. Doug.6778.

MICHIGAN-BLVD., 2949—COMFORTABLE, mod., pleasant rooms; run. water; fine German table; quiet, refined neighborhood. Doug. 4534.

MICHIGAN-AV., 5188—EXCELLENT BOARD. Private Jewish family.

MICHIGAN-AV., 4905—OUTSIDE ROOM, suit. for 2; lav.; exc. table. Silberman.

OAKENWALD-AV., 4339—NEWLY FURnished rooms, single or en suite; excellent table; I. C., K. Drexel 1695.

PRAIRIE-AV., 3627, 1ST—DESIRABLE ROOMS, suitable for bus. people; excellent German table. MRS. TUERK.

PRAIRIE-AV., 2978—BOARD, EXCEL. RMS. and table; also lawn; best trans.; reas.

THIRTY-SIXTH-ST., E., 534—A CONGENial home, young people; cool rms., single or rooms and board; reas.; near station and elec.

BEAUTIFUL FURNISHED ROOMS, OUTside, convenient to beach and L.; excellent table; home comforts; reas. Evanston 2562.

BOARD & LODGING—SUM. RESORTS.

SPEND YOUR VACATION BY TAKING A practical course in nature cure; enjoy outdoor sleeping, pure food, boating and bathing; close to city. Full particulars address R. BAUSCH, Riverside, Riverside, Ill.

BOARD WANTED.

BOARD—YOUNG MAN WANTS ROOM, breakfast and eve. dinner in strictly private family; near L station; will pay well if suited; please give particulars. Address N T 350, Tribune.

BOARD—YOUNG BUSINESS MAN WANTS homelike room, breakfast and dinner; in strictly private family; vicinity of lake; north of Wilson; must be first class. Address N J 292, Tribune.

BOARD AND ROOM—IN PRIV. FAM. OR widower's home, by lady employed; north of Addison and east of Clark; state price and particulars. Address N O 87, Tribune.

BOARD—TRAVELING MAN DESIRES GOOD accommodation for wife and two children in private home; must be first class; will furnish good references. Address N 270, Tribune.

ROOMMATES.

ROOMMATE — BUS. MAN PREFERRED— Rave large room with sleeping porch; bkfst.; ½ blk. beh. Wil. ex. Ravens. 8173. Reas.

TO RENT—HOUSES—SOUTH.

TO RENT—HOUSES—5406 DORCHESTER-av. (Madison-av.), 9 rooms, furnace; $40. 4510 Vincennes-av., 10 rooms, furnace; $50. 6041 Eggleston-av., 6 rooms, furnace; $30. W. H. McCLELLAN, 39 E. 31st-st.

TO RENT—70 E. 28TH-ST., 2 ST. AND English bsmt., brick; 12 rooms, 2 baths, hot water heat, small barn; responsible private tenant, who can furnish acceptable references. JNO. M. FANNIN & CO., 8 S. Dearborn-st.

WOULD BOARD ONE OR TWO MARRIED couples; to better table; clean, bright rooms, single and en suite; convenient to shopping center; near bathing beach and parks. Oakland 1061.

HOTEL HOLLAND, 33D AND LAKE.

American plan; single rooms, $8 up; with private bath for two, $17 up; ten minutes from city, 1. C. suburban express; local and long distance telephones in all rooms; booklet.

SHELDON APT'T. Housekeeping suites Overlooking lake. 914-916 Oakwood-Blvd. L. and Cottage Grv. Sgl. rms., $4 wk. up. Suites complete for hskpg.; elec. light, phone, bath; $2, $3

REAL ESTATE FOR SALE.
APARTMENTS—SOUTH SIDE.

SALE—BIGGEST BARGAIN IN CHI-
...t bldg., 3 and 4 r., located in Wash-
...t blks. to Wash. Pk., nr.
...cars; ft. and f. pchs.; 60 ft.
...old. Fr. $19,500. $5,000 cash
...Will pay 30 per cent net on
...ner will sell to save other in-
KIRK CO., 420 E. 47th-st. Oak-

...TODAY—
...LAT FOR $10,000.
...BARGAIN IN CHICAGO.
...13 Ellis-av., 2 to 5 p. m.,
...yourself. Brick and stone build-
...rooms; lot 50x125. Great bargain.
...H. BARTLETT & CO.,
...59-69 W. Washington-st.

...ELEGANT NEW 30 APART-
...4, 5, and 6 rooms; sun parlors and
...sinks; mirrors in each
...sers; absolutely strictly modern
...price $189,000; annual rental $22,-
...Take up to $100,000 mortgage;
...for vacant and cash. Address N T

...SALE—OWNER LEAVING CITY HAS
...PRICE TO EFFECT QUICK SALE ON
...E. 46th-st., facing Furnestville-
...stone front, 7-8 rooms, oak and
...pine trim, mantels, side boards, good
...rooms, cement basement; rent
...rent; price only $5,000. Open for in-
...McCLUN, 218 W. 63d-st.

...SALE—NEW 21 FLAT BLDG., FINE
...corner; income $9,660; will accept
...vacant in part payment.
GEORGE H. DOTY & CO.,
...Blackstone 1281.

...SALE—16 PER CENT GROSS; NEW
...rooms; individual front porches
...$43; mtg. $40,000 6 per cent; price
...GRAPPENHAUS, RUSSELL & CO.,
...E. Oakwood. Hyde Park 2070.

...SALE—TO COLORED PEOPLE—WA-
...av., near 47th-st., 6 and 7 room flats;
...bath and sinks; rental $504; $1,000
...handle; price $3,500.
...Dearborn. 4 Phones—Randolph

...SALE—SACRIFICE; THOROUGHLY
...2 flat bldg., convenient to 47th-st.
...st.; want offer quick; might consider a
...Chicago trade. Address N N 208,

...SALE—NEW 2 FLATS, 5 AND 5 RMS.,
...in Englewood; strictly modern;
...; will consider small payment or
...CLAXTON & CO., 6602 Halsted-st.

...SALE — OR EXCHANGE—MODERN
...apartment bldg. Rents, $6,500,
...mortgage to suit. Address N T

...SALE—NEW 6 FLAT BLDG. IN WOOD-
...av. Jackson Pk. and L; rent $3,000;
...$3,500; will exchange equity. Address
...218. Tribune.

...SALE—ELEGANT 6 FLAT, INDIANA,
...2-bdr. porches, etc.; income $4,870; $5,-
...cash will handle this; leaving city; quick
...Owner. Address J 466, Tribune.

...SALE—$926 MIDLAND-AV., 2 FLAT
...separate furnaces; mortgage $3,000;
...$6,000; owner on premises.
...Main 339. Tribune.

...SALE—NEW SUN PARLOR 6 FLAT, E.
...Washington Park; rent $5,700, mtge.
...for right. Tel. Drexel 700. HOPP-
...N & BECKER, 360 E. 61st-st.

...SALE—WEST AUBURN—HIGH CLASS
...flat corner bldg.; rent $1,440; price $15,-
...; accept good vacant as part pay.
...HECK & LUNDBERG, 6000 S. Halsted.

...SALE—4022 MICHIGAN-AV., 2 APTS.,
...Park-av., 17 tiny apts.; 2 HOMES,
...W. Washington-st. Ph. Franklin 4620.

...SALE—MODERN, NEW 2 FLAT BLDG.,
...rooms; furnace; in Park Manor; $300,
...monthly. DOOLEY, 5455 Wentworth-av.

...SALE—SEND FOR BARGAIN LIST
...SOUTH SIDE FLAT BUILDINGS.
I. WHITESON, 111 W. Washington-st.

...SALE—BARGAIN—FLATS, ON COR-
...rent $3,500; inc. $13,040; price $23,500.
O. W. O'BRIEN, 1402 E. 63d-st. H. P. 297.

APARTMENTS—S. W. SIDE.

...SALE—3 FLATS AND STORE WORTH
...00 for $18,000; rent $2,856. 3354 Colo-
...av.

APARTMENTS—NORTH SIDE.

...SALE—
...GET MORE THAN A RECEIPT.

...A HOME FOR YOUR RENT MONEY.

I.

New 2 apartment brick home, 5 rooms in each apartment, electric light, furnace heat, oak trim and floors, mosaic floors in hall and bathrooms, decorated walls, individual porches, heavy brick and concrete approach; 30 ft. lot, paved street, restricted neighborhood; within 2 or 3 blocks of 3 surface cars; handy to Addison-st. station N. W. "L"; $6,000; $1,000 cash, $100 quarterly.

II.

2 flat, 8 and 6 rooms, stone front brick house, modern plumbing, oak mantels, finish trim; one flat rented to good tenant; all street improvements in and paid for; good transportation. Price $4,350; $1,000 cash, balance $25 monthly.

III.

$1,000 cash, $25 monthly, buys a modern 2 flat building, 6 large rooms in each flat, hardwood floors and trim, bath, gas, hot and cold water; high basement and attic, asphalt street, all paid for; alley lot, permanently securing light and air. Price only $4,600.

IV.

$600 cash will buy 8 room residence, in first class condition, hot water heat, oak floors, hardwood trim, high basement. Price $4,000, $25 monthly.

WILLIAM ZELOSKI & CO.,
Main Office,
1305 Belmont-av. Tel. Lake View 1641.
Subdivision Offices,
2900 Addison-st. 3801 N. Western-av.

...SALE—
BARGAIN.
OWNER AND BUILDER MUST SELL.
BEST LOCATION ON NORTH SIDE.
FLAT BUILDING.
COLONIAL PORCHES. SIDE ENTRANCES.
4727 N. ALBANY-AV.
...DAILY AND SUNDAY.
OWNER ON PREMISES 2 TO 6.

...SALE—COR. SEDGWICK AND ME-
...chee, massive three story brick building,
...flats; store and flats; corner 82x100;
...year; asking price $22,000. Any reasonable
...er will not be turned down. Apply at Real
...Investment Dept. Trust and Savings
...k, Clark and Division-sts.

...SALE—HIGH GRADE 6 APT. BLDG.,
...Winthrop-av., near L sta.; all 6 r. apts.;
...; must be sold reasonable, as the
...r is nonresident.
W. H. PAISLEY & SONS,
...Stock Yards Broadway.

...SALE—6 FLAT ON KENMORE-AV.,
...Argyle sta.; sun parlor; rent $5,880;
...rents $13,900; price $40,000. What have
...clear to offer for equity? Owner will make
...deal. Address N C 425. Tribune.

...SALE—ROGERS PK., NR. LAKE. ELE-
...flat new six 5 room apts., sun parlors, wall
...beds, brick mantels, hardwood floors; rent $3,600
...price $27,500. JOHN P. ROTH, 4052 N.
...-st.

...SALE—3 FLAT BRICK BLDG., 6-7-7
...oms; furnace and stove heat; rent $780;
...$3,500, 5½ per cent; price $6,250 net; 1
...4 sts. and Lincoln-av. Surface lines.
HENNINGER, 69 W. Washington-st.

...SALE—OWNER WANTS CASH; BIG-
...gest bargain ever in 6 apts. See
...STRAND & CO.,
...Broadway. Edgewater 393 and 3302.

...SALE—HIGH GRADE 3 APT., NEAR
...Argyle L sta.; priv. front and rear pchs.;
...rents $1,560; fine home and invest-
...Edge. 1068.

...SALE OR EX.—NEW 6 FLAT BLDG.
...Edgewater, modern, including sun parlor;
...corner; income $9,660; will accept
...vacant in part payment.
GEORGE H. DOTY & CO.,
...Blackstone 181.

...SALE—16 PER CENT GROSS; NEW
...rooms; individual front porches
...$48; mtg. $40,000 6 per cent; price
...GRAPPENHAUS, RUSSELL & CO.,
...E. Oakwood. Hyde Park 2070.

...SALE—NEW 2 FLATS, 5 AND 5 RMS.,
...in Englewood; strictly modern;
...; will consider small payment or
...CLAXTON & CO., 6602 Halsted-st.

...SALE — OR EXCHANGE—MODERN
...apartment bldg. Rents, $6,500,
...mortgage to suit. Address N T

...SALE—NEW 6 FLAT BLDG. IN WOOD-
...av. Jackson Pk. and L; rent $3,000;
...$3,500; will exchange equity. Address
...218. Tribune.

...SALE—ELEGANT 6 FLAT, INDIANA,
...2-bdr. porches, etc.; income $4,870; $5,-
...cash will handle this; leaving city; quick
...Owner. Address J 466, Tribune.

...SALE—$926 MIDLAND-AV., 2 FLAT
...separate furnaces; mortgage $3,000;
...$6,000; owner on premises.
...Main 339. Tribune.

...SALE—NEW SUN PARLOR 6 FLAT, E.
...Washington Park; rent $5,700, mtge.
...for right. Tel. Drexel 700. HOPP-
...N & BECKER, 360 E. 61st-st.

...SALE—WEST AUBURN—HIGH CLASS
...flat corner bldg.; rent $1,440; price $15,-
...; accept good vacant as part pay.
...HECK & LUNDBERG, 6000 S. Halsted.

...SALE—4022 MICHIGAN-AV., 2 APTS.,
...Park-av., 17 tiny apts.; 2 HOMES,
...W. Washington-st. Ph. Franklin 4620.

...SALE—MODERN, NEW 2 FLAT BLDG.,
...rooms; furnace; in Park Manor; $300,
...monthly. DOOLEY, 5455 Wentworth-av.

...SALE—SEND FOR BARGAIN LIST
...SOUTH SIDE FLAT BUILDINGS.
I. WHITESON, 111 W. Washington-st.

...SALE—BARGAIN—FLATS, ON COR-
...rent $3,500; inc. $13,040; price $23,500.
O. W. O'BRIEN, 1402 E. 63d-st. H. P. 297.

APARTMENTS—N. W. SIDE.

...SALE—4041 N. CENTRAL PARK-AV.,
...high class new 2 apt. building, 6 and 6 rooms
...sun parlors; heated; cash or terms; open
...for inspection. W. H. MEYER, Owner, 8 So.
...Dearborn-st. Randolph 2454.

...SALE—BARGAIN IN LOGAN SQUARE;
...story brick bldg., store and two 6 room
...steam; rents $1,680; only $4,500; price $12,-
...; mtg. $5,000; equity $2,450 cash; in-
...Address N P 171, Tribune.

...SALE—$100 DOWN, $25 PER MONTH
...and two flat building, 3½ r. and 4 rooms;
...price $3,800; North Laramie, near
...-av. Owner. Address O T 354. Tribune.

...SALE—FINANCIAL TROUBLE? COM-
...sell entire 2 flat bldg. for $2,000 cash
...open, and close sat. & sun. 3236 W. Irving
...Park and Kimball. Call at 3236 W. Irving
...-blvd.

...SALE—6 AND 7 ROOM STORE
...brick bldg.; yearly rent $756; $200
...mortgage $4,000. 2210 N. Rockwell.

...SALE—SNAP—ONLY $7,200 FOR TWO
...story brick bldgs., 50 ft. lot, Fairfield-av.
...Lemoyne-st. Pedersen, 2757 North Grand-av.

...SALE—BY OWNER, 3 AND 5 ROOM;
...best everything. 2835 N. Rockwell; $6,200.

APARTMENTS—WEST SIDE.

...SALE—$6,000 ST. AUGUSTINE; 3 H. &
...and store, worth $7,500; for $5,000; rent
...HOVEY, 8234 Colesgate-av.

REAL ESTATE FOR SALE.
APARTMENTS—WEST SIDE.

SIX FLAT

BEAUTIFUL HARDWOOD FINISH,
MODERN PLUMBING—TILE ENTRANCE,
WASHINGTON-BLVD,
Price only $17,500.
Can't be built for the price.

JACKSON BROTHERS, TACOMA BLDG.

FOR SALE—BARGAIN—GARFIELD PARK district, nearly new brick 2 flat building; 5 light rooms and flat; cement basement with laundry; lot 29 feet wide; fine location; 8 blocks to Madison-st.; price $4,250.
O. A. DECKER, 4022 W. Madison, upstairs.

FOR SALE—OR EXCHANGE—6 FLAT, 4 and 5 rooms; st. lit.; 99p. Douglas Pk. corner; proposed alley; income $1,500; mtge. $3,000, 5 pct.; price $11,000. Owner, 1213 S. California-av. Ph. Rockwell 125.

FOR SALE—3 APT. BLDG., 6 ROOMS EACH: pri. front, rear porches; garage; mirrors in bedroom doors; beam ceilings dining rooms; enamel bathrooms. Washington-blvd., west Garfield Park. Address N N 488, Tribune.

FOR SALE—GUNDERSON 2 FAMILY homes on Gladys, Jackson, and Van Buren-sts., between 47th and 48th-avs. Cash or terms. S. T. Gunderson & Sons, Chamber of Commerce.

FOR SALE—2 FLAT BUILDING, 5 AND 6 rooms; oak finish; modern. Owner, 2946 Fulton-st.

FOR SALE—3 FLAT 6 ROOM BRICK; ALSO cottage. 4741 W. Lexington-av. OWNER, 806 Wisconsin-av., Oak Park.

BUSINESS PROPERTY—SOUTH.

FOR SALE—SECTION LINE SALOON CORner, 47th-st., near State-st., improved with two substantial frame bldgs. on stone foundations, two stores and four flats; rent $1,428; price for quick sale $8,350.
H. J. COLEMAN & CO.,
Ph. Oakland 2200. 4729 S. State-st.

FOR SALE—OR EXCHANGE—
—STOVE HEATED BUSINESS BLOCK—
Brick and stone bldg.; prominent car line; STORES and flats; RENT, $2,400. Price, $20,000. Mtge. $10,500. CONSIDER CLEAR PROPERTY OR CASH. E. E. BALDWIN & CO., 3450 Indiana-av., Exc. Agts.

FOR SALE—N. W. COR. INDIANA-AV. AND 36th-st., 100x178 to alley; brick improvements; at $20,000. Can be made to pay 10 per cent net. Has great future.
WHITESIDE & WENTWORTH, 8 S. Dearborn.

FOR SALE—297TH-ST., NEAR HALSTED; nets over 10%; only $5,000; cash $1,613.
S. H. NEWMAN, 1402 Harris Trust Bldg.

FOR SALE—2 STORY BRICK, STONE 6 room flat, stove heat 20x80, 5449 Wentworth-av. D. HUTQUIST, Drover 2-84.

FOR SALE—S. E. COR. 23D AND CALUMET-av. 49 by 160. Herrick, 624 S. Mich.-av.

BUSINESS PROPERTY—N. W.

FOR SALE—9 FLATS, 3 STORES, S. E. COR. Erie and N. Racine; stove heat; $12,500; mtg. $7,000, 5 per cent; rent $1,080; 5 per cent net.
J. H. POAGUE, 30 N. La Salle-st.

BUSINESS PROPERTY—WEST.

MADISON STREET

WEST OF KEDZIE-AV.
STORES AND FLATS.
RENTS $4,600.
Price $32,000. Very EASY TERMS.

JACKSON BROTHERS, TACOMA BUILDING

FOR SALE—BARGAIN—OWNER MUST sell—106x125 feet, best West Side section; line corner. Only corner of the four. For saloon. Transfer corner. Address N O 463, Tribune.

FOR SALE—MADISON-ST. STORE, 2 OAK finished flat, stove heat, rent $120 month; exc. $7,000, 5½%; want little money; bal. trade for equity; owner. Address O O 179, Tribune.

HOUSES—SOUTH SIDE.

FOR SALE—
BIG SACRIFICE.
KENWOOD RESIDENCE.
4024 ELLIS-AV.
LOT 75x150 FT.
PRICE $20,000. ARRANGE TERMS.
This 10 room modern brick residence can be bought for land value alone.
For further particulars see
H. F. NORCOTT & CO., Exclusive Agents,
1007 E. 43d-st. Oak. 1301-2.

FOR SALE—MODERN 8 ROOM BRICK bungalow, near South Shore Club, just completed; this place must be seen to be appreciated; large rooms, latest fireplaces, bookcases, buffet, gas range, and built-in ice box; fine finish, hot water heat; lot 50x126; price $7,000; terms.
NEWTON B. LAUREN & CO.,
110 S. Dearborn-st.

FOR SALE—NEW BRICK RESIDENCE; Josephine roof, 6 or 7 rooms, solarium, 2 lavatories, large lots; $200 down, $30 monthly, inc. interest, in this vicinity and on Michigan-av., between South Shore Country Club; Queen Anne cottages, $100 down; two flat bricks, $250 down, $25 monthly. BOWES & CO., 9005 S. Ashland-av. Auton.

FOR SALE—6 ROOM RESIDENCES, ON 30 ft. lots; 7308-12 Eberhart-av.; pressed brick all around; bungalow roof; hot water heat; large front and rear porches; built in mantels and bookcases; very classy houses. See owner, H. C. ANDERSON, 7801 Eberhart-av.
Phone Stewart 5067.

FOR SALE—CHOICE RESIDENCE, $6,000. ONLY $1,000 CASH, BALANCE EASY.
Washington Park-pl., near Washington Pk., 3 story brick; stone front; 8 rooms, elegantly finished in hardwood and in A1 condition.
DRAPER & KRAMER, 25 N. DEARBORN-ST.

FOR SALE—NEW 5 ROOM BUNGALOWS and 6 and 7 room residence; strictly modern, on paved streets; all paid for; good transportation facilities; $200 to $300 down, balance monthly. Chicago Realty Co., 59th car to Western-av. Prospect 5553.

FOR SALE—NEW 6 RM. BUNGALOW; 3617 E. 73d-st.; at Bond-av. and lake; large lot; pressed brick construction; hot water heat, sleeping porch; $1,000 cash required. Owner on premises.

FOR SALE—I HAVE JUST COMPLETELY decorated and painted my two residences near 31st and Cottage Grove. Ready for occupancy. Will make easy terms. Write for appointment to inspect. Address O X 579, Tribune.

FOR SALE—BUNGALOW 5 ROOMS; HOT water heat; new; 7143 Constance-av.; open for inspection; price $5,300; mortgage $3,000.
GEO. APPERHAUS, RUSSELL & CO.,
1316 E. 63d-st. Tel. Hyde Park 2976.

FOR SALE—BARGAIN—HOUSES, BUNGAlows, cottages, vacant property; also 10 per cent good, listings. C. E. TANDY 6842 Wentworth-av.

FOR SALE—NEW 5 ROOM COTTAGES, CEment basement; stationary tubs, all oak trim; $200 down, bal. like rent.
METZLER & CO., 63d-st. and Winchester-av.

FOR SALE—BIG BARGAIN—HOUSES IN Kenwood, 7 and 8 rooms; brick and stone; fine location; $2,900 to $3 500 C. R. GLEASON & CO., 1062 E. 43d-st.

FOR SALE—$500 DOWN, BALANCE LIKE rent, takes my 8 rm. stone front residence, perfect condition, near "L" and surface. 733 E. 42d-st. Oakland 5261.

FOR SALE—HIGH CLASS RESIDENCES and choice vacant at low prices and convenient terms. Frank I. Bennett, 3705 Euclid-av. Phone Midway 1567.

FOR SALE—AUBURN PARK, 7 RMS. AND laundry, garage, stucco house, 40 foot lot; all h. w. floors; good transportation; bargain. 7516 La Parkway. Phone Stewart 3009.

FOR SALE—GRAND-BLVD., $16,000 DWELling for $9,000.
JOHN A. CARROLL & BRO.,
534 and 536 Park-av. Ph. H. P. 440.

FOR SALE — 4533 GREENWOOD-AV., 11 R stone front residence, in 1st class condition Agent on premises.

FOR SALE—NEW BUNGALOWS; BRICKS, $200 down. Cut this out. Call for list.
JORDAN & SON, Office 2419 W. 63d-st.

FOR SALE—OR RENT—4118 ELLIS-AV. 10 ROOMS

JOHN J. FIS[illegible]

FOR SALE—TO CLOSE ESTATE; CORNER 8 room residence; steam heat; 4002 Drexel-blvd. Wm. H. McCLELLAN, 29 E. 31st-st.

FOR SALE—5 ROOM UP TO DATE BRICK bungalow; large lot; splendid home; terms. 7614 Ridgeland-av.

FOR SALE—$100 DOWN, $10 MONTHLY, buys 7 room cottage. 2850 W. 36th-st.
BROWN, 1001, 19 S. La Salle-st.

FOR SALE—$700 DOWN, $40 MONTHLY, buys 8 room stone front residence on Grand-blvd., near 40th. BROWN, 1001, 19 S. La Salle.

FOR SALE—HOUSES, BUNGALOWS, COTtages, 1st real estate and mortgage loans. 6% to 7%. W. VANDY, 6842 Wentworth-av.

FOR SALE—KENWOOD; 9 ROOM BRICK detached house; barn in rear; reasonable.
MARK R. KIMBALL, 1718, 39 S. La Salle-st.

FOR SALE—MY DREXEL-BLVD. RESIdence, near 43d-st. Address N 305, Tribune.

FOR SALE—BRICK BUNGALOWS; $500 SO. Artesian-av. LARSON BROS., Went. 4019.

HOUSES—SOUTHWEST SIDE.

FOR SALE—5619-5621 ST. LOUIS-AV., TWO new 5 room tile stucco bungalows, oak floors and trim, furnace, laundry tubs, electric, gas, cement walls; owner on premises Sunday 12 to 4. Owner, 410 S. 60th-ct.

HOUSES—NORTH SIDE.

FOR SALE—BUENA PARK BARGAIN, ELEgant 12 room brick (Junior-terrace); 4 baths; corner lot 70 feet; lot 40x125 ft.; price $18,500. [W] WM. A. BOND & CO., 25 N. Dearborn-st.

FOR SALE—ROGERS PARK COTTAGE AND vacant; large porch; furnace; near depot; lot 30x170; $4,000.
DEAN & CO., Rogers Park L station.

FOR SALE—RAVENSWOOD HOUSE 9 RMS. east of Ivanhoe; $0 ft. lot; stee... rear; garage; $5,000 for quick sale. Add ress N K 338, Tribune.

FOR SALE—MODERN BUNGALOW, 2832 Eastwood-av., near Francisco station Ravenswood L; restricted neighborhood; no flats; price $4,500.

FOR SALE—BIGGEST BARGAIN ON LA Salle-av.; near North-av., 12 rm. brick house, steam heat; price $7,250. Terms. PLOTKE & GROSBY, 207 W. Division-st.

FOR SALE—NO. 1 MODERN HOME. 1700 Kenmore-av., large lot, price $12,000.
H. W. HARPOLD & CO., 29 So. La Salle-st.

FOR SALE—DEARBORN-AV., 10 ROOM brick house; steam heat; sacrifice at $8,500.
BRANNEMAN & SON, 618 N. Clark-st.

FOR SALE — GOOD 8 R. HOME. 1709 N. Clark; terms; bargain; $4,000. CARL N. WOLF, 3208 N. Clark-st. Graceland 2476.

FOR SALE—BUENA PARK—10 RM. BRICK residence; hot water heat; $14,000.
BANFORD & CO., 40 N. Dearborn-st.

FOR SALE—5 RM. COTTAGE, BATH, GARage, can be made into rms. Griesland 2256.

REAL ESTATE FOR SALE.
HOUSES—NORTH SIDE.

FOR SALE—$7,800. BRICK RESIDENCE; FORTY-SIX AND ½ [illegible] FT.; LOT; SHRUBBERY, TREES, ETC.; BEAUTIFUL MAGNOLIA-AV. [RESTRICTED]; EDGEWATER'S most select "home dist."; 8 r. and maids' r., lge. liv. r., comb. heat, 3 mantels, front and back stairs; GARAGE; kept like "GENTLEMEN'S HOME." SHORT DIST. TO LAKE AND "L."
EASY TERMS; $1,500 cash, bal. to suit.
J. F. HECHT, 6211 Broadway. Edge. 7745.

FOR SALE—MUST SACRIFICE BIRCHwood home; new 7 room stucco house, 2 bths. from private bathing beach; lot 40x150; high class residence neighborhood; lawns front and rear; shrubs and flowers; hot water heat; fire place, living room; beamed ceiling and built-in buffet dining room; large porches front and rear; $1,000 cash, balance easy terms; no agents. Phone Supt., Calumet 5820.

FOR SALE—BEAUTIFUL CALIFORNIA bungalows; 5, 6, and 7 rooms; sun parlors. $4,500 up—price includes everything—TERMS TO SUIT.
Branch office, Wilson and Monticello-avs., near Kimball elevated station. AUGUST BODILLY, Irving 901. ALBERT JOHNSON & LEWIN, Gen. Cont., 30 N. La Salle-st. Main 5350.

FOR SALE—HANDSOME BRICK RESIdence, choice location Sheridan-rd., near Lake and L sts.; h. w. heat; must be sold; will sacrifice for $8,000.
SCHUBERT WALKER CO., 1125 Bryn Mawr.

FOR SALE—WIDOW MUST SELL; 7 ROOM Ravenswood home, as interest on loan and taxes are both past due; place is worth $5,000, will want a bargain, investigate. Address N N 337, Tribune.

FOR SALE—ROGERS PARK—NEW 6 ROOM bungalow, near "L"; h. w. heat; 40 ft. lot; $8,100; terms; owner actually here.
DEAN & CO., Rogers Park "L" Station.

HOUSES—NORTHWEST SIDE.

FOR SALE—
$4,000.00 Homes—$4,000.00 Homes
For $3,375.00.
$300.00 Cash, $25.00 Per Month.
Lovely, modern, new 6 room houses on 30 ft. lots; furnace heat, gas and electric lights; best transportation; six rooms, all big ones; two blocks to new school building; the monthly payments include interest; 20 just completed. See them today.
BRYON & DAVIS,
4001 N. Crawford-av.,
Corner Wilson-av.

FOR SALE—$500 CASH, BALANCE SAME as rent, buys brick and stone bungalow with large attic, just being completed. St. Louis-av., near Sunnyside; $4,200; furnace heat, tile floor in kitchen; 50x125; convenient to Kimball-av. sta., N. W. "L."
F. G. ANDERSON, 3400 Montrose-av.

FOR SALE—$200 DOWN, $15 MONTHLY buys a 6 room bungalow, 1026 N. Francisco-av.; furnace heat, electric lights.
BROWN, 1001, 19 S. La Salle-st.

FOR SALE—$20 PER MONTH; NEW 7 RM. cottage; lot 30x125 ft.; price $2,400; $400 down, $20 per month; Addison-av., near 62d. Owner. Address O T 361, Tribune.

FOR SALE—$2,300; 7 RM. COTTAGE; 8 R. 4 city lots; also mod. 2 flat, $4,950. Reliable Realty and Building Co., 4736 Irving Pk.

HOUSES—WEST SIDE.

FOR SALE—BY OWNER, 6 ROOM BRICK cottage with bath. 2114 W. Erie-st.

VACANT—SOUTH SIDE.

Stony Island-av. Frontage at Only $20 a Foot.

A few blocks south of where frontage in the same street sells at $50 to $110 a foot; handsome trees; lots 129 ft. deep. Call at office, 63d-st. and Stony Island-av., to see this and other property on which you can make big profits.

E. B. SHOGREN & CO.,
Randolph 2730. 840 First Nat. Bank Bldg.

FOR SALE—CHOICE LOTS IN OUR 63D and Western-av. subdivision; all improvements, including ASPHALT PAVING, in and paid for.
Card will bring you plat and prices and map of Chicago, showing boulevard and park systems.
COBE & McKINNON,
860 First National Bank Bldg.

FOR SALE—CHICAGO'S BUILDING ACTIVity exceeds New York because vacant cheaper than any city; speended lots for cottages, $600; flat, $1,050; for frame store, $1,025; for saloon, $1,500. Write
JOHN H. GAY, 200 W. 63d. Went. 1419.

FOR SALE — CAN YOU APPRECIATE A Good Thing? Lot, cor. 47th and St. Lawrence-av., 125x120; ripe for business block. Get busy and inspect; then see MR. GERRITY for price and particulars. Main 4300.

FOR SALE—LUNDELIUS & GEIGER, 1034 Otis Bldg.

FOR SALE—BUILDERS, LOOK AT THIS: 75x161 ft. on Harper-av., between 68th and 69th-st., only $45 per foot; must be sold this week.
JAMES B. BARSALOUX,
1461 E. 63d-st. Tel. Hyde Park 10.

FOR SALE—ATTENTION—
BOULEVARD VACANT, CHEAP.
75 ft. on Grand-blvd., near 50th-st.
BOWERS, DEIBRANDT & BOWERS,
Douglas 1580. 3457 Indiana-av.

FOR SALE—FINE CORNER, 75x100 FEET, cor. 71st and Bowe-av.; Farmly's Normal Park; streets paved. 6 and 8 room houses.
E. A. CUMMINGS & CO.,
40 N. Dearborn-st.

FOR SALE—100 FT. W. OF JOHN PRAIRIE-av., near 62d-st., VERY CHEAP. WHITE & COLEMAN, Borden Block. Phone 5108 Randolph.

FOR SALE—WOODLAWN-AV., VACANT, ripe for improvements; 75x165; per foot, $65. MAKE US AN OFFER.
CHESHIRE & SHOTWELL, 4304 Cott. Grove.

FOR SALE—SPECIAL BARGAIN FOR builders; 6 lots on 74th-st., w. of Racine-av.; will sacrifice for quick sale.
HOPKINS & CO., 6000 S. Halsted.

FOR SALE—NEW CAR LINE COR., 1 BLK. from 2 sec. lines; easy terms; tracks now being laid; bus. lot snap.
A. H. KINKAID & CO., 322 S. Michigan-av.

FOR SALE—80 FT. LOTS, AVALON PARK, $450 up; easy terms. E. B. SHOGREN & CO., 840 First Nat'l. Bank Bldg.

FOR SALE—LOT, 50x125 FT., IN GOOD residence district, near Sheridan-rd. and Lawrence-av. Will take $550 cash; worth $900. A. H. BERMAN, 3537 Milwaukee-av. Belmont 6784.

FOR SALE—THE FINEST CORNER IN Irving Park, for an apartment building; cheap for cash.
KOESTER & ZANDER, 145 N. Dearborn-st.

FOR SALE—270 FT. ON N. 40TH-AV.; BARgain for quick deal. GLENWOOD PREBLE, 109 N. Dearborn-st. Cent. 8483.

VACANT—NORTH SIDE.

10% PROFIT

Guaranteed

WE WILL BUY BACK
ANY LOT SOLD AT OUR
OPENING PRICES
AND GIVE YOU A 10%
PROFIT WITHIN ONE YR.
We Offer This Profit on
Any Lot in Our
SECOND ADDITION
TO BEAUTIFUL
Arcadia Terrace
OUR 1ST ADDITION
WAS SOLD OUT
IN LESS THAN 30 DAYS.
BUY NOW
AT OUR OPENING PRICES
AND MAKE THE
BIG PROFIT.
ALL PRICES
WILL ADVANCE SEPT. 1ST
Arcadia Terrace
Western to California,
Bryn Mawr to Peterson.
High Grade Lots Offered
at Extremely Low Prices.
30-Ft. Lots
AS LOW AS
$365
NO TAXES UNTIL 1916
PRICE INCLUDES
SEWER, WATER,
CEMENT WALKS,
SHADE TREES
AND ORNAMENTAL COLUMNS.
BUILDING LINE
AND RESTRICTIONS
INSURING FUTURE VALUES.
BIG OPENING FOR THE INVESTOR.
IN BUSINESS LOTS
We Have Over
Two Miles of Frontage on
Lincoln, California, Western,
Peterson, & Bryn Mawr-avs.
MANY FORESIGHTED INVESTORS
HAVE BOUGHT CORNERS AND FRONTAGE
ON THESE STREETS.
TITLE GUARANTEED.

Big Opening Sale
SATURDAY & SUNDAY
COME EARLY
and Make Your Selections.
BRANCH OFFICES:
4813 N. WESTERN-AV.
OPEN DAILY UNTIL 9 P. M.
COR. WESTERN AND BRYN MAWR.
OPEN DAILY UNTIL 6 P. M.

W. F. Kaiser & Co.
SUBDIVIDERS
105 W. MONROE-ST.

FOR SALE — BEAUTIFUL BIRCHWOOD lots, near Sheridan-rd.; terms to suit; will lump in and paid for; no special assessments; terms; best transportation, on N. W. L express.
FERGUSON, Owner,
Howard Station N. W. L. Tell. Harr. 7782.

FOR SALE—NO HANDSOMER $0 FT. RESIdence lot in all Ravenswood. Manor; cost week, $550; worth double the money. No flats. Street impts. paid. Spend 6 cents car fare. JOHN WALSH, 19 S. La Salle-st. Main 2310.

FOR SALE—BUSINESS VACANT, S. W. COR. of Wilson-av. and Lincoln-st., 152x92 ft.; all improvements; price $18,000. Terms. JOSEPHER, Commission to brokers.
B. B. CLOVER & BRO., 69 W. Washington-st.

FOR SALE — OPPOSITE ARCADIA TERrace, Irving Park-blvd., 50 ft. lot at a big bargain; owners; easy terms. Address K O 257, Tribune.

FOR SALE—VACANT, NORTH SHORE, near Loyola station, for 24 flat building average $10 a room. M. E. MAHER & CO., 6570 Sheridan-rd.

FOR SALE—EXCELLENT BUSINESS CORner in densely populated neighborhood; will sell cheap. Address N O 89, Tribune.

FOR SALE—VACANT BARGAINS NEAR Sheridan-rd. and the lake.
JOHN T. O'CONNELL, 69 W. Washington.

FOR SALE—66 FT., N. CLARK-ST. AND Bryn Mawr-av. next cor.; will soon double in value. OWNER. Edge. 5017.

FOR SALE—N. EDGE, VACANT BARGAIN, 82x125; desirable for 3 flat; only $2,800. ROY E. KEYSER & CO., 6106 Broadway.

FOR SALE—CHOICE 30X125 FT. LOT, NR. Rockwell-st. sta., Ravenswood branch N. W. "L"; $650; terms. Address N T 100, Tribune.

VACANT—WEST SIDE.

Here's a Corner

86X140 feet,
fronting GARFIELD PARK,
just off WASHINGTON-BLVD.,
on HOMAN-AV.
15 Flats built here would
rent for $75 to $100 each.
We can prove it—LET US.

JACKSON BROTHERS, TACOMA BLDG.

FOR SALE—50 FT. OF CHEAPEST AND most desirable vacant on Madison-st., bet. 53d and 54th-avs. McMILLAN & CO.,
5146 W. Madison-st.

FOR SALE—SPLENDID KEDZIE-AV. LOT, close to Chicago-av.; $1,200.
E. A. CUMMINGS & CO., 40 N. Dearborn-st.

MISCELLANEOUS—SOUTH SIDE.

FOR SALE — GREATEST BARGAINS IN houses and flats or vacant in Chicago.
E. E. BALDWIN & CO., 3450 Indiana-av.

REAL ESTATE—MFG. PROPERTY, FOR SALE.

FACTORY SITES.

Switch track connections with Belt Ry. Carload and less carload services in and out bound.

CHICAGO CLEARING LAND ASSOCIATION,
1006 First Nat'l Bank Bldg. Randolph 1328.

FOR SALE—INDUSTRIAL AND BUSINESS real estate.
HODGE & CHANDLER,
1890 First Nat'l Bank Bldg. Randolph 1328.

FOR SALE—FACTORY SITE—BY OWNER, 1,100 ft. frontage best located deck and factory sites; good switch, scale, and office bldg.
W. J. REILLY, 1501 W. Madison-st.

FOR SALE—MANUFACTURING SITES with switch tracks; close in and cheap.
A. H. KINKAID & CO., 38 N. Dearborn-st.

REAL ESTATE—SUB'N—SOUTH.

FOR SALE—3 7 ROOM BUNGALOWS, LATest type; lot 40x218; all improvements paid; shrubbery and shade trees; h. w. heat; terms. Owner, DR. VON SCHLEIN, 9739 Winston-av. Phone for information, Beverly 1944.

FOR SALE—AT WALDEN, 1718 W. 99TH-st., cottage, 6 rms. bath, gas, h. w. ht., h. w. floors, laundry trays, cement basement; decorated; lot 30x125; price $3,750; terms. LEONARD FICKLEN & CO., 327 S. La Salle-st.

FOR SALE—HOMEWOOD, 10 TO 6 ROOM bungalows; $4,000 to $4,100; easy terms; modern conveniences. GEORGE S. SMITH, 111 W. Washington-st.

FOR SALE—RIDGE PROPERTY, HOUSES, 6, 7, 8 and 9 rms. $9 ft. and up.
J. WM. HOWARD & CO., 19 S. LA SALLE-ST.

REAL ESTATE—SUB'N—NORTH.

WILMETTE LOTS

85x142 ft. to 50x243 ft.
$485 TO $875
$50 to $100 Cash—$5 to $10 a Month.
—IN—
'THE TERRACE'
On the Ridge, Overlooking
EVANSTON
A postal brings our 8 page illustrated folder.
ROTH BROS. & GRADY
117 N. DEARBORN-ST.
Phone Randolph 4102.

FOR SALE—BEST FOR MONEY IN WILmette. Now is the time to come and see us for a real bargain in a home. 9 r., almost new, stucco, sleeping and dining porch, near the lake and "L," fine locality, fine lot, h. w. heat; party leaving city; this is just what you want; price $13,250; terms. 6 r., East Side, sleeping and dining p., best, $6,000 bargain in Wilmette, easy terms; get busy; come and see us, exclusive agency; must sell it. 5 r., bungalow, just being built, only $4,500; come quick. Now is the last chance for the best 50 foot lot, E. side, for $35. For other bargains, come to our office and read our bulletin. We live here. Why waste your time with nonresident agents? Notice our sign. PAUL SCHROEDER & CO., best end of Elevated, Wilmette.

FOR SALE—
LOTS, HOMES, ACRES.
We have what you want
in all NORTH SHORE towns.
McGUIRE & ORR,
74 W. Washington-st.
Five Branch Offices.

FOR SALE—NO. EDGEWATER—10 ROOM residence, s. of "L," 2 blks. from station and lake; 2 extra lav

REAL ESTATE FOR EXCHANGE.

Houses.

WANTED—10 ROOM RESIDENCE WITH 100 ft. frontage in Kenilworth, Winnetka, or Hubbard Woods, to trade for Rogers Park rent; owner is leaving town; must be value $20,000. STEEN & HARWOOD, 7047 N. Clark-st.

Vacant.

WILL TRADE BLOCK OF VACANT BOUNDED by 79th, 79th, Morgan, and Carpenter-sts. for small flat building and cash. C. V. BRO-KELL, 6410 Cottage Grove-av. Englewood 3061.

TO EXCHANGE—14 LOTS (650 FEET) VACANT at Riverside. Value $6,500. Want small house, Hyde Park. JAMES W. EASTLAND, First Nat'l Bank Bldg.

FOR EXCHANGE—CHOICE NORTH SHORE vacant for South Side old improved. Address Q X 507, Tribune.

FOR SALE—OR EXCHANGE—4 CHOICE lots on 97th, opp. sts. and park, $1,000; worth double. MILBURN & QUIN, 6 N. Clark.

miscellaneous.

HAVE 5 PIECES SCATTERED IMPROVED, N. W. Side; equity $34,000; mtg. $12,000; to trade for N. Side flat; will make quick deal; income $4,200; state best. Address N T 247, Tribune.

I GUARANTEE EXCHANGE OR CASH OFfer for within ten days on real estate, any s.e. anywhere. Vacant or improved. BESTMAN, 2328 Lincoln-av.

TO EXCHANGE—FARMS, FLATS AND VAcant. See us for a quick deal. REAL ESTATE CLEARING HOUSE, 29 E. La Salle-st.

WANTED—GOOD 12 APT., S. S., WHERE clear property worth $20,000 will be taken in exchange. R. G. Ingersoll, 29 E. La Salle.

CHICAGO REAL ESTATE EXCHANGE, Room 313, 53 W. Washington-st., will match any deal you have.

REAL ESTATE LOANS.

MONEY TO LOAN on real estate at current rates.

BUILDING LOANS made to responsible parties. HIBERNIAN BANK, Clark and Monroe-sts.

FIRST CLASS REAL ESTATE LOAN—$27,000 for five years with privilege of paying $1,000 or more at any interest date; brick buildings—Sisters Hospital and Academy—cost $80,000; situated on 200 acres adjoining city of over 6,000. For particulars address Wm. M. BRENNAN, Devil's Lake, N. D.

LEON J. KLEIN COMPANY, Mortgage Bankers, 906 Rector Bldg. Clark and Monroe. Tel. Rand. 184. The largest second mortgage bankers in Chicago. Loans, small or large. $100,000.00 clients' money to loan. You might be satisfied elsewhere; you are sure to be with us.

FIRST LOANS, 4½ PER CENT, ON CENtral properties, cities of 25,000 population and over; farm and land loans made on income producing properties; loan made anywhere in the United States and Canadian provinces. C. FRANK TAYLOR, 105 W. Monroe-st. Central 8388.

G. H. SCHNEIDER & CO., Phone Franklin 3802. 10 S. La Salle-st. SPECIAL INDUCEMENTS for first class loans. Property must be improved and well located. Building loans a specialty. QUICK ACTION. Money waiting. LOWEST POSSIBLE RATES.

BUILDING LOANS A SPECIALTY

on Chicago Real Estate at Lowest Rates.

J. H. McCORTNEY & CO., 133 W. Washington-st. Phone Main 1010.

LOANS ON CHICAGO REAL ESTATE.

OGDEN, SHELDON & CO., 192 N. CLARK-ST.

SECOND MORTGAGE LOANS MADE ON IMproved Chicago real estate and building loans of any amount; borrower's own money, I can give quick action and lowest rates of interest. CHARLES S. BRILL, MORTGAGE LOANS, 1206 Ashland Block. Phone Central 8715.

MONEY LOANED ON CHICAGO REAL ESTATE. MORTGAGES FOR SALE, $1,000 TO $25,000. AMERICAN TRUST & SAVINGS BANK, GARDE CORT, BANK FLOOR, 160 W. JACKSON-BLVD. NEAR LA SALLE-ST. PHONE WABASH 2626.

WANTED—TO BORROW $6,000 FOR 2 OR 3 years; will give $12,500 preferred stock, Illinois industrial corporation, as collateral, paying 8 per cent per annum interest in advance; pay 8 per cent per annum interest in advance; best of bank references. Address E H 12, Tribune.

WANTED—$6,000 BUILDING LOAN FROM private party in high class 2 apt. building in South Shore district, now under construction; can furnish best of references and satisfy as to security; no commission. A. S. AITKEN, 7100 Stony Island-av. Mid. 8058.

MONEY TO LEND ON IMPROVED OR BEing improved Chicago real estate in sums of $10,000 and over at lowest rates. BUILDING LOANS a specialty. REAL ESTATE DEPT., UNION TRUST CO., 7 S. DEARBORN-ST.

GREENEBAUM SONS' BANK AND TRUST Co. offer first mortgages and trust certificates and bonds bearing 6 pct. for sale; $100, $500, $1,000, and upwards. Send for List No. 42. Investment Department, 175 W. DOLPH-ST. Central 5600.

LOANS ON REAL ESTATE, IMPROVED OR vacant; building loans a specialty; quick action.

H. O. STONE & CO., Phone Ravenswood 300. 76 W. Monroe-st.

SECOND MORTGAGE LOANS, ANY amount, in 24 hours, at 6 per cent. Put back as you want it, but be to your interest to see us first.

SIMMONS BROS., 69 W. Washington-st.

CENTRAL REAL ESTATE LOANS—MADE without commission. NORTHWESTERN MUTUAL LIFE INSURANCE CO. (William Scott Hond, Special Loan Agent) WM. N. Dearborn-st.

SECOND MORTGAGE LOANS ON CHICAGO improved real estate; $100 to $10,000 to loan. Terms to suit borrower. All loans made in 48 hours' time.

ADAMS, HARDON & CO., Phone Franklin 795. 30 N. La Salle-st.

JOHN F. MARSH & COMPANY BANKERS, 1020 TRIBUNE BUILDING. Represent large estates and many individuals, corporations and many individuals. BUILDING LOANS A SPECIALTY.

SECOND MORTGAGE LOANS IN ANY amount on Chicago improved real estate to loan at 6 per cent; quick action and courteous treatment. LOUIS STERN & CO., Room 909, 5 N. La Salle-st. Phone Central 4845.

EDGAR M. SNOW & CO., 69 W. WASHINGton-st., make large and small loans on improved Chicago real estate at lowest current rates.

LOAN WANTED—BY A BUSINESS WOMAN, from a private party; $2,000 on second mortgage, 6%; monthly payments. Address N 145, Tribune.

2D MORTGAGE LOANS ON IMPROVED property; quick action; reas. rates. C. L. KAHLER, Jr. 1444, 127 N. Dearborn-st. Tel. Cent. 2642.

IF YOU ARE LOOKING FOR A SECOND mortgage come right to me. I will use you right. M. STERN, Room 803, 109 N. Dearborn-st.

SAFETY FIRST. Choice real estate first mortgages, $500 upward, 6 per cent. Titles guaranteed with insurance. K. B. KENDALL & CO., 82 W. Washington-st.

MONEY TO LOAN ON SECOND MORTgages; lowest rates in Chicago; no red tape; no delay; any quantity. WOLFF, 1000 Rector Bldg.

LOANS ON CHICAGO REAL ESTATE—We specialize in building loans. Best terms. MAGEE & ROACH, 6th floor, 30 N. La Salle-st.

WANTED—LOAN OF $8,000 ON 99 YEAR lease and corner store building (8 stores); will reduce loan yearly. F. J. CONLEY, 127 E. 39th-st.

LOANS — 5 TO 10 YEAR TERM; ANNUAL payments. ARTHUR B. CODY, Loan Agt., State Mutual Life Assurance Co., 226 S. La Salle-st. Wab. 2686.

I WANT FIRST CLASS LOANS ON CHIcago real estate; using my own money and not charging any commission. Address L K 317, Tribune.

SECOND MORTGAGE LOANS MADE ON IMproved property; quick action and courteous treatment. Please see us.

H. EMERMAN & CO., 110 S. Dearborn-st.

JOHN K. COLMON & CO., 72 W. WASHINGton-st. Loans on real estate; best terms; no delay; we pass on security. Building loans a specialty.

WILL MAKE LIBERAL LOANS; FAVORable terms; no delay; North and Northwest preferred.

E. D. SNELLING & CO., 120 N. Clark-st.

LOANS ON CHICAGO IMPROVED PROPerty. Building loans, 5 to 6 per cent. CHANDLER, HILDRETH & CO., 56 W. Washington-st.

MONEY TO LOAN ON 2D AND 3D MORTgages; moderate rate; prompt action, courteous treatment. A loan my own goods. H. A. DEPPE, 3251 Drexel-blvd., Chicago, Ill.

MONEY TO LOAN, $1,000 TO $50,000, AT 5 and 5½ per cent; building loans made. A28 E. Kercher, 29 E. La Salle-st.

LOANS—I HAVE MONEY TO LOAN ON CHIcago real estate at current rates. GEO. BIRKHOFF, 6 W. Washington-st. Tel. Cent. 7161.

MONEY FURNISHED QUICKLY FOR GOOD real estate loans; no commission. MADDEX BROS., 149 S. Dearborn-st.

QUINLAN & TYSON, 440 N. DEARBORN-ST., make loans on Chicago and North Shore improved real estate; building loans made.

WILL BUY FIRST AND SECOND MORTgages in any amount at reasonable discounts. Room 54 W. Randolph-st.

MONEY TO LOAN ON REAL ESTATE ON very low rates. M. J. COE, 69 W. Washington-st.

TO LOAN—MONEY AT LOWEST RATES, $500 to $5,000; no delay. E. N. WEART & CO., 25 N. Dearborn-st.

I WILL BUILD FOR YOU AND LOAN ENtire cost of your building. ROBERT LANG, 1507 Chicago Savings Bank Bldg.

DRAPER & KRAMER, 35 N. DEARBORN-ST. Building loans made on Chicago real estate in amounts of $5,000 to $50,000. 5% money.

FUNDS TO LOAN ON IMPROVED REAL estate. H. H. WALKER & CO., 5 N. La Salle-st.

SECOND MTG. LOANS MADE ON IMproved Chicago real estate; quick action. 1704 Conway Bldg. Franklin 4762.

WE HAVE FUNDS TO LOAN DIRECT TO owners on improved Chicago property. Describe fully. Address O B 187, Tribune.

LOANS ON REAL PROPERTY AT BEST terms and rates. BOND & CO., 26 N. Dearborn-st.

MONEY TO LOAN AT LOWEST RATES ON improved Chicago real estate security. JOHN H. KNIGHT & CO., 74 W. Washington.

MUST DEAL NEW; $50 TO $500 IN EXCELsior, fully equipped. Lincoln 5422.

$35 TAKES A 1913 EXCELSIOR SINGLE equipped good as new. Canal 3068.

$80 TAKES A 1913 INDIAN, EQUIPPED. JOHNSON, 2440 N. Crawford-av., Al.

REAL ESTATE LOANS.

WANTED—LARGE LOANS WITH AMPLE margin, especially BUILDING LOANS; also special fund of $200,000 to loan in amounts from $10,000 to $50,000; money in hand; quick action. Can supply HIGHEST POSSIBLE JUDGMENT.

HENRY A. KNOTT, 1202 Y. M. C. A. Bldg., 19 S. La Salle-st.

1873—HEINEMANN MORTGAGES SINCE 1873. Real Estate Loans, 97 LA SALLE-ST. HEINEMANN SERVICE SYSTEM provides lowest rates that your security will justify; prompt, courteous attention; necessary expense items required to the lowest point; advantageous prepayment privileges.

WM. C. HEINEMANN & CO., 426 Otis Bldg., 434. 109 S. La Salle-st.

MONEY TO LOAN ON IMPROVED REAL estate at current rates of interest. WM. D. KERFOOT & CO., 36 and 60 W. Washington-st.

I HAVE A SPECIAL FUND FOR 1ST AND 2d mtg. loans; also bldg. loans; lowest rates; quickest action. Address N N 295, Tribune.

BUSINESS ADVERTISEMENTS.

LIBERAL SAVINGS IN NEW OR USED PIANOS AND PLAYER-PIANOS.

At no time of the year do we offer more attractive values in pianos or players than right now. You will find here just the piano you want at a very low price.

USED PIANOS, $48, $55, $60, $70, AND UP.
$400 Krakauer Bros., sale price..... $185
$400 Chickering, sale price..... 225
$350 J. & C. Fischer, sale price..... 100
$350 Chase Bros., sale price..... 150
$400 Schoner, sale price..... 225
$250 Gertz & Rumpf, sale price..... 50
$600 Steinway & Sons, sale price..... 225
$400 Knabe, sale price..... 155

EXCHANGED PLAYER PIANOS.
PRICES, $275, $290, $295, $315, AND UP.
$450 Player-Piano, mahogany, sale price $275
$500 Player-Piano, sale price..... 295
$600 Fancy Walnut Player-Piano, sale price..... 325
$850 Mahogany Player Piano, sale price..... 525

MONTHLY PAYMENTS.
NEW PIANOS TO RENT AT $3, $3.50, $4 per month.

STEGER & SONS PIANO MFG. CO., Steger Bldg., N. W. Cor. Jackson and Wabash.

BARGAINS IN USED PIANOS AND PLAYER-PIANOS—

$175 buys mahogany player.
$65 buys upright piano bright.
$65 buys ebony upright.
$85 buys mahogany Meister upright.
$100 buys Sherwood Chickering upright.
$110 buys Emerson upright.
$125 buys walnut Kimball upright.
$90 buys steinway upright (good tone).
$90 buys mahogany Steinway upright (fine condition).
$75 buys steinway 88 note Weber pianola (almost new).

EASY TERMS. Pianos to Rent, $3.

J. O. TWICHELL, 234 S. Wabash-av.

SPECIAL—PIANO BARGAINS.
Pelton & Pomeroy, upright, rosewood....$ 75
Adam Schaaf, upright, cir. walnut..... 115
Mason & Hamlin, upright, golden oak..... 175
Washburn, upright, mahogany..... 200
Lyon & Healy upright, mahogany..... 275
Steinway, upright, ebonized..... 350

LYON & HEALY, Wabash-av. and Adams-st.

ADAM SCHAAF PIANOS—BUY THE ADAM SCHAAF PIANO—You cannot make a mistake; we give a ten year warranty. Our prices are reasonable. We sell on monthly payments. Come and see the pianos.

ADAM SCHAAF, DOWNTOWN STORE, 321 S. Wabash-av.

3 ADAM SCHAAF PLAYER PIANOS, 88 note, slightly used only; will be sold very low for quick sale. Terms to reliable parties.

ADAM SCHAAF, 319-321 S. Wabash-av., between Jackson and Van Buren.

$235 BUYS PLAYER PIANO LEFT ON SALE. Mahogany case, with player rolls, bench, stool and music cabinet complete. Call before 9 p. m.

SCHULTZ PIANO CO., Cor. Ogden-av. and Madison-st.

KIMBALL PLAYER PIANO, COLONIAL design, mahogany case, 100 rolls; will be guaranteed in perfect order, reduced to $283.

ADAM SCHAAF, DOWNTOWN STORE, 321 S. Wabash-av.

2 NEW, HIGH GRADE PLAYER PIANOS, used as samples, for demonstrating purposes, at great reductions. Rooms 1224-26 North American Bldg.

CONOVER UPRIGHT PIANO, NEARLY new, fine tone, $190. ADAM SCHAAF, DOWNTOWN STORE, 321 S. Wabash-av.

COME AND SEE THE NEW PIANOS WE have on sale at $95. Also second hand pianos with instruments offered by other houses at $300. ADAM SCHAAF, 321 S. Wabash-av.

SECOND HAND UPRIGHT PIANOS, $75, $90, $100, $125, $150 each. All makes to select from. ADAM SCHAAF, 321 S. Wabash-av.

ADAM SCHAAF UPRIGHT PIANO, SLIGHTly used, mahogany case, $175. ADAM SCHAAF, 321 S. Wabash-av.

$110 CASH THIS WEEK TAKES ELEGANT 7 octave, like new, $450 Republic building State and Adams-sts.

FOR SALE—MASON HAMLIN MAHOGANY grand piano; slightly used; a great bargain. Address J J 338, Tribune.

A BEAUTIFUL NEW $450 PIANO MUST BE sold at once; a great bargain; part time. Call 8 to 5. 245 W. 63d-st.

FOR SALE—PERFECTLY NEW MAHOGANY piano at your own price. F. BEESE, 1917 Fowler-st. Ph. Humboldt 8171.

FOR SALE—$750 PLAYER PIANO AT A BARrain; only $400. F. C. WINABLADE, 4526 N. Rockwell-st.

$100 FOR A STEINWAY PIANO IN GOOD condition; no money down, $5 month. Fred A. Starck Piano Co., 210-212 S. Wabash-av.

FOR SALE — D ACT. HARP FOR HALF price; nothing like it in the country. Drexel 6000, Ext. 2. All kinds pianos in 48 hours' time.

ADAMS, HARDON & CO., Phone Franklin 795. 30 N. La Salle-st.

JOHN F. MARSH & COMPANY BANKERS, 1020 TRIBUNE BUILDING. Represent large estates and many individuals, corporations and many individuals. BUILDING LOANS A SPECIALTY.

SECOND MORTGAGE LOANS IN ANY amount on Chicago improved real estate to loan at 6 per cent; quick action and courteous treatment. LOUIS STERN & CO., Room 909, 5 N. La Salle-st. Phone Central 4845.

EDGAR M. SNOW & CO., 69 W. WASHINGton-st., make large and small loans on improved Chicago real estate at lowest current rates.

LOAN WANTED—BY A BUSINESS WOMAN, from a private party; $2,000 on second mortgage, 6%; monthly payments. Address N 145, Tribune.

2D MORTGAGE LOANS ON IMPROVED property; quick action; reas. rates. C. L. KAHLER, Jr. 1444, 127 N. Dearborn-st. Tel. Cent. 2642.

IF YOU ARE LOOKING FOR A SECOND mortgage come right to me. I will use you right. M. STERN, Room 803, 109 N. Dearborn-st.

SAFETY FIRST. Choice real estate first mortgages, $500 upward, 6 per cent. Titles guaranteed with insurance. K. B. KENDALL & CO., 82 W. Washington-st.

MONEY TO LOAN ON SECOND MORTgages; lowest rates in Chicago; no red tape; no delay; any quantity. WOLFF, 1000 Rector Bldg.

LOANS ON CHICAGO REAL ESTATE—We specialize in building loans. Best terms. MAGEE & ROACH, 6th floor, 30 N. La Salle-st.

WANTED—LOAN OF $8,000 ON 99 YEAR lease and corner store building (8 stores); will reduce loan yearly. F. J. CONLEY, 127 E. 39th-st.

LOANS — 5 TO 10 YEAR TERM; ANNUAL payments. ARTHUR B. CODY, Loan Agt., State Mutual Life Assurance Co., 226 S. La Salle-st. Wab. 2686.

I WANT FIRST CLASS LOANS ON CHIcago real estate; using my own money and not charging any commission. Address L K 317, Tribune.

SECOND MORTGAGE LOANS MADE ON IMproved property; quick action and courteous treatment. Please see us.

H. EMERMAN & CO., 110 S. Dearborn-st.

JOHN K. COLMON & CO., 72 W. WASHINGton-st. Loans on real estate; best terms; no delay; we pass on security. Building loans a specialty.

WILL MAKE LIBERAL LOANS; FAVORable terms; no delay; North and Northwest preferred.

E. D. SNELLING & CO., 120 N. Clark-st.

LOANS ON CHICAGO IMPROVED PROPerty. Building loans, 5 to 6 per cent. CHANDLER, HILDRETH & CO., 56 W. Washington-st.

MONEY TO LOAN ON 2D AND 3D MORTgages; moderate rate; prompt action, courteous treatment. A loan my own goods. H. A. DEPPE, 3251 Drexel-blvd., Chicago, Ill.

MONEY TO LOAN, $1,000 TO $50,000, AT 5 and 5½ per cent; building loans made. A28 E. Kercher, 29 E. La Salle-st.

LOANS—I HAVE MONEY TO LOAN ON CHIcago real estate at current rates. GEO. BIRKHOFF, 6 W. Washington-st. Tel. Cent. 7161.

MONEY FURNISHED QUICKLY FOR GOOD real estate loans; no commission. MADDEX BROS., 149 S. Dearborn-st.

QUINLAN & TYSON, 440 N. DEARBORN-ST., make loans on Chicago and North Shore improved real estate; building loans made.

WILL BUY FIRST AND SECOND MORTgages in any amount at reasonable discounts. Room 54 W. Randolph-st.

MONEY TO LOAN ON REAL ESTATE ON very low rates. M. J. COE, 69 W. Washington-st.

TO LOAN—MONEY AT LOWEST RATES, $500 to $5,000; no delay. E. N. WEART & CO., 25 N. Dearborn-st.

I WILL BUILD FOR YOU AND LOAN ENtire cost of your building. ROBERT LANG, 1507 Chicago Savings Bank Bldg.

DRAPER & KRAMER, 35 N. DEARBORN-ST. Building loans made on Chicago real estate in amounts of $5,000 to $50,000. 5% money.

FUNDS TO LOAN ON IMPROVED REAL estate. H. H. WALKER & CO., 5 N. La Salle-st.

SECOND MTG. LOANS MADE ON IMproved Chicago real estate; quick action. 1704 Conway Bldg. Franklin 4762.

WE HAVE FUNDS TO LOAN DIRECT TO owners on improved Chicago property. Describe fully. Address O B 187, Tribune.

LOANS ON REAL PROPERTY AT BEST terms and rates. BOND & CO., 26 N. Dearborn-st.

MONEY TO LOAN AT LOWEST RATES ON improved Chicago real estate security. JOHN H. KNIGHT & CO., 74 W. Washington.

MUST DEAL NEW; $50 TO $500 IN EXCELsior, fully equipped. Lincoln 5422.

$35 TAKES A 1913 EXCELSIOR SINGLE equipped good as new. Canal 3068.

$80 TAKES A 1913 INDIAN, EQUIPPED. JOHNSON, 2440 N. Crawford-av., Al.

BUSINESS CHANCES.

AGENCIES — EXC. STATE TERRITORY, high grade patented specialty; big money making proposition for man or woman who can handle $5 to 20 subagents. E. F. BOEHRIG, 907 Kesner Bldg., Wabash and Madison.

AGENCIES GIVEN TO PERSONS ABLE favorably to handle a money making convenution of merit. Address L L 226, Tribune.

ATTENTION—WE MANUFACTURE PRIvate Label Chemical Specialties for the Wholesale Trade. See us. Berger Chemical Laboratory Co., 11 W. Austin-av., cor. State-st.

BAKERY AND ICE CREAM PARLOR FOR Sale—Only bakery and soda fountain in 3,000 people; doing fully equipped; clearing $50 to $60 per week. Reason for selling, ill health; no other. Price, $1,500 for quick sale, or invoice. Address P. O. Box No. 2, Ridgefarm, Ill.

BARBER SHOP—FOR SALE—WELL EST.—four chairs; doing good business; owner must leave city. Address J 140, Tribune.

BARBER SHOP—2 CHAIR; COMBINATION up to date, modern; good room in Austin; cheap rent; polling place. 5606 Chicago-av.

BARBER SHOP—FOR SALE—ON ACCOUNT sickness; 2 chairs; doing good business; $450. Apply M. R. MARCUS, 1063 Wrightwood.

BARBER SHOP—FOR SALE—TRANSFER cor.; cheap rent. 1150 N. California-av.

BARBER SHOP—FIRST CLASS BUSINESS and location. Cash or time. 3256 W. Madison.

BEAUTY PARLOR—FOR SALE—A LARGE hairdressing and manicuring business; fully equipped and a snap if taken at once. Particulars, inquire Room 811-18 Unity Bldg.

BILLIARD HALL—FOR SALE—5 BILLIARD and 3 pool tables; doing first class business in town of 18,000 inhabitants, 80 miles from Chicago; poor health reason for selling; would consider good automobile part payment or $700 cash, bal. small payments. Address N 208, Tribune.

BULL'S YARD SHOP—ADJACENT TO LARGE hospital; cut flowers, soda water, confectionery, cigars, perfume, etc. Address N C 115, Tribune.

UNUSUAL OPPORTUNITY to add a full line of drugs and hospital supplies; no immediate competition; $1,500 cash needed to swing deal; rent low; other interests compel sale. J. H. STODDARD, 916, 39 S. La Salle.

BUSINESS CHANCE—

RECEIVER'S SALE

The Merchandise, Machinery, Furniture, Fixtures, etc., of the Indianapolis Regalia Co.

consisting in part of Uniforms, Regalia, Fraternal Society Paraphernalia, Masquerade Costumes, Merchant Tailor's Goods, etc.

Apply to HOWARD KIMBALL, Receiver, 53 Monument Place, Indianapolis.

BUSINESS FOR SALE—CABLE OR NETting $8,000 per year; great possibilities where work more than capital is required; man or woman can handle. Address P 204, Tribune.

BUTCHER WANTED—TO RENT MARKET in old established, good line cash grocery; rent $30, including fixtures. 4022 Cottage Grove-av.

CANDY AND POPCORN SHOP—N. S., GOOD location; must be sold this week; your price. Address N 388, Tribune.

CANDY AND ICE CREAM STORE—SACRIFICE IMmediate sale; Dunbar popper; $500. Address N 405, Tribune.

CAPITAL—WANTED—

A corporation in the importing line, with unlimited field for growth, wants to increase their capital; a very attractive proposition for the investment of $10 to $15,000. Address N 413, Tribune.

CAPITAL WANTED—FOR PARCEL POST business in California, dried fruits; have splendid connection; no canned goods. Chance for gentleman or lady with money to engage in business with alluring possibilities. Address N F 219, Tribune.

CAPITAL—IF YOU ARE THINKING OF ORganizing a company and selling stock address me; am an expert in this line. Address N T 343, Tribune.

CAPITAL—WANTED — IN NEW ENTERprise; investigate. Address K 247, Tribune.

CIGAR AND STATIONERY STORE—UP-TOdate; must sell at once; good paying place; best and busiest st., South Side, opposite "L" station; fine fixtures and clean, fresh stock; will consider $600 cash; lease and rent reasonable; worth $1,300. Call 1127 E. 63d-st. nr. University-av.

CIGAR, TOBACCO, LIGHT GROCERIES, Lunch Counter and Notion Store—On South Side. Fine location. Good business. Will sacrifice for $800 if taken at once. Call or write. National Sales and Security Co., 25 N. Dearborn-st.

CIGAR, CANDY, AND NOTION STORE—For Sale—Near school on Northwest side; well used as samples, for demonstrating purposes, at great reductions. Rooms 1224-26 North American Bldg.

CONOVER UPRIGHT PIANO, NEARLY new, fine tone, $190. ADAM SCHAAF, DOWNTOWN STORE, 321 S. Wabash-av.

COME AND SEE THE NEW PIANOS WE have on sale at $95. Also second hand pianos with instruments offered by other houses at $300. ADAM SCHAAF, 321 S. Wabash-av.

SECOND HAND UPRIGHT PIANOS, $75, $90, $100, $125, $150 each. All makes to select from. ADAM SCHAAF, 321 S. Wabash-av.

ADAM SCHAAF UPRIGHT PIANO, SLIGHTly used, mahogany case, $175. ADAM SCHAAF, 321 S. Wabash-av.

$110 CASH THIS WEEK TAKES ELEGANT 7 octave, like new, $450 Republic building State and Adams-sts.

FOR SALE—MASON HAMLIN MAHOGANY grand piano; slightly used; a great bargain. Address J J 338, Tribune.

A BEAUTIFUL NEW $450 PIANO MUST BE sold at once; a great bargain; part time. Call 8 to 5. 245 W. 63d-st.

FOR SALE—PERFECTLY NEW MAHOGANY piano at your own price. F. BEESE, 1917 Fowler-st. Ph. Humboldt 8171.

FOR SALE—$750 PLAYER PIANO AT A BARrain; only $400. F. C. WINABLADE, 4526 N. Rockwell-st.

$100 FOR A STEINWAY PIANO IN GOOD condition; no money down, $5 month. Fred A. Starck Piano Co., 210-212 S. Wabash-av.

FOR SALE — D ACT. HARP FOR HALF price; nothing like it in the country. Drexel 6000, Ext. 2. All kinds pianos in 48 hours' time.

ADAMS, HARDON & CO., Phone Franklin 795. 30 N. La Salle-st.

JOHN F. MARSH & COMPANY BANKERS, 1020 TRIBUNE BUILDING. Represent large estates and many individuals, corporations and many individuals. BUILDING LOANS A SPECIALTY.

SECOND MORTGAGE LOANS IN ANY amount on Chicago improved real estate to loan at 6 per cent; quick action and courteous treatment. LOUIS STERN & CO., Room 909, 5 N. La Salle-st. Phone Central 4845.

EDGAR M. SNOW & CO., 69 W. WASHINGton-st., make large and small loans on improved Chicago real estate at lowest current rates.

LOAN WANTED—BY A BUSINESS WOMAN, from a private party; $2,000 on second mortgage, 6%; monthly payments. Address N 145, Tribune.

2D MORTGAGE LOANS ON IMPROVED property; quick action; reas. rates. C. L. KAHLER, Jr. 1444, 127 N. Dearborn-st. Tel. Cent. 2642.

IF YOU ARE LOOKING FOR A SECOND mortgage come right to me. I will use you right. M. STERN, Room 803, 109 N. Dearborn-st.

SAFETY FIRST. Choice real estate first mortgages, $500 upward, 6 per cent. Titles guaranteed with insurance. K. B. KENDALL & CO., 82 W. Washington-st.

MONEY TO LOAN ON SECOND MORTgages; lowest rates in Chicago; no red tape; no delay; any quantity. WOLFF, 1000 Rector Bldg.

LOANS ON CHICAGO REAL ESTATE—We specialize in building loans. Best terms. MAGEE & ROACH, 6th floor, 30 N. La Salle-st.

WANTED—LOAN OF $8,000 ON 99 YEAR lease and corner store building (8 stores); will reduce loan yearly. F. J. CONLEY, 127 E. 39th-st.

LOANS — 5 TO 10 YEAR TERM; ANNUAL payments. ARTHUR B. CODY, Loan Agt., State Mutual Life Assurance Co., 226 S. La Salle-st. Wab. 2686.

I WANT FIRST CLASS LOANS ON CHIcago real estate; using my own money and not charging any commission. Address L K 317, Tribune.

SECOND MORTGAGE LOANS MADE ON IMproved property; quick action and courteous treatment. Please see us.

H. EMERMAN & CO., 110 S. Dearborn-st.

JOHN K. COLMON & CO., 72 W. WASHINGton-st. Loans on real estate; best terms; no delay; we pass on security. Building loans a specialty.

WILL MAKE LIBERAL LOANS; FAVORable terms; no delay; North and Northwest preferred.

E. D. SNELLING & CO., 120 N. Clark-st.

LOANS ON CHICAGO IMPROVED PROPerty. Building loans, 5 to 6 per cent. CHANDLER, HILDRETH & CO., 56 W. Washington-st.

MONEY TO LOAN ON 2D AND 3D MORTgages; moderate rate; prompt action, courteous treatment. A loan my own goods. H. A. DEPPE, 3251 Drexel-blvd., Chicago, Ill.

MONEY TO LOAN, $1,000 TO $50,000, AT 5 and 5½ per cent; building loans made. A28 E. Kercher, 29 E. La Salle-st.

LOANS—I HAVE MONEY TO LOAN ON CHIcago real estate at current rates. GEO. BIRKHOFF, 6 W. Washington-st. Tel. Cent. 7161.

MONEY FURNISHED QUICKLY FOR GOOD real estate loans; no commission. MADDEX BROS., 149 S. Dearborn-st.

QUINLAN & TYSON, 440 N. DEARBORN-ST., make loans on Chicago and North Shore improved real estate; building loans made.

WILL BUY FIRST AND SECOND MORTgages in any amount at reasonable discounts. Room 54 W. Randolph-st.

MONEY TO LOAN ON REAL ESTATE ON very low rates. M. J. COE, 69 W. Washington-st.

TO LOAN—MONEY AT LOWEST RATES, $500 to $5,000; no delay. E. N. WEART & CO., 25 N. Dearborn-st.

I WILL BUILD FOR YOU AND LOAN ENtire cost of your building. ROBERT LANG, 1507 Chicago Savings Bank Bldg.

DRAPER & KRAMER, 35 N. DEARBORN-ST. Building loans made on Chicago real estate in amounts of $5,000 to $50,000. 5% money.

FUNDS TO LOAN ON IMPROVED REAL estate. H. H. WALKER & CO., 5 N. La Salle-st.

SECOND MTG. LOANS MADE ON IMproved Chicago real estate; quick action. 1704 Conway Bldg. Franklin 4762.

WE HAVE FUNDS TO LOAN DIRECT TO owners on improved Chicago property. Describe fully. Address O B 187, Tribune.

LOANS ON REAL PROPERTY AT BEST terms and rates. BOND & CO., 26 N. Dearborn-st.

MONEY TO LOAN AT LOWEST RATES ON improved Chicago real estate security. JOHN H. KNIGHT & CO., 74 W. Washington.

MUST DEAL NEW; $50 TO $500 IN EXCELsior, fully equipped. Lincoln 5422.

$35 TAKES A 1913 EXCELSIOR SINGLE equipped good as new. Canal 3068.

$80 TAKES A 1913 INDIAN, EQUIPPED. JOHNSON, 2440 N. Crawford-av., Al.

BUSINESS CHANCES.

LAUNDRY—WANT RELIABLE MAN TO buy half interest in established laundry; I have fine plant, equipped with modern machinery and capacity to do a business of $700 weekly; experience not essential, as I am a practical man; best of reference given and expected; cash required, $1,500; no agents. Address N O 223, Tribune.

LAUNDRY—FOR SALE—SMALL PLANT. Suitable for married couple. 3524 N. Clark.

LIVERY BUSINESS FOR SALE—BEST LOcation on S. Side; 7 pass. cars. GEO. C. Keating Co., 11 W. Austin-av., cor. State-st.

BAKERY AND ICE CREAM PARLOR FOR Sale—Only bakery and soda fountain in 3,000 people; doing fully equipped; clearing $50 to $60 per week. Reason for selling, ill health; no other. Price, $1,500 for quick sale, or invoice. Address P. O. Box No. 2, Ridgefarm, Ill.

BARBER SHOP—FOR SALE—WELL EST.—four chairs; doing good business; owner must leave city. Address J 140, Tribune.

BARBER SHOP—2 CHAIR; COMBINATION up to date, modern; good room in Austin; cheap rent; polling place. 5606 Chicago-av.

BARBER SHOP—FOR SALE—ON ACCOUNT sickness; 2 chairs; doing good business; $450. Apply M. R. MARCUS, 1063 Wrightwood.

BARBER SHOP—FOR SALE—TRANSFER cor.; cheap rent. 1150 N. California-av.

BARBER SHOP—FIRST CLASS BUSINESS and location. Cash or time. 3256 W. Madison.

BEAUTY PARLOR—FOR SALE—A LARGE hairdressing and manicuring business; fully equipped and a snap if taken at once. Particulars, inquire Room 811-18 Unity Bldg.

BILLIARD HALL—FOR SALE—5 BILLIARD and 3 pool tables; doing first class business in town of 18,000 inhabitants, 80 miles from Chicago; poor health reason for selling; would consider good automobile part payment or $700 cash, bal. small payments. Address N 208, Tribune.

BULL'S YARD SHOP—ADJACENT TO LARGE hospital; cut flowers, soda water, confectionery, cigars, perfume, etc. Address N C 115, Tribune.

UNUSUAL OPPORTUNITY to add a full line of drugs and hospital supplies; no immediate competition; $1,500 cash needed to swing deal; rent low; other interests compel sale. J. H. STODDARD, 916, 39 S. La Salle.

BUSINESS CHANCE—

RECEIVER'S SALE

The Merchandise, Machinery, Furniture, Fixtures, etc., of the Indianapolis Regalia Co.

consisting in part of Uniforms, Regalia, Fraternal Society Paraphernalia, Masquerade Costumes, Merchant Tailor's Goods, etc.

Apply to HOWARD KIMBALL, Receiver, 53 Monument Place, Indianapolis.

BUSINESS FOR SALE—CABLE OR NETting $8,000 per year; great possibilities where work more than capital is required; man or woman can handle. Address P 204, Tribune.

BUTCHER WANTED—TO RENT MARKET in old established, good line cash grocery; rent $30, including fixtures. 4022 Cottage Grove-av.

CANDY AND POPCORN SHOP—N. S., GOOD location; must be sold this week; your price. Address N 388, Tribune.

CANDY AND ICE CREAM STORE—SACRIFICE IMmediate sale; Dunbar popper; $500. Address N 405, Tribune.

CAPITAL—WANTED—

A corporation in the importing line, with unlimited field for growth, wants to increase their capital; a very attractive proposition for the investment of $10 to $15,000. Address N 413, Tribune.

CAPITAL WANTED—FOR PARCEL POST business in California, dried fruits; have splendid connection; no canned goods. Chance for gentleman or lady with money to engage in business with alluring possibilities. Address N F 219, Tribune.

CAPITAL—IF YOU ARE THINKING OF ORganizing a company and selling stock address me; am an expert in this line. Address N T 343, Tribune.

CAPITAL—WANTED — IN NEW ENTERprise; investigate. Address K 247, Tribune.

CIGAR AND STATIONERY STORE—UP-TOdate; must sell at once; good paying place; best and busiest st., South Side, opposite "L" station; fine fixtures and clean, fresh stock; will consider $600 cash; lease and rent reasonable; worth $1,300. Call 1127 E. 63d-st. nr. University-av.

CIGAR, TOBACCO, LIGHT GROCERIES, Lunch Counter and Notion Store—On South Side. Fine location. Good business. Will sacrifice for $800 if taken at once. Call or write. National Sales and Security Co., 25 N. Dearborn-st.

CIGAR, CANDY, AND NOTION STORE—For Sale—Near school on Northwest side; well used as samples, for demonstrating purposes, at great reductions. Rooms 1224-26 North American Bldg.

CIGAR, CIGARETTE, CANDY PERIODICAL and Stationery Business; good location; $5,000 yearly; good man can double this; good reasons for selling; no brokers. Address N 208, Tribune.

CIGARS, CIGARETTS, SPORT